WEATHER FORECASTS

Victoria and Vicinity—Northerly and easterly winds; generally fair; not much change in temperature.
Vancouver and Vicinity—Light to moderate winds; generally fair; stationary or higher temperature.

The Daily Colonist.

ESTABLISHED 1858

COLONIST TELEPHONES
Business Office 11
Circulation 12
Job Printing 197
Editorial Rooms 80
Editor 2111

NO. 287—SIXTY-FOURTH YEAR | VICTORIA, BRITISH COLUMBIA, SUNDAY, NOVEMBER 12, 1922 | THIRTY-SIX PAGES

DEVASTATION AND DEATH IN CHILI

VICTORIA REMEMBERS HER FALLEN HEROES

City Turned Out to Honor Fourth Anniversary of Armistice Day in Big Parade and Impressive Memorial Service—Rev. Dr. Campbell Pleads for Care of Soldiers' Widows and Orphans

Two Minutes' Silence Is Observed in City

VICTORIA stood at attention yesterday to honor the memory of the men who fell in the Great War. Armistice Day, for the first time since November 11, 1918, was adequately remembered locally in observances of the most outstanding event in human history. In the morning, for the space of two minutes, the manifold workaday activities of the streets and stores and offices ceased, as if a sudden hush of that memorable "Cease Fire" of four years ago had again fallen upon the ways of men. Citizens all, men, women and children, paused in the place where the hour found them, and offered the tribute of silence to the great army which sleeps upon the stricken fields of Europe.

In the afternoon, thousands of the city's people stood in the streets and watched the march of past and present soldiers and sailors, and of the auxiliary patriotic units who contributed splendidly to the impressive celebration of a great occasion.

United Service Held

Later still, these thousands, with the veterans and other units of the parade, joined with the throng which had gathered in Parliament Square, where a service in memoriam was conducted in the presence of Provincial and municipal representatives.

Victoria showed yesterday that her citizens were not faint in the praise of valiant men; and that the widow and orphan of the war were not lost to memory. It was a memorable and worthy celebration of the event which had touched the lives of most people of the world; and which for the people of the British Empire had assumed a significance which the lapse of the years serves only to deepen and interpret.

Representative Procession

With weather conditions perfect, the procession formed up at the lower end of Yates Street, marshalled by

Continued on Page 13

CITY HUSHED IN DEEPEST SILENCE

ANNIVERSARY OF ARMISTICE IMPRESSIVELY MARKED

All Traffic and Business Stopped for Two Minutes, Observing His Majesty's Request

With the exception of the fire department whistle, all sounds of business and the hum of traffic were hushed throughout the city during the two minutes' silence at eleven o'clock yesterday morning. The wish seemed universal fittingly to mark the fourth anniversary of the historic moment when the news of the truce between the Allies and Germany was declared, and men and women and children stopped on the instant of the first sounding of the signal to offer their little individual prayer of thankfulness for the stilling of the guns on November 11, 1918.

It was interesting to see how instantly the public responded to the signal. The moment the whistles began to blow, pedestrians in the street stopped where they stood, with bowed heads, the men removing their hats. Street cars came to a standstill, motors, milk carts, delivery wagons, all traffic, came to a stop, the resultant silence striking the ear so markedly that even a footfall might be heard in the quiet which followed. An impressive hush fell wherever there had been crowds of moving people. In the big stores it was particularly remarked, all activities ceasing completely. In the banks, crowded at that particular time, all evidence of commercialism disappeared, and clerks and public remained silent. In the park, onlookers state, even the children jumped off the swings and stopped their playing during the two minutes. At the end of the period of silence, work and play were resumed, the sudden roar of street cars and other traffic striking the ear noticeably after the brief cessation of all sound.

JAMAICA HONORS MEN WHO FELL IN BATTLE

KINGSTON, Jamaica, Nov. 11.—The acting Governor of Jamaica today unveiled a memorial to the Jamaicans who lost their lives in the great European war. The ceremony was attended by the consular representatives and leading citizens.

MOTHER KILLED WHILE IN CHARGE OF CHILD

PORTLAND, Ore., Nov. 11.—Mrs. James Phillips was killed late today when struck by an automobile as she was crossing a street intersection with an infant in a baby carriage. Her baby was only slightly hurt.

Fall Carnival Again This Week

THE immense success attending the splendid presentation of the Fall Carnival at the Royal Victoria Theatre, and the repeated demands for a repetition of this spectacular performance, has resulted in a decision being reached to repeat it on the coming Friday and Saturday. A matinee will likely be given on Saturday afternoon.

NO TOTAL SACRIFICE TO GET GERMAN TRADE

NEWCASTLE, Nov. 11.—Stanley Baldwin, Chancellor in the Bonar Law ministry, declared in a speech here today that France was under a grave misapprehension if she thought Great Britain was prepared to give up everything to Germany for the sake of trading with Germany. As to the United States debt, the Chancellor said Great Britain's intention was to pay every cent of her debt to that country, but the nation must earn the money to do it.

Tidal Disturbances Possibly Result of Chili Earthquake

Three Different Currents Noted at Los Angeles—Japanese on Waterfront of Hilo, Island of Hawaii, Fly Panic Stricken at Marine Disturbances

WATER SWEEPS WITH WASH OF A MOUNTAIN TORRENT

LOS ANGELES, Nov. 11.—Tidal disturbances at Los Angeles harbor today, which puzzled observers for a time, were said tonight by seamen possibly to be due to earthquakes reported in South America. The tide ebbed and flowed five times between 11:15 a.m. and 12:30 p.m. Three different currents were noted in the channel at different intervals. Two seemed to be flowing out to sea and the other coming in swiftly.

Fled Panic Stricken

HILO, Island of Hawaii, Nov. 11.—Tidal waves swept Hilo Bay from 8:36 o'clock last night until 1:10 o'clock this morning, piling the beach with sampans and washing ten craft out to sea. No lives are believed to have been lost. Japanese living on the waterfront packed their belongings and fled inland panic stricken.

Three more tidal waves came shortly before noon, but none was higher than the previous six. Large crowds, stationed safely on elevated positions, watched the waves.

Island Under Water

Cocoanut Island, in the harbor opposite the city, is under water. Other tidal waves are expected before the marine disturbances finally subsides.

This morning the Wailoa River, emptying into Hilo Bay, was a scramble of wrecked sampans, the staunch boats used by the Japanese fishermen.

Fish Cast Up

The ten craft which were washed out to sea were sunk, but it is believed nobody was aboard them. The rush of water worked through the breakwater and came back with a wash like a mountain torrent.

Numbers of sea fish were cast upon the beach and were gathered by Japanese children despite the danger.

NEWS BEARS OUT GONZALES REPORT

EXCELLENT WORK DONE BY LOCAL OBSERVATORY

Quake Origin Thought Under Sea—Further Disturbance Recorded Yesterday Morning

Dispatches from Chile yesterday telling of a severe earthquake taking toll of life and property, bore interesting testimony to the accuracy of the delicate instruments of the Gonzales Hill Observatory, and to the judgment of the observatory superintendent, Mr. F. Napier Denison. On recording the disturbances the previous night, Mr. Denison considered it to be a very severe shock indeed, and placed the origin probably in Chile. The reports published this morning of death and destruction

Continued on Page 13

THINKS REPARATIONS AND DEBTS ALLIED

Premier Mussolini Expresses Opinions to Correspondents in Rome on Subjects of the Day

ROME, Nov. 11.—Premier Mussolini has gone through the baptism of oratorical fire from correspondents in Rome. He received them and aired his opinions on most of the supposedly burning problems of the world and chatted at length of prohibition and woman suffrage.

The leader of the black-shirted Fascisti stood the ordeal with a patience that belied his fierce and severe appearance. Many of the inquiries, no doubt, seemed trivial and irrelevant to him, but he replied with courtesy and grace.

The interview was launched upon the topic of reparations. Mussolini said that in his opinion it was impossible to separate the question of reparations from that of interallied debts, even where the latter affected the United States.

FIRE OUTBREAK AT SHAUGHNESSY

PATIENTS UNHARMED BY BLAZE IN MILITARY HOSPITAL

Considerable Damage Done Before Flames Are Controlled by Electric Pump at Institution

VANCOUVER, Nov. 11.—Fire starting from an overheated stovepipe caused considerable damage at Shaughnessy Military Hospital today before it was stopped.

The hose and electric pump installed at the hospital were immediately brought into operation and the fire was practically under control when the fire reels arrived.

Patients Moved

A few of the patients were moved, but it was soon clear that the fire could be controlled.

It was feared that some of the patients might suffer from the shock, but the doctor said after an inspection tour that there were no bad results to report.

LATE FARMER LEADER SUFFERS BEREAVEMENT

WINNIPEG, Nov. 11.—The death of Mrs. A. Hamilton, mother-in-law of Hon. T. A. Crerar, was announced here this morning. Mrs. Hamilton, who was 77 years old, was a resident of Solsgirth Man.

MISSING PAINTING FOUND

OGDENSBURG, N.Y., Nov. 11.—A missing painting by Claude Lorrain, 17th century artist, said to be valued at $500,000, and for which a search has been made for years, was discovered today in the reception room of the Knights of Columbus Home here. The building formerly was the residence of Mrs. W. J. Averill, stepmother of Mrs. E. H. Harriman, widow of the railroad financier.

The discovery was made after receipt of a newspaper containing an article telling of the search for the lost canvas.

WAR PRESIDENT GIVEN OVATION

Crowds Pack Street, Near-by Lawns and Fields for Armistice Day Call on Mr. Woodrow Wilson

ASSISTED TO PORTICO BY HIS NEGRO SERVANT

Lacks Old Vigor in Address in Which He States Co-operation for Justice Will Bring Peace

WASHINGTON, Nov. 11.—Woodrow Wilson told a host of friends and admirers who made an Armistice Day visit to his home here today, that world peace could be brought about only by "active co-operation for justice," and "not by amiable phrases." America always has stood for justice, he declared, adding that the "puny persons" now standing in the way would find presently that "their weakness is no match for the strength of a moving Providence."

Helped by Servant

The former President spoke standing on the portico of his S. Street residence, and without manuscript or notes. It was the first talk he had made on public questions since he was stricken three years ago. The appearance of Mr. Wilson, who was assisted to the portico by a negro servant, was the signal for prolonged cheers from the crowd that packed the street and overflowed on nearby lawns and a vacant field. The war-time President responded with a smile, and raising of his conventional silk hat. Mrs. Wilson did not accompany him, but as she appeared to assist him indoors at the conclusion of his address, she too received an ovation.

Escaping From Materialism

Mr. Wilson's address was in response to one delivered to him by Henry Morgenthau, former Ambassador to Turkey, who declared that the principles enunciated by Mr. Wilson during the war would prevail, and that on last Tuesday it had been demonstrated that "the people of America are escaping from materialism and selfishness, and are preparing again to recognize their solemn and inexorable duty towards their fellow nations in Europe."

This reference to the elections brought a smile and a cry of "Hear, hear" from the former chief executive.

Mr. Wilson spoke clearly and distinctly, and with much of his old-time rapidity. Necessarily, however, there was lacking the once characteristic vigor of delivery, and his voice carried only slightly beyond the inner edges of the crowd.

PILGRIMAGE TO SOLDIER'S TOMB

INDIVIDUAL TRIBUTES TO UNKNOWN HERO

Groups From Distant Cities Journey to Washington to Place Flowers at Monument to Dead Sons

WASHINGTON, Nov. 11.—President Harding laid a wreath of remembrance today on the tomb of the Unknown Soldier at Arlington National Cemetery. It was set there as wordless greeting from the hearts of America to a valorous, honored son, and commemorated the first anniversary of his homecoming from France. And the utter simplicity and sincerity of the tribute today was, in a way, as gripping to the few who saw it as was the day-long tide of emotional fervor that marked the homecoming.

Pride in Her Sons

It set a custom for the national observance of Armistice Day in the future that will make the Unknown from France the keeper of America's annual expression of pride and glory in her sons who fought in France, be they living or dead.

From Distant Cities

There were many other tributes brought to the tomb during the day. Sometimes little groups of men and women from distant cities made the journey to lay bright flowers on the moulded stonework that holds the body of a namsless American for whom no honor has been too high: sometimes the blossoms were laid there by men moved to individual tribute to the dead. It was thus that General Pershing's offering was placed.

BATTLES HUNGER AS COMRADES IN JAIL TAKE FOOD

DUBLIN, Nov. 11.—Mrs. O'Rahaila and three other women prisoners who have been on hunger strike out of sympathy with Miss Mary MacSwiney took food today. One of them having collapsed, Miss MacSwiney urged the women not to continue their fast. Miss MacSwiney, however, refused to accept food. Today was the eighth day of her strike.

Thousands Homeless, Hundreds Dead and Wounded by Quake

As Violent as the Messina Quake

HEIDELBERG, Germany, Nov. 11.—An earthquake lasting 3 hours, and as violent as the Messina quake of 1908, was registered by the seismographs of the Observatory here and at Koenigstein, Prussia, this morning.

It was estimated to be thousands of miles distant.

Tidal Waves Add to Devastation Caused by Earthquake in Chili, Which Wreck Buildings and Homes, Leaving Panic-Stricken Inhabitants Without Shelter or Food

FIRE REPORTED TO HAVE BROKEN OUT

Hundred Persons Drowned at Coquimbo as Roaring Tidal Wave Sweeps City After Earthquake—Panic-Stricken Inhabitants Seek Sanctuary in Hills

ANTOFAGASTA, Chile, Nov. 11.—Upwards of 100 persons were killed and many seriously wounded by the earthquake which overturned many buildings early this morning in Copiapo, capital of the province of Atacama.

Electrical Discharges

COQUIMBO, Nov. 11.—One hundred persons were drowned here when a tidal wave coming after the earthquake swept in with a great roar. The inhabitants were panic stricken, and ran to the hills. The advance of the sea was accompanied by electrical discharges.

Business District Destroyed

VALPARAISO, Nov. 11.—Seventy are dead and fifty injured at Coquimbo from the earthquake. The business district, including the Grace and Company building, is reported to have been destroyed.

Five thousand are homeless at Ovalle, Illapel and other towns in the same district.

Efforts made throughout the day by Chilean naval vessels to communicate by radio with ships at the port of Antofagasta have been futile.

The first shocks were felt in Antofagasta city a few minutes before midnight last night. These were prolonged and very severe. The citizens were greatly alarmed, and almost immediately the telegraph lines that connect the north with the south were broken.

Tidal Wave Floods Buildings

About 1:30 this morning a tidal wave inundated part of the city, flooding scores of buildings close to the beach. The radio station was completely flooded, and the waters cut away the radio machines surging for more than a mile over the dunes. Then soon the waters ebbed several hundred yards.

Craft in Danger

Alarms were sounded by the maritime authorities, and firemen and workmen were called out to assist various craft from their dangerous positions, save quantities of valuable

(Continued on Page 13)

SWISS OFFER HOTEL FOR PEACE SESSION

WANT TREATY CALLED "THE TREATY OF LAUSANNE"

Large Commercial Hotel in Heart of the City Has Been Rented by Residents

LAUSANNE, Switzerland, Nov. 11.—The Near East peace conference will probably hold its sessions in the Hotel de la Paix, which is a large commercial hostelry in the heart of the city, as the residents of Lausanne have rented this hotel and offered it to the conference. They took this action in order to make sure, if possible, that the treaty would be called the Treaty of Lausanne, and not be named after Ouchy, or other suburbs of the city on Lake Léman, as happened when the treaty, after the first Balkan war, was called the Treaty of Ouchy, because it was negotiated in a hotel in that suburb.

FRENCH DELEGATES GET INSTRUCTIONS

SOME WILL LEAVE FOR LAUSANNE SUNDAY NIGHT

Financial, Political and Naval Experts at Conference Presided Over by the Premier

PARIS, Nov. 11.—At a half-hour conference today, presided over by Premier Poincare, the instructions for the French delegates to the Lausanne peace conference were discussed. The conference was attended by M. Bompard, Ambassador to Turkey; Marshal Foch, General Weygand, Major-General Bumat and a number of financial, political and naval experts.

M. Bompard, with some of the delegates, will leave Paris for Lausanne Sunday night. M. Barrie, Ambassador to Italy, who will be the principal delegate, is still at Rome.

President Millerand had a conference today with former Premier Venizelos of Greece.

RELAY CONCERTS ON HAWAIIAN ISLANDS

HONOLULU, Nov. 11.—What is believed to be a new step in radio broadcasting was taken here last night when the music of a concert at Los Angeles, 2,600 miles away, was picked up at Koko Head, twelve miles from Honolulu, was there amplified and automatically transmitted by land line to Honolulu City, from which point it was broadcasted to all islands of the Hawaiian group.

BIG FIRE REPORTED AT HARBOR OF NAPLES

Accounts of Extensive Damage Caused By Blazing Naptha to Warships Said to Be Exaggerated

LONDON, Nov. 11.—A fire which started at the port of Naples at 4 o'clock this afternoon, when blazing naphtha spread over the harbor, caused ten million lire damage, according to the Naples correspondent of the Central News.

The correspondent reported that the fire was still burning when he forwarded his dispatch, that many warships in the harbor were enveloped, and that two gunboats had been destroyed and four torpedo boats were on fire, two destroyers were in danger and one cruiser, and one destroyer had been sunk.

The Stefani semi-official bureau reports from Naples that accounts of the harbor fire have been greatly exaggerated, and that no material damage was done. It adds that the fire was without military significance.

REFUSE APPLICATION TO CUT COAST RATES

WASHINGTON, Nov. 11.—Applications on transcontinental railroads for authority to decrease rates to and from Pacific Coast terminals on traffic originating east of the Rocky Mountains or destined therefor, were denied today by the Interstate Commerce Commission.

DANGER OF AMERICA BECOMING INVOLVED

GENERAL PERSHING SAYS U.S. CANNOT STAND ALOOF

Was Drawn Into Last Conflict in Defence of Great Principle, He Says in Armistice Address

NEW YORK, Nov. 11.—Developments since the recent Turkish victory over the Greeks have indicated the danger of America becoming involved in the "tangled meshes of the racial, religious and political situation," in the Near East, General John J. Pershing said today, in an Armistice Day address before the National Civic Federation.

Lessons of War

"The world war," he added, "taught us that we cannot regard with indifference the gathering of war clouds in those regions of the world in which we do not appear to be directly interested. For even with the utmost desire to remain aloof from the contest which has been waged during the period extending from 1914 to 1917, we were drawn into it in defence of a great principle.

"So we cannot regard as irrelevant to our interests and matters of no concern to national life the crises which periodically arise over the storm centres of international strife. It is no time to abandon our purpose to take precaution for the future. Since the Armistice the tension of conflicting interests has often almost reached the breaking point where, indeed, actual armed conflict has not been in progress.

Requested to Send Men

"Although strong pressure has been brought to intervene in the Near East. Demands are daily made that American military forces be dispatched for participation in behalf of our former Allies. Strangely enough those who appeal most loudly for headlong intervention are those who most vociferously condemn all preparations for sudden emergency."

General Pershing declared that America could be assured against involvement in the strifes abroad only "through a clear consciousness on our own part of our own national aims and through strong and courageous leadership."

OPPOSITION TO AMNESTY PARADE

Demonstration Organized as Counter-Attraction to the Washington Armistice Day Appeal to President

PAYS NEGRO BOYS TO CARRY NOVEL BANNERS

"In Support of Long-Haired Men and Short-Haired Women's Efforts to Release "Anti-War Gentlemen"

WASHINGTON, Nov. 11.—Petitioners for general amnesty for imprisoned violators of war laws today utilized the spirit of Armistice Day in another endeavor to influence President Harding to pardon the men still serving sentences under the Espionage Act.

With a band of five pieces playing the Marseillaise, and color bearers carrying American flags at the head, the amnesty seekers, more than 200 strong and with banners, descended upon the White House soon after the President had returned from Arlington, where, in the name of the American people, he had placed a wreath on the tomb of the Unknown Soldier.

The procession remained with the banners around the grounds for an hour before adjourning to Lafayette Square, where an open air meeting was held.

Counter Demonstration

The meeting in Lafayette Square, opposite the White House, was barely under way when a young man, accompanied by half a dozen negro boys, appeared with a new kind of

(Continued on Page 13)

SCHOOL QUESTION TO REACH PEKING

Chinese Ambassador to Washington Will Present Local Petition to Heads of His Government

Bound for the Orient partly on a holiday and partly for diplomatic purposes Dr. Sao-Ke Alfred Sze, Chinese ambassador to Washington, arrived here yesterday afternoon on the SS. President Jackson and left last night en route for China. He was accompanied by his wife and Miss Catherine Shurman, a niece of the American ambassador in Peking, and his secretary, W. S. Lao.

On his arrival here Dr. Sze was met by the Chinese students of this city and presented with a petition setting forth their grievances on the segregation question. The matter was explained to him very fully, the attitude of the School Board being outlined.

In replying Dr. Sze said he was very surprised to learn of the situation here. He was surprised the more so as when he was in Ottawa during the early part of the year he was assured by the faculties of the colleges in Eastern Canada, and also Canadian Government representatives, that Chinese students would be welcome to this country. In fact, they even begged him to use his influence to

(Continued on Page 16)

Only a Few Days Left

To Take Advantage of Our Removal Sale Discount

Offering 50% Off All Ivory, Carving Sets, Fish and Dessert Sets, Leather Goods

33⅓% From All Regular Stock

$29.00 Silver Tea Set, 3 pieces. Now.....$19.35
$8.75 Cut Glass 7-Piece Water Set. Now.....$5.85
$30.00 Wrist Watch. Now.....$20.00

Mitchell & Duncan, Limited

JEWELERS, WATCHMAKERS, ETC.

Central Building Phone 675 View and Broad Streets

C. P. R. and B. C. Electric Watch Inspectors

SOME GOOD BUYS!

Gravenstein Apples, box.....$1.25
Wealthy Apples, box.....$1.00
Green Peas, per lb.....10c
Good Local Potatoes, 100 lbs.....$1.35
Ashcroft Potatoes, 100 lbs.....$1.75
Japan Rice, 3 lbs. for.....25c

Tel 413 **SYLVESTER FEED CO.** 799 Yates

Church's British Brogues and Boots

For men and women at special sale prices

Munday's Big Removal Sale

642 Fort Street

Gordons Limited

739 Yates Street Phone 5510

Charming Dresses for Afternoon Wear

Very Moderately Priced

How much more enjoyable it is to face Fall and Winter afternoons when one feels thoroughly ready. And what woman would not delight in the possession of another Frock? This group of Dresses offers you just that opportunity, and you have the choice of clever models fashioned of Canton Crepe, Taffeta and Canton and Lace combinations. Panel, side drapes, sashes and novelty trimmings are particular features which lend a touch of individuality.

All are of moderate price at **$25.00** to **$39.50**

Fall Millinery Galore

It will be an easy matter to select a becoming Hat from our assortments, for practically every style one can think of is happily represented. The women who desire a stylish Hat at a modest price will do well to view our displays.

Stunning Trimmed Hats in combinations of metallic cloth, panne velvet, gold and silver lace; novelty trimmed; fashionable colors. Priced at **$8.50** to **$15.00**

Sport and Ready-to-Wear Hats in duvetyn velour, camel felt and hatters' plush. Decidedly good looking and smart styles. Prices **$3.95** to **$10.00**

Attractive Hats for Children, made of beaver felt and plush, with ribbon bands and streamers. Prices **$1.95** to....**$7.50**

New Tricolette Blouses

In models especially designed to go with your new Winter suit.

Attractive New Tricolette Overblouses, with Peter Pan collars. Colors scarlet, navy, fawn, henna, brown, black and white. Splendid values at **$3.75**

A Range of Smart Models, fashioned from heavy quality white tricolette, in drop stitch effects with round and square necks. Price, **$6.95** and **$7.75**

Dainty Georgette Waists and Overblouses, in white and flesh color. Several attractive styles. Price..... **$6.75**

IMPRESSIVE SILENCE IS TRIBUTE TO DEAD

All Nations United in Great Conflict Honor War Heroes — Observance of Armistice Day Throughout Canada More General Than on Any Previous Occasion

Millions of Symbols of Flanders' Poppies Worn

TORONTO, Nov. 11.—Commemoration of the fourth anniversary of Armistice Day was probably more general today throughout Canada than on any previous occasion since the memorable November 11, 1918. The two minutes' silence in honor of the heroic Canadian dead was the principal feature of the celebration in all parts of the country. Railroads, telegraph systems, factories and stores stopped their operations in respectful memory of the fallen.

This afternoon there were various military and civil ceremonies accompanied in many centres by the offering of floral tributes on the cenotaphs or monuments. There were also many church services, the chimes being used effectively where available.

Thanksgiving Services

Armistice Day dinners were given in some places. Tomorrow there will be further service of thanksgiving and memoriam in the churches.

Great Britain's Homage

LONDON, Nov. 11.—With solemnity that is heightened rather than diminished by the passing of years, Great Britain today rendered homage to those "who gave the most that man can give—life itself—in the great conflict that ended four years ago with the signing of the armistice in the battle-scarred forests of Compiegne."

From the moment the hour at which hostilities ceased was signaled until two minutes had passed, everything and everyone in the nation was still. There were no elaborate ceremonies in Great Britain to mark the great silence. Even at the cenotaph in Whitehall, the heart of the Empire, the proceedings were of the most simple character.

Wreath on Memorial

The King, representing the nation, laid a wreath on the memorial to the silent sons of Britain. The ministry, representatives of the army, the navy and the dominions, paid similar tribute, and then the people, coming in a great pilgrimage through Whitehall, placed their offerings about the memorial. Throughout the day thousands passed in a constant stream by the tomb of the unknown warrior in Westminster Abbey.

Millions of Poppies

This was Poppy Day, too, and millions of the little symbols were sold recalling the poppies that grow in Flanders fields, "between the crosses row on row," the money received from the sale of the little flowers going to help the ex-service men and their dependents.

Marshal Joffre's Message

PARIS, Nov. 11.—"Let each of us remember today, the emotion which shook him when he learned the news," reads the Armistice Day message of Marshal Joffre.

"Every year the fete of November 11 ought to echo that hallowed hour when the people learned as never before what fatherland means," his message, published in The Echo de Paris, says: "Tempered again by this memory, it should give us a horror of selfishness, barren quarrels and demoralizing pessimism."

Belgium's Unknown Soldier

BRUSSELS, Nov.11—Belgium's unknown soldier was buried here today. The bodies of five unidentified Belgians who fell on the Yser battlefield reached Bruges yesterday. From these one body was selected at Bruges for entombment, representative of the nation's dead. The train was escorted by airplanes from Bruges to the capital.

Arriving here the casket was met at the station by a guard of honor, composed of detachments from all the Allied and associated armies, including a contingent from the United States' Rhineland forces.

Ottawa's Observance

OTTAWA, Nov. 11.—Ottawa today observed with fitting ceremonies and also with two minutes of silence at 11 o'clock the fourth anniversary of the signing of the armistice which brought the world war to a close. The chief ceremony took place on Parliament Hill, where a cenotaph had been erected for the occasion, upon which His Excellency, Lord Byng of Vimy, laid the first memorial wreath. Premier King and other members of the cabinet were present at the ceremony.

For Canadian Clubs

LONDON, Nov. 11.—W. R. Brynan, past president of the Canadian Club, Hamilton, Ont., laid a wreath on the tomb of the unknown warrior in Westminster today, on behalf of the Canadian Clubs in Canada.

Memorials Unveiled

MONTREAL, Nov. 11.—Armistice Day celebrations in Montreal began with the unveiling in Dominion Square of the cenotaph erected by the Imperial Order Daughters of the Empire. The ceremony was performed by Admiral W. S. Sims, U.S.N., who yesterday received the honorary degree of Doctor of Laws from McGill University, and by Sir Arthur Currie, president of that institution.

After the unveiling, the latter placed a wreath at the foot of the cenotaph. After the termination of the two-minutes silence, services were held in most of the city's churches.

This afternoon, Westmount's memorial monument to its 190 soldiers who died overseas was unveiled by Sir Arthur Currie and Admiral Sims.

Another like ceremony was the unveiling of a cenotaph in Verdun which was performed by Brigadier-General Meighen. An Armistice ball held last evening was largely attended.

PRINCE HOPES TO PAY CANADA VISIT AGAIN

Small Farm in Alberta and Service in Canadian Corps Create Link With Dominion

LONDON, Nov. 11.—The Prince of Wales, speaking yesterday at a luncheon at the Canadian Club, which was presided over by Hon. P. C. Larkin, Canadian High Commissioner, said it was on November 10, three years ago, that he left Ottawa for home at the end of a tour of the Dominions. The present occasion recalled his wonderful experiences in Canada and increased his hope that he would one day return to his many friends there.

With the Canadian Corps

November 11 was another anniversary, the greatest of all that he had observed throughout the Empire. He always would be proud of the fact that he had served with the Canadian Corps on Armistice Day.

The Prince said that his small farm in Alberta was a great link between him and Canada and constituted an assurance that he would one day return to that country.

Like a Menagerie

He could not claim that he was making dollars from the farm, but quite recently he had received satisfactory reports from the ranch. Breeding societies all over the Empire had offered to supply animals, but, while he was grateful, he was compelled to decline them, or his outfit in Alberta would soon be like a menagerie.

Speaks on Embargo

Speaking of the embargo, he said he was sure everybody was delighted with the agreement reached governing the admission of Canadian cattle into Great Britain. He concluded by paying a tribute to the work of the Canadian High Commissioner, Mr. Larkin.

Announcement was made by the president that the Prince had consented to become one of their patrons.

MAKE SETTLERS FEEL AT HOME IN CANADA

Lieutenant-Governor of British Columbia Says Thousands in England Ready to Leave

MONTREAL, Nov. 11.—Two factors must be envisaged if this country is to secure the right type of immigrant from Great Britain. The first is to encourage the practical, intelligent settler, and not the young man who is sent over with so many hundreds of pounds in his pocket without the slightest idea as to what he is to do. The second is to give the new citizens full co-operation when they arrive in this country, to meet them and make them feel that they are among friends.

The above are the conclusions of His Honor Walter C. Nichol, Lieutenant-Governor of British Columbia, who together with Mrs. Nichol have just returned from a two months' holiday trip in England and France.

Vital to Canada

The immigration problem is looming higher than ever before, in fact, it is the most important question which Canada is concerned with, in the opinion of Mr. Nichol. Conditions in the Motherland at present are such, he stated yesterday in the course of an interview, that thousands are content to leave the memories of miserable lives behind them and find new homes in the overseas Dominions.

SULPHUR CLEARS A PIMPLY SKIN

Apply Sulphur as Told When Your Skin Breaks Out

Any breaking out of the skin on face, neck, arms or body is overcome quickest by applying Mentho-Sulphur. The pimples seem to dry right up and go away, declares a noted skin specialist.

Nothing has ever been found to take the place of sulphur as a pimple remover. It is harmless and inexpensive. Just ask any druggist for a small jar of Rowles Mentho-Sulphur and use it like cold cream. (Advt.)

EXEPECT REDUCTION IN OCEAN AND RAIL RATES

OTTAWA, Nov. 11.—Representations of the Canadian Colonization Association, in favor of reduced fares as a means of inducing a great flow of immigration to Canada, were placed before the traffic managers of the Canadian railways at a conference held here yesterday. The railway delegates said they would lay the matter before their executives.

It is thought there is a likelihood of a reduction being arranged, both in rail travel from the United States and also ocean and rail travel from Europe.

HON. W. C. NICHOL BACK IN CANADA

SEVERAL MONTHS BEFORE HE RETURNS TO VICTORIA

Arrived at Quebec Thursday With Mrs. Nichol After Holiday Tour in England and France

QUEBEC, Nov. 11.—The steamer Empress of France docked on Thursday evening. Among the passengers were Hon. W. C. Nichol and Mrs. Nichol, who are returning from a visit of several weeks to England and France. They will not, however, be back in Victoria for another month or more. Hon. Mr. Nichol said in an interview that he had merely been on a holiday, and had no special business whatever. He was in England when the political cataclysm took place which was provocative at the time of immense excitement, and the interest then created had not yet abated when they sailed last week.

PROGRESSIVES REGRET LEADER RESIGNING

Organization Plans Discussed Yesterday and Committee Appointed at Conference at Winnipeg

WINNIPEG, Nov. 11.—Progressive members of Parliament in conference here have unanimously passed a resolution of appreciation of the services of Hon. T. A. Crerar as leader of the party and express their regret that it is necessary for him to give up his post.

When the conference was resumed this morning, organization plans were up for discussion, and the personnel of the committee to carry on party organization.

Organization Committee

The following is the personnel of the organization committee:

T. W. Caldwell, M.P. for Victoria-Carleton, for New Brunswick; R. H. Halbert, Ontario North, for Ontario; J. L. Brown, Lisgar, for Manitoba; T. H. McConica, Battleford, for Saskatchewan; A. Speakman, Red Deer, for Alberta.

A message of sympathy was extended to Mr. Crerar by the members attending the conference when the death of his mother-in-law, Mrs. A. Hamilton, was announced at this morning's session.

FORCE NECESSARY TO MOVE TURKISH SULTAN

Insists Nationalist Assembly Not Representative of Moslem World and Acts Without Authority

CONSTANTINOPLE, Nov. 11.—The Turkish Sultan is virtually at the mercy of the Nationalists should they decide to make a descent in force on his palace and attempt to carry him off, as is feared. His own guards have gone over to the Kemalists and only nominal protection on the part of the Allied troops seems so far to have been accorded him. The correspondent, in a visit to the palace yesterday afternoon, found only two guards on duty.

The Sultan has refused to comment publicly on the present situation or reveal his plans. He has expressed the determination to remain on the throne unless removed by force. He insists the Nationalist Assembly is not representative of the sentiment of the Moslem world, and therefore is without authority to modify the status of successors to Mohammed, who have enjoyed temporal and spiritual power for more than a thousand years.

PROTESTANTS UNITED, DR. CLARK'S IDEAL

Presbyterian Moderator Would Like to See All Forces Gathered Together in National Church

WINNIPEG, Nov. 11.—"My hope for this country is a National Protestant Church," Rev. Dr. W. J. Clark, moderator of the General Assembly of the Presbyterian Church in Canada, declared in addressing a Presbyterian meeting here last night. Dr. Clark explained that he did not mean a state church, but one that gathered all the Protestant forces together. There was nothing after all that divided the denominations on vital questions, he claimed. On the fundamentals they stood as one.

DUBLIN, Nov. 11.—The strike on the Great Southwestern, the largest railroad in Ireland, which was called in the middle of October, was settled today.

SIX-YEAR-OLD HAD BRONCHITIS EVERY WINTER

Bronchitis generally begins with chills, followed by fever and a harsh, dry, hacking cough. There is a raising of phlegm, which at first is of a light color, but, as the trouble progresses it becomes of a yellowish or greenish color and is sometimes streaked with blood.

All those who are troubled with bronchitis will find in Dr. Wood's Pine Syrup a remedy that will stimulate the bronchial organs, subdue the inflammation, soothe the irritated parts, and loosen the phlegm.

Mrs. Oliver C. LePage, South Rustico, P.E.I., writes: "My little six-year-old girl had very bad attacks of bronchitis every Winter. In the evening and during the night, she would have fever and choke up, and had a wheezing in her chest. We tried several cough medicines, but they never seemed to do her any good. A neighbor advised us to try Dr. Wood's Norway Pine Syrup, which we did, and after she had taken two bottles she got perfectly well."

Price 35c and 60c a bottle; put up only by The T. Milburn Co., Limited, Toronto, Ont. (Advt.)

It's Possible to Buy an All-Wool Blue Serge Suit at $37.50

Yes, and guaranteed indigo dyed, too.

The tailoring, trimmings and interlinings are all that can be desired.

These suits are made in the three-buttoned conservative model, and in a two-button style with slightly fitted waist.

We have also a heavier weight suit (also guaranteed) in a fine blue worsted quality, at $45.00

Don't overlook our immense Overcoat stock when in search of your Winter coat.
Overcoats from $50.00 to $20.00

W. J. Wilson
CLOTHIERS TO MEN AND BOYS SINCE 1862
1217 to 1221 GOVERNMENT STREET VICTORIA B.C.

Woolworth Bldg., 1208 Douglas Phone 1125

2 Special Bargains in Men's High-Grade Boots $8.60 and $7.80

Men's Black Kid, Brown Calf and Black Calf Kid Lined Bluchers. Double soles and stitched heel seats. Bought to sell for $11.00. Now offered at $8.60

Men's Black and Brown Calf Double Sole Boots, new lasts. Bought to sell at $9.00 and $10.00. Now offered at $7.80

CATHCART'S

High-Grade Footwear for Men, Women and Children, and Hand Shoe Repairing

WM. CATHCART & CO., Ltd.

ROOT PULPERS, GRAIN GRINDERS, CHAFF CUTTERS, FIELD AND POULTRY FENCING, DAIRY SUPPLIES

GEO. T. MICHELL & SON, LTD.

The Farmers' Supply House 1417 Broad St. Agents Massey-Harris Co. Phone 1392

BICYCLE SALE

Very Good Values in New or Used Machines
3 Bicycles at $7.50 and $9.50
2 Bicycles at $14.50
10 Bicycles at $18.75 and $22.50
New English-Made Bicycles, Special, $34.50
Quick Repairs Parts for All Bicycles

VICTORY CYCLE WORKS
J. AARONSON
561 Johnson Phone 735

Roof Leaks

Can Be Stopped With NEWTON'S ROOF COMPO

Estimates Free on All Roof Repairs

S. R. Newton Paint Co.
560 Yates St. Phone 7

UNITED EMPIRE ON NAVAL DEFENCE PLANS

WELLINGTON, N. Z., Nov. 11.—Speaking here yesterday, Premier Massey said the states of the Empire must come together and decide what they are going to do regarding naval defence, adding: "We know that if the time should come when we, as a nation are unable to defend our trade routes, the Empire will be wrecked. The Ministers of the Imperial Government have been absolutely right regarding the freedom of the Dardanelles. New Zealand supported them in that stand and may be called upon to do it again at very short notice. We were near war a few weeks ago and may be near it again."

Your Wish Can Be Gratified

If you order meats here, for you did want a good dinner, didn't you? Our meats ensure a good dinner because they are of the finest quality, deliciously flavored, juicy and tender.

Free Delivery. Phone 2368

PRIME RIBS BEEF, lb. .....16¢
RUMP ROASTS BEEF, lb. .....18¢

FOR WEEK-END
LEGS NEW ZEALAND LAMB, lb. .....25¢
LOINS NEW ZEALAND LAMB, lb. .....20¢

Sirloin Roasts Beef, lb. .....23¢
Choice T-Bone Roast Beef, lb. .....25¢
Round Steak, lb. .....15¢

Choice No. 1 Alberta Creamery Butter, lb., 40c; or 3 lbs. for $1.15
Sold With Other Goods

2 lbs. Choice Sausage .....25¢
3 lbs. Choice Minced Meat, 25¢
Veal Stew, lb. .....12¢
Shoulder Roast Veal, lb. .....17¢
Choice Oranges, dozen.....20¢
Special—6 lbs. Cooking Apples for .....25¢

NEW ENGLAND MARKET

Telephones 2368, 2369 1220 Government Street

We place all classes of insurances excepting life

60 Acres on the Waterfront in the Saanich Peninsula

Just beyond the 12-mile circle, and within short distance of paved East Saanich Road. It is situated in a very beautiful spot between the Experimental Farm and Saanichton.

Would subdivide very well | Price per acre, $300

B. C. LAND & INVESTMENT AGENCY, LTD.
922 Government Street — Phone 123

An intending purchaser desires a house of 5 rooms on outskirts of town—preferably in one of the higher situated portions of Quadra Street district. Would pay $3,000; $500 cash, balance on terms. Will your property suit him? Let me have particulars.

J. C. BRIDGMAN Agent 604 Broughton St.

Business Opening at Saseenos

A combined store, stopping house and place to secure milk is badly needed by our settlers. Fourteen families now living at Saseenos, and more expected soon. Many workmen now employed on new water main through property. A genuine opportunity to work up a business. Reservations of sites on main road, adjacent to railroad station and on water main can now be made. Prices from $160 upwards. Further information at our office.

Franco-Canadian Co., Ltd.
110 Belmont House

FOR EXCHANGE

Fully equipped and stocked Chicken Ranch of over 10 acres, close in; accommodation for 1,000 birds, 11 incubators, brooder houses and stoves complete; 700 birds of excellent strain; five head stock; six-roomed house and garage. Owner has worked up good business in one-day-old chicks, but has to move to city. Will take house in trade.

Heisterman, Forman & Co.
608 View Street — Phone 55

Constance Avenue Esquimalt

5-Roomed Bungalow, two lots; consisting of sitting-room with open fireplace, 2 bedrooms, kitchen, pantry, full basement; chicken house; all in first-class order.

Price for Quick Sale, $2,500

For further particulars apply

ARTHUR COLES
Real Estate and Insurance
1205 Broad Street — Telephone 65

See Yourself as Others See You
Baggy Knees, Wrinkled Suit
You can't do yourself justice looking that way. People judge you by your looks. Let us keep you looking your best. Prices right. Phone 1804. We will do the rest. We call and deliver
Leland Dry Cleaners
1225 Gladstone Avenue

VICTORIA BAGGAGE COMPANY
H.M. Mail Contractor
Our Specialty
Furniture Moved, Crated and Shipped
Pool Car for Prairies and All Points East
We Can Save You Time and Money
Largest Vans in the City
Phone 2505 — 506 Fort St.

Our Wellington
COAL
Always Gives Satisfaction

Screened Lump	$12.00
Scow Run Lump	$11.50
Beat Washed Nut	$11.50
No. 2 Nut or Pea Coal	$10.00
Screenings	$7.50

In the City Limits
VICTORIA FUEL CO., LTD.
Phone 1377 — 1203 Broad St.
Note.—We do not employ any canvassers to solicit orders from house to house. Give us your order direct and ensure getting first grade coal.

Tailored Suits at the Price of Ready-Made

Take advantage of our exceptional values in Ladies' and Gentlemen's Made To Measure Suits.
CHARLIE BO
Junior
713 Pandora Avenue

Give Your Wife a Change
Bring her here for Sunday's Dinner or any other day.
The Tea Kettle
Miss M. Wooldridge Phone 6096 — Cor. Douglas and View Streets

Our work is done up to a standard, not down to a price.
The Colbert Plumbing & Heating Co., Ltd.
755 Broughton Street
Est. 1883 — Inc. 1909
"Your Grandpa Knows Us"

Wonderful Carpet Cleaning
THE CARPETERIA CO.
The Hamilton-Beach Pioneers
NOTE OUR NEW ADDRESS
921 Fort St. (Just above Quadra) — Phone 1455
Old Carpets Remade Into Lovely Fluff Rugs

BEER PROBLEM WILL BE BEFORE HOUSE

Next Week Will See Contentious Subject Matter Thrown Into the Political Arena

With the budget speech expected to be brought down next Wednesday by the Minister of Finance, it looks as if the session will be well through by the end of the month.

Outside of beer and P.G.E.—the two main topics before the House—there is little that will keep the Legislators busy, and there would appear to be no reason why the House should not wind up its business well before the holidays.

Beer will be the main question before the House next week, and what action must be taken by the Administration in respect thereto will be decided.

There are two propositions which can be taken as certain, first that the Government, as a government, will not introduce a beer clause; and that the Conservative opposition will oppose any amendment to the Liquor Act brought in by a private member. The arguments of the "moderationists" have already been presented to the Government and the formal reply thereto is awaited.

Plead for Beer

"The League feels that you can have no doubt from your own sources of information that the great preponderance of sentiment through British Columbia is strongly in favor of the sale of beer by the glass," the statement said.

"In the Spring session of 1921 the Legislative Assembly, on the motion of Capt. Ian A. Mackenzie, M.L.A., resolved itself into committee of the whole for the purpose of considering the question of the sale of malt beverages in British Columbia. It was objected that any action along the line proposed should be by way of a Government measure, with the Government accepting full responsibility. On this ground the Opposition refused to take part in the debate and withdrew. When the motion to adopt the report came before the House formal objection was taken by a member that the proposed amendment to the Liquor Control Act would involve the expenditure of public funds and was therefore not competent of introduction by any save a Minister of the Crown. The objection was upheld by the Speaker.

"While this may be accepted by some as embodying the essence of constitutional procedure on such a point, it would be greatly to be regretted if with at least seventy-five per cent of the members of the Legislature favoring the sale of beer by the glass some action should not be taken to break the deadlock and give effect to the will of the people.

Claim Majority

"It has always been the expressed desire of the Moderation League, representing as it does on this question two-thirds of the electoral vote of the Mainland of British Columbia, that all liquor legislation and its administration should be the subject of discussion and decision by members of the Legislature irrespective of party affiliations. While this was one of the main planks of the League's published platform, the ballot submitted to the referendum of October, 1920, afforded no specific mandate to that effect. In the absence of such specific mandate the Moderation League takes it that the matter of liquor legislation is, so far as the Legislature is concerned, still within the realm of politics. Assuming that is the case, no logical objection could perhaps be taken, either to the stand of the Opposition or the diffidence of the Government to introduce as a Government measure a bill on which, owing to the tacit understanding that all members of the Legislature could vote unhampered by party ties, it could not rely on the solid support of its adherents. Under such conditions the defeat of a measure of the kind might be taken as a decision of lack of confidence in the Government.

"The Moderation League would therefore respectfully submit that if they are correctly apprised of the legislative difficulties referred to above, and if the Government on that account feels that it would be unwise to initiate legislation along the lines desired, or if the Government feels that if the referendum of October, 1920, gave it no mandate for the sale of beer by the glass, that an immediate referendum be taken on the question. If a referendum is the choice of the Government, prompt action is earnestly requested in order that the returns may be made in time for Government action at the present session of the Legislature in the event of a majority demand for the sale of beer by the glass.

"It might also be suggested that at the same referendum public sentiment should be ascertained on the question whether the Liquor Control Act should be put in the class of non-partisan legislation. The Moderation League knows that if this reference to the will of the people were made there would be an overwhelming majority in favor of keeping the subject out of politics."

PREMIER DRURY SINGS MR. CRERAR'S PRAISE

TORONTO, Nov. 11.—Premier Drury, asked for an opinion in reference to the resignation of Mr. Crerar, said:

"The matter of Mr. Crerar's resignation is one of great regret to me personally. Since he became leader of the Progressive Party in the House of Common, he has served the new political movement with courage and ability. His personality is such as to commend him to every one who knows him, and under his leadership the Progressive Party has been able to consolidate itself in a manner which must be most pleasing to all its friends. Whoever may be his successor, he will find it no easy task to live up to the standard of leadership set by Mr. Crerar."

TO STRENGTHEN TIES

Former French Premier Georges Clemenceau on His Way to the United States

HAVRE, France, Nov. 11.—Former Premier Georges Clemenceau sailed tonight for the United States on his self-imposed mission of furthering the entente between France and America. The steamship Paris, on which he is a passenger, left her pier at 2:35 o'clock this afternoon.

DISCHARGES DECISIVE FOR MANITOBA POLICE

WINNIPEG, Nov. 11.—Inspector of Detectives George Smith, of the city police force, acting commissioner of the Provincial Police since the suspension of Col. J. G. Rattray, will be asked to take the position permanently, according to authoritative information from official circles here.

As far as the Government is concerned there will be no public investigation of the dismissals arising out of the failure of the Provincial Police to capture the bandits in the attempt on the Pipestone bank last month. Col. Rattray and three of his subordinates have been asked to resign, and it is understood their appointments will be rescinded by order-in-council on the return of Attorney-General R. W. Craig from the natural resources conference at Ottawa.

MAKES STRONG PLEA FOR UNIVERSITY

Capt. Ian Mackenzie, Liberal Member, Holds Government Has Been Remiss Towards Institution

It is not often that a government receives criticism from its own members, but on Friday afternoon the present Provincial Liberal administration was scored, not alone by a private member, but also by a former Minister of the cabinet.

The necessity of proceeding with the early construction of the Provincial University was under consideration upon a motion presented by Captain Ian Mackenzie, who stated that now that the Government had announced its intention to proceed with the project he had little to say upon his resolution.

Vancouver's member made it clear that he was wholly dissatisfied with the lack of reference in the Speech from the Throne to the university, and he also had a protest to make against the action taken by Premier Oliver in announcing elsewhere than on the floor of the House the policy in connection with the institution.

Captain Mackenzie held that British Columbia required a university more than did any other province. He quoted Lord Haldane to prove that the purpose of a university was the making of men, and he declared that, while he possessed political affiliations, yet he was prepared to assert that the present Government had dallied with the question and should, long ere this, have taken action to carry on an institution so urgently needed.

Mr. Farris Seconds

"There has been an unsatisfactory delay by the Government in carrying out its policy in connection with the university," said Mr. Farris, "both while I was a member of it and since. To proceed with the university is the declared policy of the Legislature, in the Loan Act of 1920, now on the statute books. We have seen the activities of the Kiwanis Club, of the students, of various public bodies, and in view of questions asked in the press about the attitude of members I take this opportunity of stating that it has always been my position in and out of the Government that the university should be built at the earliest possible moment, and that preliminary steps should be taken to lay the foundation for using the endowment lands for that purpose."

Mr. Farris read a letter written two years ago to the Hon. Dr. J. D. MacLean, Minister of Education, along these lines, and suggesting consultation of Mr. Ker, the C.P.R. townsite agent at Vancouver, as to the town planning of the 3,000-acre tract in Point Grey.

"The people of this Province, with the standards of both public and private expenditures that they have established for themselves, are not in a position to argue that we cannot afford to proceed with the university," said Mr. Farris.

"I venture to say that the annual bill for the purchase of new automobiles in this Province is $15,000,000; we know that $6,000,000 is spent annually as admission prices to places of amusement. It is no exaggeration also to say that $12,000,000 is being spent annually for liquor. No people with these standards of expenditures can say that they cannot afford a university."

Assets at Point Grey

Mr. Farris dealt at some length with the history of the endowments, and stated that the House had, by an overwhelming majority, decided in favor of using the 3,000 acres in Point Grey as the basis for building the institution.

"These lands will not only make the university, but the university will make the lands," said Mr. Farris. "If a proper town-planning scheme is worked out, as I have suggested, the value of the lands will be greatly enhanced once the university building operations are definitely undertaken. I must say that I do not think we should dump the lands on the market all at once, and the Government might well advance money for a short time over and above the revenue derived from the lands to help the university along and so as to hold the lands until the most can be made out of them."

The ex-Attorney-General said that he could not conceive there being any real question about the necessity of going ahead with this programme. To those who might suggest that the university was taking too many young people out of the productive class, he asked whether any member with children of his own would take the position that he would not give them an education so that he could get more work out of them.

"The primary value of a university," he said, "is not that a certain number of young people get an education; the object of a university is to create man of character, regardless of where they come from, and the finished product must become a portion of the population of British Columbia. We must direct and guide the destinies of the university to this end."

Mr. Kenneth Duncan, Independent member for Cowichan, adjourned the debate.

BURBERRY COATS — **Angus Campbell & Co. Ltd.** — TREFOUSSE GLOVES
1008-10 GOVERNMENT STREET

The Best Coat Values Offered This Season

All Smartly Styled and With Fur Collars

An Extraordinary Offering of Women's Fur-Trimmed Coats—Monday at

$22.50 $25.00 $27.00 $29.00

A fortunate purchase on the part of our garment buyer enables us to offer you Monday—The Best Coat Bargains of the season. Smart all-wool velour coats in brown, reindeer, navy and taupe, with large and comfortable fur collars. They are belted and well lined. Wonderful value Monday at $22.50, $25.00, $27.50 and.....$29.00

Special Sale of 4-Ply Knitting Wool at 15c Per Ounce Ball Continues Monday

Continuing Monday, this Special Sale of Four-Ply Knitting Wool, in white, black, pink, rose, cadet, brown, camel, heather, Lovat, tangerine and peacock. A splendid wool for knitting sweaters, tams, scarves, etc. Very special value at, per skein, 15c

An Unusual Opportunity
To procure a genuine Ye Olde Time HEINTZMAN & CO. PIANO

Reduction of $250
Suitable Terms
HEINTZMAN & Co., Ltd.
Opposite Postoffice

WOOD - COAL
ORDER NOW
Birch-Jones & Co.
Phone 6983 — 411 Jones Bldg.

FURNITURE SALE AT SMITH & CHAMPION'S

Continues for a short period longer. So many requests have been made to continue our Sale until after the beginning of November, that we have decided to continue for a short time longer to offer Special Bargain Prices on our stock of Furniture, Bedding, Carpets, Etc., that will make it profitable for you to take advantage of this Special Sale and buy now. Come in and see the bargains we offer. They will interest you if low prices and high quality appeal to you. Free delivery. All country orders packed free.

SMITH & CHAMPION "THE BETTER VALUE STORE" LIMITED
1420 DOUGLAS ST. — Next to Hotel Douglas — Phone 716 — A Few Steps From Pandora

ELECTROPLATING
All kinds of nickel plating done in first-class style. Automobile work, including bumpers, head lights and reflectors, a specialty.
Albion Stove Works, Ltd.
GOVERNMENT AND PEMBROKE STREETS

EXERCISE
is essential to healthy hens—Exercise and
PACIFIC SCRATCH FEED
Mean More
EGGS
Phone Nineteen-Seventeen
Pacific Feed Company
Quality—Service

Have You a Window?
In a good central location in Victoria. If you have, and could use a small space in it to display the superior cakes of J. H. Adams, we will give you the exclusive agency for Victoria. Tremendous quantities are being sold on the Mainland, and prices are right. A big money maker.
Apply, J. H. ADAMS, 63 Hastings St., W., Vancouver, B.C.
Telegraphic Address: Richcake

The Daily Colonist

Established 1858

The Colonist Printing & Publishing Company, Limited Liability
1211-16 Broad Street, Victoria, B.C.

J. L. Tait, Business Manager

Subscription Rates by Carrier and by Mail in Districts Contiguous to Victoria, Served by Colonist City Carriers:

Yearly	$12.00
Monthly	1.00

Subscription Rates by Mail:

To Canada, Great Britain, the United States and Mexico, except districts as above:

Yearly	$6.00
Half-Yearly	3.00
Quarterly	1.50

All subscription rates payable in advance. Mail subscribers are requested to make all remittances direct to The Daily Colonist.

Subscribers in ordering change of address should be particular to give both old and new address.

Sunday, November 12, 1922

ORIENTAL IMMIGRATION

The sincerity of the advocates of Oriental exclusion would not be questioned if the one really constructive suggestion regarding how this could be encouraged were made a matter of practical politics. No politician has yet had the courage to come forward and urge that the $500 head tax imposed on Chinese entering this country should be refunded on the understanding that these Chinese return from whence they came. We are informed on excellent authority that such a step would have an immediate effect in substantially reducing the number of Chinese in the Province. No doubt our productive output would decrease for the time being and the cost of living would probably increase, but those are matters that might be righted by the efflux of time.

The present discussion in the Legislature on the question of Oriental exclusion will lead nowhere. There is a tendency in that discussion to seek for this Province the right to a voice in determining international relationships. It is not very clear how this right could be conceded and how amicable relations would be maintained between the Powers. Mr. Sloan's resolution would exclude all Asiatics. That means he would exclude the British subjects in Asia, and the Japanese. Whatever Britain's attitude might be, and it is quite apparent that Britain has exercised every authority to prevent any further influx of Hindus to British Columbia, it is undoubted that Japan would not submit tamely to such discrimination. This matter must be viewed from the broadest standpoint. It is, and probably will remain, a political football in this Province, but that it will be regarded as such by either Ottawa or London is most unlikely. In the wider arena the question of international relations has to be considered in the light of national responsibilities.

Perhaps we may be told that this Province cannot afford to return its share of the Chinese head tax money on the presumption that the refunding of it would lead to the Chinese here returning to their homeland. As we have said, the sincerity of the present agitation could be tested by the willingness to do this. The cost would be small as compared with the dangers ensuing through arousing the hostility of Japan and China in the event of any policy of total exclusion being approved. It is not enough to clamor for total exclusion in these times when the rights of nations have been reasserted on the battlefield, when the policy of self determination has been vindicated as a cardinal principle, and when the question of racial equality has become a more delicate subject than ever in the past. Our politicians talk of flooding Canada with immigrants from continental Europe, and in the same breath advocate total exclusion of the inhabitants of a continent whose interests are jealously guarded by a first-class Power, strong on land and sea and gradually forging ahead in the marts of commerce throughout the world.

A policy of common justice is desirable in this question of Asiatic immigration. So far as the Chinese are concerned we taxed them on their entry here, and the least we can do is to refund that tax on the understanding they will go away. The very fact that Chinese were returning to their homes from this Province would exercise a big influence in preventing others from coming here, and the question would then automatically tend to solve itself, so far as the Chinese are concerned. What influence this movement might have on the trade relations between Canada and China is another matter, but the people of British Columbia have never awakened to the importance of developing this trade.

In connection with the present discussion in the Legislature we would like to see some sincerity of purpose and fair dealing infused into the debate. Mr. Sloan may have given a good deal of political thought to this question of exclusion, but he must remember that British Columbia, as such, cannot terminate existing treaties or frame new ones. A population of 500,000 must be governed by what is in the best international interest of 400,000,000 people, so long as foreign policies are decided for the good of the Empire as a whole.

SOLDIER SETTLERS

The Government, so far, during the present session has given no indication of what its purpose is about righting conditions at the Merville settlement. We do not doubt that it will adopt some policy. The criticism that has been advanced, criticism based on the actual situation that prevails there, cannot be met in a stony-hearted way. No government which is providing moneys for settlement purposes can claim that it was forced into any particular course of action by the settlers themselves. It is the duty of the Government to do what it considers best, and where mistakes are made it must either take all the responsibility or share it with the Legislature. Mr. W. J. Bowser urges that the land at Merville should be revalued, or, failing that course being adopted, that it should be given free to the settlers. It is quite obvious that if something definite in the way of relief is not done it is only a question of time before the Merville settlement will be abandoned.

The Government, of its own volition and without waiting for criticism, should have outlined a policy following the disastrous fire which swept the Merville settlement. That it has delayed so long in doing anything really tangible has created a bad impression. There is time still to make amends, but these should be made before the dissatisfaction among the settlers reaches a higher pitch. As we have pointed out before, the policies at both Merville and Camp Lister involve the efficiency of the Land Settlement Board. The defence entered on behalf of that body is not convincing. The results it is securing, considering the expenditures for which it is responsible, are anything but reassuring. The Government is asking for constructive criticism. It has had it in large measure relating to the settlements designed for returned soldiers and its course now is to act upon what are commonsense suggestions. It should right the wrongs that have been perpetrated in a land settlement policy that is capable of very considerable reform.

THE PROGRESSIVES

Probably the reason the Progressives are not making headway as a political party within the House of Commons is because there is little enthusiasm throughout the country for their policies. Another reason may be that they have lacked leadership. The pronouncement of Mr. H. W. Wood, president of the United Farmers of Alberta, that his party has got to decide whether or not it is going to commit suicide, gives the public some idea of the differences that prevail. Mr. Wood, the strongest individual force within the party, says it is necessary to solidy forces and move along definite lines towards a definite purpose. His statement relative to the need of strong leadership is an intimation that he did not consider that Mr. Crerar was properly equipped for this post. Now Mr. Crerar has gone.

In the matter of policies the Progressives, if they are to become a national party, must divorce themselves from the conception existing they they represent class interests. It is that feature of their political career that is bound to lead to failure. The situation at Ottawa at present points to a danger of sectional government. The majority in the House of Commons cannot be said to represent the country as a whole for the entire West is represented in such a meagre degree in that majority that it is exceedingly difficult for its voice to be heard in policies affecting national interests. A similar condition would prevail were the Progressives, as now constituted, to gain power. Theirs would be a sectional government, for there would be parts of the Dominion in which they were entirely unrepresented. The Progressives are beginning to awaken to the danger of the situation that they occupy. We do not doubt that the time will come when they must proceed on a new political basis and with changes in policies. Mr. Crerar's resignation as leader will probably bring matters to a head.

Messrs. Volstead and Fordney, men of mark in the United States, probably will agree that public opinion is as unstable as water. Both are ardent prohibitionists. One believes in prohibition of the sale and consumption of any liquid calculated to give more cheer to the human heart than a cup of tea; the other considers importation of a multitude of things into the United States altogether an evil. One fathered the Prohibition Act; the other fashioned the Fordney Bill. A majority of the voters in several of the most populous states of the union have declared that they are opposed to prohibition now, whatever opinion they may have expressed on the spur of a moment a year or two ago. Public opinion being what it is in those states, the difficulties the Federal authorities have encountered in enforcing the act will be intensified and Prohibition will become more of a farce than it has been. It may have been merely a coincidence that business in the United States declined considerably just about the time the high tariff became effective, but evidently the electors have put two and two together and drawn their own conclusions. The exports of the country have fallen tremendously. Canadians are among the people who are buying considerably less in the United States than they had done in previous years. Some day our alert-minded neighbors may discover the difference between statesmen and politicians.

Canada is not the only country that is sparsely settled and whose great need is inhabitants, that is inhabitants who will make diligent use of the "ploughshare and the pruning hook." The authorities of certain districts in Mexico are holding out inducements to all sorts and conditions of men to join with them in making that southern country blossom as the rose. The Mexicans are not pretending to handpick their immigrants. They are offering free lots to newspaper men, "for advertising purposes," provided they will settle upon the properties. Therefore, we may be sure that the Mennonites of Manitoba who have gathered up their tents and hied themselves off to Mexico, did not act upon impulse in doing so. Doubtless agents circulated amongst them and pointed out the attractions of the southern land. The climate of Northwestern Canada is, no doubt, trying at certain seasons of the year, but we doubt whether it is any harder to endure than that of Mexico at other periods. The North is not without its allurements, even its fascinations. We believe that the Mennonites are physically better adjusted to the climate of the Prairies of Canada than they will prove to be to the excessive heat of Mexican Summers. They are essentially grain growers, too, and probably soon they will shake the dust of the Mexican plains from their feet and come back to the country which treated them handsomely and in which they achieved success in business.

Arthur Sullivan

An Appreciation

Born on the rockbound coast of Newfoundland, he came to spend his declining years by the side of the turbulent waters which pass Cape Mudge. And like these waters, which are never still but run to great distances, so was his mind.

A man of high accomplishment and rich experience, he was forced by a rapidly increasing blindness to play, during these late years, a more passive part than would have been his wont.

He belonged to that small but ever loyal and vigorous band, heralds of Empire, whose teachings, during the thirty years which preceded the Great War, paved the path which has led Canada into her present epoch of prideful glory.

At all times his was a pen eager to proclaim to the world the romance and the beauty of the land he lived in.

His heart was young and ever alert to catch the humor and joy of life; his hand ever ready to perform an act of grace and bounty.

Arthur Sullivan will be greatly missed by his many friends throughout America, and by none more than those who knew him while he lived at Campbell River.

W. A. R.

IN MEMORIAM

Two silent minutes with our noble dead;
Yet silence eloquent; shall we forget
For us and freedom, how they fought and bled,
Gave of their lives; how may we pay such debt?

Not only in remembrance to take heed;
Such falls to give requite for valor's claim,
Strive we for more, in virtuous act and deed,
To render worthy homage to their name.

For them the lengthful and untroubled sleep;
For us their dauntless spirits, which still live,
Inspiring us, their sacred tryst to keep;
And daring forward, of their service give.

For all they gave to hold our Empire free,
And keep her flag to every breeze unfurled;
Emblem for all of right and liberty
The charter that will yet redeem the world.

Still as this fateful day shall come and go
They who love freedom at its shrine shall wait;
Undimmed remembrance for our dead will glow
And for their sake our life reconsecrate.

—W. L.

EQUAL FRANCHISE IS NEW PREMIER'S IDEA

Discrimination in England in Age Between Men and Women Regarding Voting Is Not Permanent

LONDON, Nov. 11.—Replying to an inquiry, Premier Bonar Law expressed the opinion that the discriminating in age between men and women regarding the franchise can not be permanent. At the same time he recognizes there is a strong national feeling that the Government should not hastily attempt to make changes of a highly controversial character, and he feels he would not be justified in giving an undertaking that complete equalization of the franchise will be carried into effect by the Government in the coming Parliament.

The Premier further says that the question of making the existing grounds for divorce the same for men as for women appears to him to be a matter of right and wrong, and he favors equality in this respect.

REPUBLICANS DISARM NATIONALS AT POSTS

Drive Away From Dublin Fort Area With Spoils on Lorry, Cheering for Irish Republic

DUBLIN, Nov. 11.—Armed Republicans, mingling with the laborers going to work in the port of Dublin yesterday, surprised the guards of National troops at their posts on the port area, disarmed them and took away all their arms and several thousand rounds of ammunition.

The spoils of the raiders were loaded on a lorry which the raiding detachments drove away, cheering for the Irish republic.

Contest for Mayoralty

PRINCE GEORGE, B.C., Nov. 11.—Alderman R. W. Allward, who for the past year has filled the office of chairman of the finance committee, has announced himself as a candidate for the mayoralty in opposition to F. J. Moran. Mayor Johnston is still a possibility in the race, but so far has not declared his intentions.

Letters to the Editor

No letter to the editor will be inserted except over the proper signature and address of the writer. This rule admits of no exceptions.

The Word of God

Sir,—May I ask that the following should be allowed to appear in your valuable paper?

We read an article in The Colonist a short time since which seemed to cast rather a definite doubt as to woman possessing a soul. Is there not a neat answer to this suggestion in I Peter, iii: "Likewise wives, be in subjection to your own husbands, that even if any obey not the word, they may, without the word, be won through the behaviour of the wives, while they behold your chaste behavior with fear. Whose adorning let it be . . . . a meek and quiet spirit, which is in the sight of God of great price. . . . Likewise ye husbands, dwell with them according to knowledge, giving honor to the wife, as to the weaker vessel, and as being heirs together of the grace of life, that your prayers be not hindered."

We see the prayers of man being received by the Lord God—partly—depends upon his behavior to woman who is looked upon as heir with man. Eph. v, 22-23, is worthy of notice in this connection.

We will just note one other scripture then leave our readers to turn to the word and find further proof that woman has a soul equal to man. Gal. iii, 28: "There is in Him neither male nor female: for ye are all one in Christ Jesus."

May I trespass still further upon your space by giving a quotation from The Morning Star. Great doubt today is thrown upon the fact that Moses wrote the first five books of the inspired Word of God. I am not troubling you with this, for those who have, with a determinate hand, decided that the above statement is only now held by a few foolish old-fashioned believers and quite out of date with the new thought now in vogue. We are content to wait, knowing that He in whom we believe will bring all things to light, and while now we may be tolerated as being more or less weak in intellect upon these precious subjects, we are not hurt, knowing that the future will reveal truth and error. The following is the quotation: Morning Star, August 3, 1922, page 146.—"In the first age God spake to man instrumentally, largely through Adam, the father of the family; and it is wonderful to observe how the unique knowledge of God he possessed was carried over the flood waters and transmitted to Abram, the father of the elect nation, ordained to be the pivot and focus of the new age. It was brought about in this way. As Noah lived contemporaneously with Terah, Abraham's father, for one hundred and seventy-eight years, he would naturally often converse with him about the stupendous events of the first part of his life, and would often especially recount the many conversations his father, Lamech, had with Adam, which Noah would receive from him first hand. And Terah would doubtless often speak of these pre-deluge wonders, which he thus became conversant with, to his son Abram. But more than this, Shem would hear all these things also from his father and his grandfather; and Shem's life was projected from his ninety-two years before the Flood into a sojourn with Abraham for one hundred and fifty years, and with Isaac for fifty years. It is all very wonderful, and the question as to how, instrumentally, Abraham got his faith may be delightfully solved thereby."

Reliable theologians tell us that Job lived many years contemporaneously with Moses. We do not forget that many estimable students think Job was a fictitious character. We are only interested with honest self-forgetful seekers after truth. We believe Job was a real living man, all that God Jahovah said he was. Ezek xiv, 12-23, and James 5, 11, supports this contention. If this is so, Job would have had the privilege of conversa with the aged fathers and have been quite able to pass it on to Moses. I, for one, from the above thoughts do not find there is need for any great stretch of imagination to believe Moses wrote the first five books of the Word of God.

The brain, in those days, was trained to concentrate, enabling them to be verily encyclopedias in themselves, so that they were independent of books for research.

(Mrs.) E. GULLAND.

1455 Fort Street, Victoria, B.C., November 10, 1922.

Island Development

Sir,—Your very excellent editorials on progressive industrial development of Vancouver Island during the present year should receive the earnest attention and consideration of the people of Vancouver Island and lead to some real co-operative effort at as early a date as possible, because the economic conditions of the day demand that immediate action should be taken by the inhabitants who are really in earnest about the industrial development of this Province, and the residents of this Island will only be doing their proper share if they will amalgamate for a combined action with the object of bringing to the front the resources of Vancouver Island.

As an instance of the awakened interest of some of the people, I note in this morning's Colonist the following items: A report of the Board of Commerce on the railroad question as it affects Victoria and the Island in connection with the C. N. R., showing that the committees are doing good work, deserving of the approval of the citizens in whose behalf the members are working to make Victoria a seaport and industrial centre, despite the pessimism of those whose only activities in the community is to go round saying "it can't be done."

Another item, a very able and commonsense address to the Women's Canadian Club on "Sane Citizenship," throwing out a warning against sectionalism and prejudice, a failing which we need to eradicate out of this city and environs. And then a splendid letter over the name of R. P. Matheson, the contents of which deals with Tourists versus Industry, pointing out the advantages of Industry in building up a city and retaining its population. I merely recount these items of a day's news to show that there are quite a number of people endeavoring to make use of their gifts for the purpose of stirring up a more lively interest for the benefit of the community at large. Most of those now engaged in public work in various ways are aware that many more than last year are giving time and money with the sole object of stirring up a more energetic spirit of endeavor in Greater Victoria; but one also notices that many are not doing anything outside of their own immediate business to benefit their neighbor, but expect to receive the same benefits from others' labors in endeavoring to dispel this apathy and induce industries to locate here.

Now, if business man are making the profits Mr. Clearihue stated in the house the other day, it would be a sure sign that we had industries here with a greater population, but, unfortunately for all concerned, such is not the case at present, so where they get the profits from one would like to know. The cash till is the barometer, and business men of Victoria know that the barometer is low at present, with possible signs of a change to fair, as soon as Victoria gets industries plus population.

While the present attitude of mind exists among some of the citizens, many possible residents will be deterred from buying property or furnishing homes, preferring to remain detachable, so that they may evacuate at the moment that suits them, which will not help the real estate situation here. I know of two cases of wealthy families who came intending to settle here. One bought an expensive house, going away again for the same reason as given by the second person, that owing to the apathetic atmosphere they preferred to leave Victoria. Only the positive attitude of mind will remedy this situation.

An industrial hive is a sure cure for our taxation problems, with good, clean municipal management; and whatever touches Victoria affects all the adjoining municipalities, and vice versa. Then let the Greater Victoria Scheme become an accomplished fact.

G. E. HODGSON.

819 Esquimalt Road, Victoria, B. C., Nov. 10, 1922.

Los Angeles and Victoria

Sir,—The great attraction to Los Angeles, the one that is drawing so largely on our population, is the fact that work can be obtained there and wages are good. The work, however, is mainly in the building line—homes for newcomers. There are, of course, many stores and apartment houses under construction, but no factories. Los Angeles is not an industrial centre. The secret of its success lies altogether in the magnificent and business-like manner in which tourists are handled.

The principal line featured is selling lots to those who drop in, and, believe me, they know the game. The tourist is induced to "loosen up" in a manner that makes him glad he bought—then he, too, in turn becomes a booster.

The great fault with many of our citizens is our negative viewpoint. We are so mighty careful not to inflate our attractions that we constantly underrate them. We do not hide our weaknesses, such as a small added tax on property that has become necessary, but we broadcast it every year. We tell the world we are being robbed, but never a word do we say about the God-given benefits we enjoy, wonderful riches that Los Angeles would give its right arm to possess.

Instead of being in debt, Victoria should have money in the bank. We have everything here Los Angeles has and more, but our mental condition is just opposite. Over there optimism is king, the kicker finds no support. Over here a booster is ridiculed and his efforts at stirring up enthusiasm placed in the catalogue of "hot air."

J. A. SHANKS.

1281 Fairfield Road, Victoria, B.C., November 9, 1922.

"Home Products"

Sir,—In your issue of November 8th I read an article in the editorial columns which is deserving of special mention. If our City Aldermen and the Island Publicity Bureau would work on the advice you give and produce, they would certainly be capable of doing some good both to the city and surrounding country.

I certainly was somewhat surprised when I read about 193,847 people leaving British Columbia during the last 10 years. The reason why is as you say: Because we have no industry to give employment to the man or woman who must work to earn something to meet their liabilities.

It is the permanently satisfied settler who makes a country, and not a few tourists running through our country during the Summer months and then making their exit.

The B. C. Products Bureau is doing a good work on the Mainland. Why not have an organization similiar to this in our city to advocate the development of our natural resources. I have heard people say they don't want Victoria to become a manufacturing city. Well, for the love of mike what is the use of getting people to come from Uncle Sam's domain and the Prairie Provinces if they can't find anything else to do but walk the streets with their hands in their pockets. We have a grand country on the shores of the Pacific Ocean, but boot factories and woolen factories and canning institutions are necessary to promote a healthy spirit amongst the people who are here; also amongst those who will throw their lot in amongst us, and until we have more industry amongst us the people will continue to move to a more congenial clime.

R. P. Matheson has a letter in which he asks the question "Tourists or Industries?" He points out very clearly that the tourist traffic will not produce a satisfied population, and that in order to have a prosperous country we must have our natural resources developed. If our City Fathers and the Publicity Bureau would use their influence to get some pay roll in Victoria, then he who was earning his honest dollar would feel like patronizing an amusement centre when he would have a day off.

I thank you, Mr. Editor, for this editorial on Home Products, and hope the time is not far distant when your ideas will be adopted. To put them in operation would be the highway to success and contentment and then those who are here would stay, and others would come to do likewise.

T. J. THOMPSON

1018 Oliphant Avenue, Victoria, B. C., Nov. 9, 1922.

Additional Letters on Page 22

Breeding new types of forest trees that would grow faster and produce more and better wood was the idea of an Irish university professor.

"The Home Studio" Now Open —2nd Floor

WEILER BROS LIMITED

Complete Home Furnishers

Government Street — Opposite Postoffice

Christmas Approaches—and Homes Are Being Beautified for the Season of Entertaining

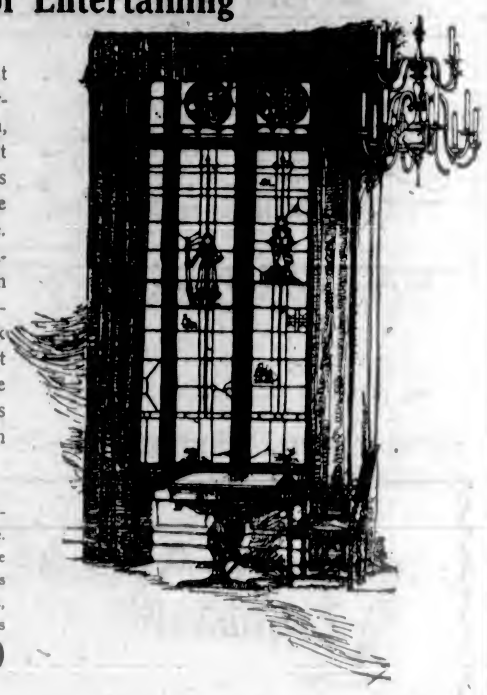

It has often been said that draperies are the principal furnishing feature of any room, for it is the first thing that greets the eye and conveys that impression of homelike comfort which is so desirable. The selection of drapery materials is a matter in which we can render you considerable assistance, for our stock is exceptionally large. Inspect this display and you will be amazed at the tremendous variety of materials from which you can choose.

Peau d'Art is a new mohair fabric of more beauty and lustre. It is particularly suitable for the making of furniture coverings and curtains. Shades are gold, mulberry and blue. 50 inches wide. Per yard **$7.10**

For the making of window draperies a new figured silk in shot effects is most suitable. It is a 50-inch material and is priced at per yard **$5.36**

In two-tone effects of blue and mulberry there is a new silk fabric that would make beautiful draperies or covers for furniture. 50 inches wide. Per yard **$4.05**

Make Your Own Lamp Shade. We Provide Tuition Free. All the Materials Are Here

We have assembled for you a collection of new styles in lamp shade frames surpassing any display which we have shown in previous years. There is also a remarkably wide range of silks, tassels and other trimmings which you select from at very reasonable prices. A trained needlewoman is here to demonstrate the art of lamp shade making and there is no charge for this tuition.

Poupard's Announcement

THIS season our stock of Christmas Novelties, Fancy Boxes of Chocolates and English-made Crackers will be more complete than ever.

Doubtless you read this ad daily. Due announcement of our opening display will be made—Look out for it!

Dan Poupard

The Fruit Specialist
1105 Douglas St. (Near Fort)
Phone 3321

FIFTY YEARS AGO TODAY

(From The Daily British Colonist of Nov. 12, 1872.)

Death of a Pioneer—Walter Miles, a '51 pioneer, died yesterday of inflammation of the lungs. He leaves a widow and three children.

Reciprocity—If we read aright the lessons of the times the American people are being brought more and more to feel that they committed a grave error in abrogating the Reciprocity Treaty of 1866. While Canadians have borne up manfully under what is admitted to be a serious loss and have with energy and self-reliance struck out into new paths of commerce, their more powerful neighbors have had recourse to a variety of quackery, but have found no remedy, and are every year becoming more earnest about renewing relations they so foolishly broke off.

New Council—His Worship Mayor McMillan and the councillors of James Bay, Yates Street and Johnson Street Wards were sworn in yesterday by the Chief Justice.

ESTABLISHED 1885

Get Your Skates and Boots Here

Ladies' Outfits, complete, $5.50 to $12.00
Men's Outfits, complete, $6.00 to $12.00
Boys' Outfits, complete, $5.00 to $7.50

Professional Boots and McCulloch Skates in All Sizes

MAYNARD'S SHOE STORE
649 Yates Street Phone 1232
WHERE MOST PEOPLE TRADE

To Increase Your Poultry Profits Remember to Use Phone "Two Nine Oh Eight"
VICTORIA FEED COMPANY, LIMITED
1901 Government Street

Our Own Brand — Pure Creamery Butter — Central Creameries Ltd. Calgary, Alberta

Fresh Churned Daily
OUR OWN BRAND
CENTRAL CREAMERIES OF B.C., LTD.
1311 Broad Street Phone 3464

Opening Announcement

We are pleased to inform our customers and the general public that we are now open for retail business in our new store at 615 Fort Street (opposite Kirkham's).
You are invited to inspect our stock of modern Lighting Fixtures and Electrical Appliances.

MURPHY ELECTRIC CO.
615 Fort Street Phone 3805

TERRY'S Pure DRUGS

We take a certain amount of professional pride in filling a prescription just as your doctor orders it to be done. For this reason you can leave a prescription with us and have the reassuring knowledge that it will be filled with absolute accuracy and only the purest ingredients will be used.

In cases of emergency we will deliver prescriptions and all sundries for the sick room by our fast motor express. For this service there is no extra charge.

Rx
TWO STORES
DOUGLAS AT FORT
DOUGLAS AT PANDORA

TRY THE DRUG STORE FIRST

Students Know This Brand

MADE IN B.C.

The S. D. & W. Keystone shown here is used to mark or identify school supplies of superior quality. Students have come to know this good brand and to demand exercise books, scribblers, tablets, etc., by name. Keystone School Supplies are one B.C. product that gives better value than imported lines for the same price.

SMITH, DAVIDSON & WRIGHT, LTD.
Manufacturers of School Supplies
Vancouver Victoria

ASK THE ONE WHO BURNS IT

A True Coal Claim

—"Nanoose Wellington" to be a first quality and an economical coal.

—our delivery service to be all that can be desired.

May we be given an opportunity to serve you?

WALTER WALKER & SON
Oldest Coal Dealers in B.C.
635 Fort Street Phone 3667

PROSPECT LAKE WOOD
18-Inch Blocks 16-Inch Blocks
COAL
All Kinds of Heavy Hauling
Day Phone 7444 Night Phone 52581
PETZER'S GARAGE 728 Discovery

Organ Recital Extraordinary

Do not fail to hear the world's great organist

Marcel Dupre

at the Metropolitan Church next Saturday, the 18th, and on the following Monday drop in here and hear other great artists on the world famed AMPICO for which we are exclusive agents.

Tickets on sale here, $1.25, which includes tax.

Willis Pianos, Ltd.
1003 Government St. Phone No. 514

PROPOSES CHANGE IN PARKING PLANS

Commissioner Walter Staneland Outlines Views on Motor Traffic to Police Board

Police Commissioner Walter E. Staneland is now working on a report which will contain several recommendations for reorganization of the business administration of the Police Department.

Mr. Staneland said the changes would affect the personnel to some extent, but no startling shake-up was contemplated. The recommendations, he said, would concern the system more than the personal element, and would refer to filing, handling of accounts and so on, being based largely on observations made by the commissioner during his attendance at the New York convention of police executives.

Meanwhile plans for altering the city's traffic regulations are being considered. In his report to the Police Commission on this phase of police work, Mr. Staneland stated:

Traffic Regulations

"In Greater Victoria we have 5,500 motor vehicles, and I am quite convinced that we should place policemen at point duty at certain street intersections. These men will not only give our city a smarter appearance, but they will direct the traffic properly and by force of habit a motorist will take every other intersection in a proper manner. Traffic officials strongly urged that congested corners should be kept clear of parking and in this connection I would recommend that no parking be allowed within thirty feet of a corner where there is congestion with street cars. In Victoria this applies on two corners only, namely, the northwest corner of Douglas and Yates and the northwest corner of Fort and Douglas Streets. Clearance of these corners will be beneficial for motor traffic and patrons of the street cars.

"I gave the question of parking cars the subject of investigation and I must confess our city compares very unfavorably with all that I saw in the East. I trust the chief of police will give this matter his attention and endeavor to have a by-law passed compelling all motorists to park parallel and close to the curb. The exception to the rule would apply to Douglas Street and on Yates Street easterly from Douglas. All other parking should be parallel in order to have uniformity.

"The question of headlights and spotlights was the subject of much discussion, and the opinion was general that headlights should be prohibited in the city and spotlights should be carried on the left hand side. Some cities prohibit the use of spotlights.

Motor Licences

"In New York a city ordinance requires every driver of a motor vehicle to be licensed, and he is supplied with an identification card on which the police must record minor violations of the traffic regulations. This system was adopted in order to check speeders and reckless drivers, and has had a wonderful effect upon the delinquents. Heavy punishment is the only check for reckless driving, and fear of jail alone seems to be the only check for certain drivers. In this connection I believe that the Government should not issue a licence until the proposed driver of the car is qualified and able to pass an examination. Many drivers apparently do not even acquaint themselves with the rule of the road. A motor vehicle is a dangerous weapon in the hands of a careless driver.

"Another excellent feature was the inauguration of 'Safety Week.' This was featured strongly and made prominent, due to the fact that automobile brake inspectors were appointed with authority to test the brakes. If the test was satisfactory a sticker was placed on the windshield. In the case of 50 per cent of the cars either one or all the brakes were defective."

MRS. HAMILTON'S FUNERAL

Wife of Capt. A. Hamilton Buried at Ross Bay Cemetery Yesterday

Mrs. Janet Hamilton, wife of Captain Andrew Hamilton, who died at Miss Leonard's Nursing Home, after having been in failing health for some months, and whose funeral took place yesterday, first came to British Columbia in July, 1895, with her husband and the two younger sons. The family lived in Victoria for some time and then removed to Agassiz, B.C., in 1897, where they made a home and resided for some years. Selling their farm at Agassiz in 1911, they resided in Victoria for two years. In 1913 Captain and Mrs. Hamilton returned to England, and while there lived at Hove, and afterwards at Leamington, but in June of this year they came to Victoria once more, with the idea of spending the remaining portion of their lives here. The family had consisted of seven sons, four of whom now survive. These are: Captain Anthony Hamilton, D.S.O., of Slinford, Sussex; Herbert C. Hamilton, of New Glasgow, Quebec; Lucius J. Hamilton, of Duncan, B.C., and Frederick Ord Hamilton, of Shawnigan Lake, B.C. The latter two sons saw service throughout the war with Canadian units overseas.

SAGE AND SULPHUR DARKENS GRAY HAIR

It's Grandmother's Recipe to Restore Color, Gloss and Attractiveness

Almost everyone knows that Sage Tea and Sulphur, properly compounded, brings back the natural color and lustre to the hair when faded, streaked or gray. Years ago the only way to get this mixture was to make it at home, which is messy and troublesome. Nowadays, by asking at any drug store for "Wyeth's Sage and Sulphur Compound," you will get a large bottle of this famous old recipe improved by the addition of other ingredients, at a small cost.

Don't stay gray! Try it! No one can possibly tell that you darkened your hair, as it does it so naturally and evenly. You dampen a sponge or soft brush with it and draw this through your hair, taking one small strand at a time; by morning the gray hair disappears, and after another application or two your hair becomes beautifully dark, glossy and attractive (Advt.)

City & District

Ward Five Executive—There will be a meeting of Ward Five Executive of the Liberal-Conservative Association tomorrow evening, in the clubrooms, Campbell Building, at 8 o'clock.

High School P.-T. Executive—An executive meeting of the Victoria High School Parent-Teachers' Association will be held on Tuesday, at 2 o'clock. All members are specially requested to attend.

Meeting of Men—Rev. Dr. W. J. Sipprell will address a meeting of men in the Y. M. C. A. lobby at four o'clock this afternoon as the opening of the annual week of prayer observed by Y. M. C. A.'s the world over.

Human Radio-Activity—Mr. W. T. Bridge will deliver a free, public lecture tonight, at 2 o'clock, in the rooms of the Theosophical Society, 101 Union Bank Building, on "Human Radio-Activity." Questions and discussion will follow the lecture.

Oaklands P.-T. Meeting — The monthly meeting of the Oaklands Parent-Teachers' Association will be held tomorrow evening, at 8 o'clock, in the Sheibourne Street Hall, and will take the form of a social. The entertainment committee is invited to meet the executive at 7:30.

Prospectors' Association—An account of his experience in the practical mining and the treatment of quicksilver ores will be given by Mr. Thos. Golby, on Monday, at 8 p.m., at the meeting of the Vancouver Island Prospectors' Association, at 312 Pemberton Building.

Express Thanks—The members of the Tuberculous Veterans' Association wish to extend their sincere thanks to Mr. Johnson, manager of the Underwood Typewriter Co., Fort Street, who donated them a typewriter for their use. They find it of splendid service.

St. John Ambulance Association—The annual meeting of the St. John Ambulance Association will be held on Wednesday evening, commencing at 8 o'clock, in the I. O. D. E. rooms, Jones Building, Fort Street. All interested in first aid and home nursing work are invited to attend.

Photographic Society Meeting — The usual monthly meeting of the Victoria Photographic Society will be held in the Y.M.C.A., on Monday next, at 8 o'clock. The special subject for the evening will be a debate on "Direct Prints vs. Enlargements." The subject for exhibit will be "A Park Scene."

Her Name Was Omitted—Miss Trixie Locke, age ten, whose name was omitted from the Fall Carnival cast and list of helpers, is the little girl who sang in the popular fairy scene in "A Midsummer Night's Dream." Her acting and singing delighted the audience at every performance.

Lecture by Hon. Dr. Tolmie—The Royal Society of St. George has been fortunate in securing the Hon. Dr. Tolmie to address its next regular meeting on Tuesday evening, at 8 o'clock, in the Campbell Building. His subject will be "Canada's Relation to the Motherland." A large gathering is expected.

Anti-Vivisection Society — Mr. Roy Mitchell, a well-known lecturer, who is now in British Columbia, has consented to address the Anti-Vivisection Society during his visit to Victoria. The meeting will be held at the Orange Hall, on Monday evening, November 20, and will be open to the public.

ESTATES PROBATED

Probates and administrations issued out of the Victoria Registry of the Supreme ourt during the past week were as follows:

Estate of Mrs. Margaret Stratton, of Port Angeles; died in Port Angeles, October 24, 1922—British Columbia estate valued at $626.60.

Estate of John Dart Bryant, of Victoria; died in Victoria, September 11, 1922—estate valued at $17,186.32.

Estate of Thomas William Grimason, of Victoria, died in Victoria, Oct. 7, 1922—valued at $9,362.71.

Estate of Olafur Simundson, of Victoria; died in Victoria, October 2, 1922—valued at $3,988.51.

Estate of Mrs. Elizabeth Hitchins, of Victoria; died in Victoria, October 9, 1922—valued at $352.

Estate of Mrs. Nora Sophia Chisholm, formerly of Victoria, died in Calgary, Alberta, January 6, 1922—(resealing of Alberta probate) British Columbia estate valued at $5,725.48.

ANNOUNCEMENTS

Cut Glass, China Riveting, 637 Fort.

Have you tried Kelway's Special 45c Lunch?

Clean, Airy, Comfortable Rooms at "The Cecil."

Sooke Harbor Hotel. Dance, Friday, 2:30.

Dr. B. C. Richards is temporarily located at 512 Central Building. Phone 2588. Office hours, 9 to 6.

Auto for Hire. Studebaker Special. Moderate rates. Phone 1175. Miss P. J. Peatt.

Mrs. Simpson will open a Dancing Class for Children, Semple's Hall, Victoria West, Tuesday, Nove. 14, at 4 o'clock.

Vancouver Island Prospectors' Association, meeting Nov. 13, 8 p.m., 312 Pemberton Building. Mr. Thos. Golby will speak on "Quicksilver."

Wonderful Christmas Gifts. Plain and fancy needlework annual bazaar and tea, Ladies' Aid St. Columba Presbyterian Church, Oak Bay, Wednesday, November 15, 3 to 5:30.

A Special General Meeting of the Lady Douglas Chapter, I.O.D.E., will be held at headquarters tomorrow afternoon at 2:30. A large attendance of members is particularly requested.

Superfluous Hair Permanently Destroyed. Moles Successfully Removed—scientific, antiseptic, safe; absolute cure guaranteed; 15 years' practical experience. Miss Hanman (certificated London specialist). 23 Winch Building.

ALDERMEN RELIEVED OF CHEQUE CONTROL

Finance Committee Will Not Have to Pass on Vouchers When New By-Law Is Passed

To forestall any further attempts to hold the Finance Committee responsible for city disbursements that are made through regular channels, a by-law has been completed for submission to the Council on Monday night.

Ald. E. S. Woodward, chairman of the Finance Committee, is sponsor of the new by-law, which was completed yesterday by City Solicitor H. S. Pringle and posted on the City Hall notice board in the morning.

The new regulations, if adopted by the Council tomorrow night, will provide that city accounts may be paid if they are within the scope of the annual estimates, subject to approval of only the city comptroller and city purchasing agent, where necessary, and the heads of the responsible departments. The accounts will not have to be referred to the Council or to a committee of the Council.

Payment of bills aggregating several thousands of dollars has been delayed as a result of the recent litigation brought about by the Taxpayers' Protective Association, and the consequent refusal of the Finance Committee to pass on vouchers pending settlement of the case. Disbursements such as are covered by the payroll, payments on debt account and other fixed charges have been made as usual, but these were never subject to the Finance Committee's authority, anyway.

OBITUARY

FOX—The funeral of the late Ernest Edward Fox has been arranged to take place on Monday afternoon at 2:30 o'clock, under the auspices of Vancouver Quadra Lodge, No. 2, A.F. & A.M. Service will be held at the Thomson Funeral Home, 1625 Quadra Street. The remains will be laid to rest in Ross Bay Cemetery.

HAMILTON—The funeral of the late Mrs. Janet Hamilton was held yesterday afternoon at the chapel of the B.C. Funeral Co., in the presence of many friends. The Rev. A. de B. Owen, of the Reformed Church, conducted service at the chapel and graveside. Many beautiful floral offerings covered the casket and hearse. The following acted as pallbearers: Messrs. C. C. Pemberton, C. B. Schreiber, G. B. Kitto, E. C. B. Bagshawe, J. A. Angus and T. H. Laundy. The remains were laid to rest in Ross Bay Cemetery.

MEARNS—There passed away at the Royal Jubilee Hospital last Thursday Angus Mearns, aged twenty-nine years. Deceased was born at Cowichan, and had been a resident of this city for the past eleven months, and is survived by his father, two brothers and one sister at home, also three sisters, Mrs. Fox, in Portland, Oregon; Mrs. Fraser, in Vancouver, and Mrs. W. Ryan, at Kokaliah. The funeral took place yesterday afternoon at 2:30 o'clock from the Sands Funeral Chapel, and interment was made at Ross Bay Cemetery.

BRISBANE TO FRISCO AIRMEN'S OBJECTIVE

Firms Offers Seaplane—Queensland Government Will Give Substantial Financial Assistance

BRISBANE, Australia, Nov. 11.—Lieutenant Rendle and Sergeant Pilot Herbert Smith, both with distinguished war records, are planning a flight from Brisbane to San Francisco in May or June next year. A British firm has offered a seaplane and the Queensland Government has promised substantial financial assistance.

They will go by way of New Caledonia, Fiji Islands, Samoa, Phoenix Islands, Fanning Island, Palmyria and Honolulu. They purpose to get petrol supplies on the ocean trip from rafts at two points.

BRITISH COLUMBIA IS THIRD IN COAL OUTPUT

OTTAWA, Nov. 11.—For the past two years, says a return issued yesterday by the Bureau of Statistics, the Province of Alberta has held the premier position among the coal producing provinces of Canada, with Nova Scotia, the former leader, a close second, and British Columbia third, with Saskatchewan and New Brunswick following in order.

PROTEST IMPRISONMENT OF MISS MACSWINEY

Twenty-Five Women Carrying Banners Picket British Consulate in New York

NEW YORK, Nov. 11.—The British consulate in Whitehall Street was picketed yesterday by twenty-five women carrying banners protesting against the imprisonment in Dublin of Mary MacSwiney, sister of the late Lord Mayor of Cork, who died while on a hunger strike in Brixton penitentiary.

FUNERAL NOTICE

Members of Vancouver and Quadra Lodge No. 2, A. F. & A. M., G.R.B.C., are requested to assemble at the Masonic Temple on Monday, Nov. 12th, at 2 p.m., for the purpose of attending the Funeral of their late Brother Ernest Edward Fox.

Members of Local Lodges and sojourning Brethren in good standing are invited to attend.

FRANCIS F. FATT,
Secretary.

IF MOTHER-IN-LAW CAME TO TEA

Would you be satisfied with your tea set? You can now get a nice new hand painted china tea set of 21 pieces for $8.90, regular $11.00 value. Other sets reduced from $70 to $13.60, and from $12 to $9.90, at R. A. Brown & Co., Douglas Street at Johnson.

Winter's Smartest Suits at Reduced Prices

WITH furs enjoying a heyday of popularity it is but natural that these suits should reflect this style tendency too. Many of these suits are beautifully embroidered, while others are designed to appeal to those who prefer the more simple tailored modes.

Materials are tricotine, gaberdine, Poiret twill and velours. Prices $45 to $95 have all been reduced 20%. Now

$36 to $76

Scurrah's LIMITED
728 Yates Street Phone 3083

The House of Quality
Fountain Pens for Christmas
We have just placed in stock the largest variety of Fountain Pens and Pencils we have ever carried, the prices ranging from $1.50 to $25. Get your choice of a watch for Christmas at 25% off our net prices.
A small deposit will hold any article until Christmas.
THE J. M. WHITNEY CO. JEWELLERS

That New Suit for Xmas

Not a ready-made, but a "Hope's" made-to-order.

$28.00

Fit guaranteed. All new Winter suitings.

CHARLIE HOPE
1434 Government St. Phone 2689

Free Instruction

in keeping your carver sharp. Quality cutlery only in stock at

FOX'S 1239 Broad Street

$130,133,000.00
security back of our policies
McTAVISH BROS., Agents
Quebec Fire Assurance Co.
918 Government Street Phone 2615

WOOD
Puget Sound Fir, Millwood and Kiln Dried Kindling. Best Prices
Bark, Blocks, Cordwood, 4-ft. Slabs
W. L. Morgan
(Largest Dealer in Victoria)
PHONE 766

SALE!
SALE! SALE!
Everything Reduced

Grass Chairs Sale	$6.95
Grass Cake Stand Sale	$3.75
Crepe Kimono Sale	$2.75
Paper Lamp Shades Each	25c

Silks on Sale

China Silks, 27 inches wide, Sale	69c
Pongee, 34 inches wide, from	95c
Cotton Crepe, good quality, yard	37c
Chinese Baskets Sale, from	35c
Toys, all kinds, from	5c
Yuen Chan Tea, 2 pkgs.	25c

Come Early. See Our Christmas Goods Now
Lee Dye & Co.
715 View St. Phone 134
Just Above Douglas

BEECHAM'S PILLS
For Sick Headaches

Order Your New Tailored Suit Today!

Ladies' and Gents' Suits Made to Order From $25.00 Up.

See Our Large Selection of English Suitings.

CHARLIE WO
1420 Government Street

—ALL 75c—

Recently all the 85c Columbia Records were reduced in price. Don't be without the

LATE DANCE HITS

Tricks	75¢
Hot Lips	75¢
The Sneak	75¢
Thru the Night	75¢
Kitten on the Keys	75¢
Coal Black Mammy	75¢
Tell Her at Twilight	75¢
Three o'Clock in the Morning	75¢

Try our Record Service. You will like it.

KENT'S
PHONOGRAPH STORE
1004 Gov't St. Phone 3449

BUY A GOOD USED CAR

Light Overland Touring	$550.00
Light Overland Touring	$600.00
Studebaker Coupe, late model	$1,995.00
Chevrolet 490	$525.00
Cadillac	$400.00
McLaughlin Buick	$325.00

All the above are in good condition, and priced below present market values.

Thomas Plimley, Ltd.
Broughton Street. Phone 697 Victoria, B.C.
Phone 2019 Oak Bay Branch

Shop at the Kirkham Stores

—and Save Money; Also Save Your Receipts and Return Them to Us With Your Name and Address

2-in-1 Polish, all kinds, 3 tins for	25¢
Crystal White Soap, 8 large dry bars for	49¢
Brown Sugar, 10 lbs. for	79¢
St. Charles Milk, 3 large cans for	35¢
Silo Condensed Milk, like Eagle Brand, per tin	15¢
Fresh Boiling Beef, lb., 8c and	6¢
Boneless Stewing Beef, lb.	11¢
Round Steak, per lb.	15¢
Oven and Pot Roasts, per lb., 10c and	8¢
Rump Roasts, per lb.	15¢

H. O. KIRKHAM & CO., LTD.
612 FORT STREET 749 YATES STREET

The Remarkable Success

Of the VIOLET RAY Generator has earned a permanent position as a remedial agent, winning out repeatedly after all other forms of treatment have failed. Demonstrations at our salesrooms.

HAWKINS & HAYWARD
Electrical Quality and Service Stores
1103 Douglas St., Near Corner Fort St. Telephone 2627
1607 Douglas St., Opp. City Hall Telephone 643

ALWAYS DEPENDABLE!
Martin-Senour's 100% Pure Paint
Sold by
THE MELROSE CO., LTD., Fort Street

The Better Optical Store

Krotor Shur-on

Far and Near in One

How far can you see with your reading glasses?
How near can you see with your distance glasses?

Kryptok Glasses—the invisible bifocals—make you see, at a glance, both far and near with one pair.

And no one detects their double purpose, because two lenses are fused invisibly into one!

Let our opticians tell you more about them and what they will mean to you.

Phone 5351 Strain's LIMITED 1241 Broad St.
"Optical Authorities of the West"
Winnipeg Victoria Vancouver

The B. C. Favorite

Because the quality of the oats — the extra cream flavor—and the definite food value are all there. Buy B & K Extra Cream from your grocer.

City & District

Week of Prayer—The services held daily under the auspices of the Y. W. C. A. from November 12 to 18 will, in each instance, be held in the Y. W. C. A. rooms.

Saanich Memorial Health Centre—The regular monthly meeting of the Saanich Memorial Health Centre Auxiliary will be held on Tuesday next, at 2:30 o'clock, in the Health Centre.

Armistice Commemoration—Today at St. Paul's Naval Station and Garrison Church, at Esquimalt, the services will take the form of an Armistice commemoration. At 8 o'clock in the morning there will be Holy Communion; at 10:30 matins and at 7 in the evening, evensong. There will be a naval and military parade to the 10:30 service.

City Police Court—Before Mr. W. W. Northcott, J.P., in the police court yesterday, Sidney Jory was fined $25 for exceeding the motor speed limit on Bay Street. Lee On was charged with being an inmate of a common gaming house, on the top floor of 561 Fisgard Street, and was remanded until next Thursday, when he will be defended by Mr. R. C. Lowe.

Canadian Legion—An important meeting of the Canadian Legion's executive council will be held tomorrow night, at 8 o'clock, in the organization's quarters, 1406 Douglas Street. The general meeting of the Legion will be held in the same premises, on Wednesday evening next, at 8 p.m. All members are asked to be present.

Big Apple Shipment—Fifteen hundred boxes of Jonathan and Wagner apples, grown in British Columbia, were shipped out of the Province last week in one freight car, constituting the biggest single carload of apples ever shipped from this Province. The buyers were Messrs. Wurz and Whiffle, purchasing agents for the Mennonite Colony near Magrath, Alberta.

Marigold Hall Dance—On Friday next another of the popular dances will be held in the Marigold Hall, when Mr. Beattie's three-piece orchestra will furnish the music. These dances are proving very enjoyable, and delicious refreshments are served. White's bus leaves "The Travelers," Douglas Street, at 7:30 o'clock, returning at midnight. An interurban train is also available.

St. Andrew's Bazaar—The Ladies' Aid of St. Andrew's Presbyterian Church plan to hold a bazaar and sale of work shortly. This will be formally opened by Rev. Dr. Clarke, moderator of the General Assembly. There will be the usual fancywork, home cooking, musical programme, etc., and the orchestra of the church will be an important feature of the last-mentioned item.

Ward Five Meeting—There will be a meeting of the Ward Five Ratepayers' Association on Tuesday evening in the Royal Oak School. All who are interested are invited to attend, the meeting not being confined to members of the association only. The question of candidates for the coming municipal elections will be discussed, and it is likely that endorsations will be made.

Beautiful Victoria—Another testimonial of the beauty of Victoria's location on Vancouver Island has been received by the tourist department of the Chamber of Commerce. A lady resident of Victoria, at present visiting in Southern California, writes that she has seen a great many beautiful places, but Victoria is the most beautiful of them all, and that the natural scenery of the city's location cannot be surpassed.

Concert at Strawberry Vale—The Silver Lining Mission Band, under the direction of Miss Marjorie Watson, will give a concert in Strawberry Vale Hall, on Friday next, at 8 o'clock. It is hoped that the hall—which has recently been renovated and electric lights installed—will be well filled. Tickets may be purchased at the door, or from Mrs. Greenwood, Wellington Road. The proceeds will be in aid of St. Columba Church.

Fought With Eagle—A magnificent golden eagle was the latest prize bagged by Mr. Sam Ranns, of Esquimalt, a juvenile hunter who is still in his 'teens. The bird was secured a few days ago on the ranch of Mr. Lidesay, of "The Cliff," Saanich, and measures five feet ten inches from tip to tip. The bird was at first wounded and then grasped the gun with which Mr. Ranns was compelled to beat it in self defence.

Amusement Centre—The executive of the amusement centre committee of the Chamber of Commerce, headed by Mr. C. T. Cross, will meet at 3:30 o'clock tomorrow, to discuss plans for drafting of a city by-law to authorize the provision of a free site, with free water and exemption of taxation for ten years, as outlined in the amusement centre scheme submitted to the Council last week. The Chamber of Commerce directors will meet at luncheon tomorrow.

Juvenile Foresters—Court Liberty, Juvenile Foresters, held their regular monthly meeting on Friday evening, when initiations were held and the committees in charge of the social and dance to be held on November 22 reported progress. The social feature of the evening was given by Bro. Rowles' Juvenile Orchestra, which furnished a first-class programme that was thoroughly enjoyed. Community singing was joined in by the members.

Special Services—Today there will be special services at St. Columba Church, conducted by the minister, Rev. J. H. White, M.A., who will speak on "The Lessons of the War." Mr. White was major-chaplain with the 54th Battalion, C.E.F., so that the service should be of great interest at this particular time. Special song services will be held in the evening, at 7:30 o'clock, by an augmented choir, conducted by Mr. F. J. Mitchell, and assisted specially by Miss May Muir, Miss Ede, Mr. Jones, Mr. F. Wright and Mr. Steenson, violinist.

Canadian Authors' Association—The regular monthly meeting of the Victoria and Islands branch of the Canadian Authors' Association will take place on Monday next, November 13, from 8 to 10 o'clock, at the Victoria Club, Campbell Building. A special programme has been arranged and will include songs written by Mrs. Simpson-Hayes, Mrs. Ebbs-Canavan and Mrs. N. de B. L. Shaw, and also a duologue read by Mrs. R. P. Bishop and Major L. Bullock-Webster. Refreshments will be provided and each member is invited to bring two guests.

Authors' Association—The regular monthly meeting of the Victoria and Island branch of the Canadian Authors' Association will be held on Monday evening, November 13, from 8 to 10 o'clock, at the Victoria Club. As the meeting is an invitation affair each member is invited to bring two guests. The special programme will include songs written by Mrs. Simpson-Hayes, Mrs. Ebbs-Canavan and Mrs. Lugrin-Shaw, and a dramalogue, "Jealousy," read by Mrs. R. P. Bishop and Major L. Bullock-Webster. Refreshments will be served.

Leaders Choose Officers — The Junior "B" Section of the Y.M.C.A. Leaders' Corps met last evening. It is now complete, and its membership is as follows: Bert Bailey, Charles Homer, Jack Foubister, Harold Duncan, Ivan McCombe, Edwin McLean, Ed. Hallier and Bryan Hunnings. Officers elected last night were: President, Jack Foubister; vice-president, Charles Homer; secretary, Bert Bailey. It was decided that the section would hold a meeting and also do gymnasium work each Saturday, from 5:30 p.m. to 6:30 p.m.

Craigflower P.-T. A.—At the last meeting of Craigflower Parent-Teachers' Association it was decided to hold card parties on the third Friday of each month, also a sale of home-cooking and fancy articles on the last day of school, December 22, the proceeds to go for some school equipment. A most interesting and instructive address was given by Miss Helen Stewart, of Victoria Public Library, while Miss Norah Jones and Miss Howell gave vocal selections. The next meeting will be held December 1.

Lecture on Mendelssohn—A most interesting lecture on Mendelssohn will be given on Tuesday evening, at the Emmanuel Baptist Church, commencing at 8:15 o'clock. The lecturer will be Mr. E. Parsons, organist of the Metropolitan Methodist Church. Mr. Parsons will play several selections from Mendelssohn on the new pipe organ which the church has recently acquired. The lecturer will be assisted by the choir of the church, under the leadership of Mr. Fred Parfitt, and there will also be several vocal solos. The collection taken will be in aid of the organ fund.

First Aid Classes—First aid classes for women, under the auspices of the St. John Ambulance Association will commence on Tuesday evening, Nov. 14, at 7:30 o'clock, in the Y. W. C. A. rooms, Stobart Building, Yates Street. The lecturer will be Dr. A. G. Price. As this will probably be the only open class in first aid this season to be followed by a home nursing course, all desiring to avail themselves of the opportunity should endeavor to be present at the first lecture. A class for men is being arranged. All interested should phone early to the honorary secretary, H. W. Edwardson, phone 4909Y.

Boys' Council Meets—Various activities of the boys' department of the Y.M.C.A. were discussed at a meeting of the Boys' Council last evening. A committee was appointed to ascertain what interest there was in boxing, and to make arrangements for instructions in that sport if thought desirable. The basketball leagues of Junior "A" and "B" sections will commence this week. Plans were made for an open house for public school boys of the city over twelve years of age. It will be held next Saturday evening, from 7 to 9 o'clock. A display for the purpose of raising money for the boys of India fund is planned to be held on December 2. The programmes of the various clubs in the boys' department were discussed.

Pilgrims' Dance — The Pilgrims' Social Club will hold a social dance on Thursday evening next, in Harmony Hall, Fort Street. Dancing will be indulged in from 9 to 1. Ozard's orchestra will be on hand with a programme of the latest "hits." The function will be in the nature of an "apron and necktie dance," and promises to be of a novel character. During the evening a buffet supper will be served. A committee, consisting of Miss Dolly Bourke, convener, and the Misses Janet Tully, Mary Olsen, Violet Welch and Marie Abbott, is working hard to ensure the success of the undertaking.

Crusaders' Dance—The Crusaders' Bible Class again proved to be a most engaging host on Friday night, when it held a social dance in the Caledonia Hall, View Street, about 150 members and friends of the organization patronizing the function. A most enjoyable time was spent by all present, the music for the occasion being supplied by Hunt's orchestra. A buffet supper was served during the evening, the dance concluding at 1 in the morning. The ballroom was suitably decorated with bunting, streamers and flags. A strong committee of Crusaders, under the direction of Mr. Jack Ward, completed the arrangements for the successful affair.

Central School Parent-Teachers—The regular monthly meeting of the Central School Parent-Teachers' Association will be held in the assembly room of the Girls' Central School, tomorrow evening, at 8 o'clock. A large attendance is requested, an interesting programme having been prepared, viz.: A discussion on "home work," led by Mr. J. O. Cameron and Mrs. Coady-Johnson, representing the parents and teachers respectively. The annual election of officers will also take place. Musical numbers will be rendered by the Night School Glee Club, and a short time will be allotted for the meeting of parents and teachers.

Guild's Social Evening—A very enjoyable evening was spent at the home of Mrs. H. Higgins, 357 Davida Avenue, on Thursday evening, when the St. Jude's Social Guild held a five hundred card party. This is the second of a series which the guild intends to hold monthly. Eleven tables were occupied. The winning ladies and gentlemen were: First, Mrs. J. C. Newbury and Mr. R. Steel; second, Mrs. White and Mr. J. Mercer; consolation, Mrs. L. Cooper and Mr. G. Blackburn. Mrs. J. C. Newbury, who had donated the prizes, very generously offered here for auction to the highest bidder, which created quite a little amusement, and also added to the funds. Refreshments were served by Mrs. and the Misses Shemilt.

On Lecturing Trip—Dr. R. H. Barker, of Victoria, ex-president of the Victoria branch of the Universal Fellowship of Applied Psychology, has recently had conferred upon him the highest medical licensed certificate as physician and surgeon in the State of California. He has had the same honor in the State of Washington for a number of years. He is now on an extensive lecturing trip in the larger American cities. His many friends in Victoria will be glad to learn that he is meeting with wonderful success as one of the leading authorities on child psychology, practical psychology, eugenics, dietetics, etc., and will shortly take special study under Dr. Abrams, of San Francisco, one of the leading scientists of the world.

Opening Social—The opening social gathering of the season arranged under the auspices of the Young Men's Institute and the Catholic Women's League, at the Knights of Columbus Hall, on Wednesday last, proved to be most successful, the one hundred and sixty odd guests of these two organizations enjoying a pleasant evening at cards and dancing. Upon completion of military five hundred played at the card tables, refreshments were served by the ladies, after which dancing was indulged in until one o'clock, excellent music being provided by Perry's orchestra. A similar event is planned by the above societies, at the same hall, for the evening of Wednesday, November 29, to which a cordial invitation is extended to all of their friends. This will be followed by other socials at intervals during the Winter.

Cloverdale P.-T. Meeting—A meeting of the Cloverdale Parent-Teachers' Association will be held at the Cloverdale School, on Thursday evening next, at 8 o'clock sharp. Mrs. Lucas, R.N., superintendent of the Saanich Health Centre, will outline a plan for the formation of a baby clinic to serve the districts of Tolmie and Cloverdale. Messrs. Fletcher Bros. will give a gramophone demonstration. There will also be a 500 card party held and prizes will be awarded to the winning lady and gentlemen. There will also be consolation prizes. As this card party is free, each member is asked to bring a friend to spend a pleasant evening as the guest of the association. It is hoped all parents of the district will make a special effort to attend to hear Mrs. Lucas give some idea of the work the staff of the Health Centre is doing.

THE WEATHER

Meteorological Office, Victoria, B.C., at 8 p.m., November 11, 1922.

SYNOPSIS

The barometer remains abnormally high over the Pacific Slope, and fine weather is general from the Coast to Ontario, with low temperatures on the prairies.

TEMPERATURE

	Min.	Max.
Victoria	39	50
Vancouver	34	46
Kamloops	26	38
Barkerville	14	24
Prince Rupert	36	50
Atlin	28	34
Dawson, Y.T.	4	12
Calgary, Alta.	12	34
Winnipeg, Man.	24	38
Portland, Ore.	46	54
San Francisco, Cal.	50	62
Penticton	28	42
Grand Forks	27	52
Nelson	36	47
Kaslo	36	47
Cranbrook	10	26
Regina, Sask.	21	..

SATURDAY

Maximum	50
Minimum	39
Average	44
Minimum on grass	35

Bright sunshine, 7 hours, 14 minutes.
General state of weather, fine.

The beech is the Danish national tree.

RED PEPPERS STOP PAIN OF RHEUMATISM

When you are suffering with rheumatism so you can hardly get around, just try Red Pepper Rub and you will have the quickest relief known.

Nothing has such concentrated, penetrating heat as red peppers. Instant relief. Just as soon as you apply Red Pepper Rub you feel the tingling heat. In three minutes it warms the sore spot through and through. Frees the blood circulation, breaks up the congestion—and the old rheumatism torture is gone.

Rowles Red Pepper Rub, made from red peppers, costs little at any drug store. Get a jar at once. Use it for lumbago, neuritis, backache, stiff neck, sore muscles, colds in chest. Almost instant relief awaits you. Be sure to get the genuine, with the name Rowles on each package. (Advt.)

WOOD
JORDAN RIVER FIR
Large Double Load $4.00
Kiln Dried Kindling $5.50
LEMON, GONNASON CO., LTD
Phone 77 2324 Government Street

Try Our Fresh Milk and Cream
Direct from the farmer to the consumer, delivered any part of the city.
Vancouver Island Milk Producers' Association
Phone 663 930 North Park St.
Also 719 Fort Street

Steinway
The Instrument of the Immortals

THE lover of art who aspires to own a masterpiece of painting cannot realize his dream unless he is possessed of wealth. The young violinist who longs for a Stradivarius—the masterpiece of violins—cannot hope for it if his means are modest. But the music lover who longs for a Steinway is more fortunate. Though the Steinway is the Instrument of the Immortals—still it can be purchased for a price and upon terms within the reach of those whose means are modest. When you buy a Steinway you know that you will never have to buy another piano. You know that it will retain its unrivaled tone perfection for a lifetime; that if Paderewski himself came to your house you would have an instrument worthy of his touch.

You may purchase a new Steinway piano with a cash deposit of 10 per cent and the balance will be extended over a period of two years. Used pianos accepted in partial exchange.

FLETCHER BROS.
Western Canada's Largest Music House
614 View Street (Central Building)

McCLARY'S KOOTENAY RANGE

Over 65 years of experience in stove making for Canada is embodied in McClary's Best Range — The Kootenay. Built of Armco iron, it resists rust, and will outwear several ordinary ranges.

The Kootenay is a quick even baker, a rapid water heater, and is specially designed for burning Western coal — gives more heat with less fuel.

It will pay you to purchase a Kootenay. Come in and see this Range.

G. Halliday & Sons, Ltd.
Phone 855 743 Yates St.

Rent It and Drive It Yourself, or Rent It and We'll Drive It For You
Fords, Dodges, Overlands, Hups. Five and seven-passenger cars, and all in good order. Extra low rates.
VICTORIA "Drive Yourself" AUTO LIVERY
721 View Street Phone No. 1

BURN KIRK'S WELLINGTON COAL
Prompt Delivery
KIRK COAL CO. Limited
1212 Broad St Phone 139

GOODWOOD
IS OUR COWICHAN LAKE KINDLING BLOCKS AND MILLWOOD ORDER SOME TO-DAY
PHONE 5000
OUR WOOD IS THE BEST IN TOWN DELIVERY TO-DAY IS OUR WAY
CAMERON'S

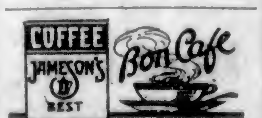

SOLD BY ALL GROCERS

Canadian Puget Sound Lumber and Timber Co., Ltd.
Common Fir Dimension, dressed 4 sides
Boards and Shiplap, dressed 2 sides.
Clear Fir Flooring, Ceiling, Siding, Partition, Finish, Mouldings, Etc.
SEE OUR SPECIALS
Very Low Prices on Short Length Material
Highest Grades Perfect Manufacture
Prompt Deliveries
Foot of Discovery St., Phone 7060
DON'T FORGET TO REGISTER

Housewives Like Our COAL
Hundreds of our patrons have ordered their coal from us continuously for many years. That's the most convincing proof that we do sell good coal.
J. E. PAINTER & SONS
617 Cormorant St.
Phone 536

CLOSING-OUT SALE
EVERYTHING 1/2 PRICE
G. A. RICHARDSON & CO.
636 YATES ST.

Saturday, Nov. 18, Will Be the Last Day of This Sale

The response to the notices about this sale have surpassed all expectations. Practically every day since this sale began the store has been crowded, and many women have come again and again to buy because they recognize the tremendous values this Closing-Out Sale affords. .

Here are some of the items that remain to be sold this week at Half-Price.

Everything on Sale at Half Price

Ladies' Corsets	Cotton Bats
Children's Waists	Bathing Suits
Brassieres	Embroideries
Camisoles	Laces
Notions and Ribbons	Crochet Silk
Boys' Underwear	Veilings
Ladies' Lisle Hose	Children's Garters
Children's Cashmere Hose	Mending Wools
Boys' Cotton Stockings	Sewing Silks
Babies' Bibs	Dress Shields
Colored Voiles	Knit Scarves
Prints	Ladies' Side Combs
Ginghams	Men's Umbrellas
Galatea	Toweling
China Silks	Ladies' Handkerchiefs
House Dresses	Pearl Buttons
Ladies' Drawers	Children's Bloomers

If You Have Lost the Bloom of Youth

you must blame yourself, for it is now easy to retain it. Science has found a way. A great French Beauty Doctor has at last revealed his secret after keeping it for 50 years.

The Henrietta French Lemon Clay Pack

will remove wrinkles, cure pimples, prevent blackheads, bleach brown skins, bring back rosy cheeks, tighten sagging muscles and take away those ugly frowns.

Each $1.00 Jar contains 10 Treatments
Each $2.00 Jar contains 22 Treatments

For Sale at
HUDSON'S BAY CO.'S HAIRDRESSING PARLORS
Mezzanine Floor
And
DAVID SPENCER, LTD.
Toilet Articles Section, Main Floor

The Highest Quality of Chocolates and Candies

are obtainable at the

Royal Confectionery
"The Home of Good Candy"
1227 Government Street Phone 1828O

HAS CRITICISM FOR PENSIONS' OPERATIONS

Victoria's Conservative Member Demands That Operation of Mothers' Pension Act Improve

Criticism of the Government's administration of the Mothers' Pensions Act was voiced in the Legislature on Friday when Canon Hinchliffe claimed the Board had been discriminating against the wives and dependents of ex-service men, and asserted that it had proved impossible for the wife of a veteran who might have died within six months after returning from overseas to secure assistance under the Act.

Canon Hinchliffe was speaking in support of his resolution presented to the House to the effect that the Legislature "regrets that the Board administering the 'Mothers' Pensions Act' has adopted the policy that in all cases where the applicant is the wife or widow of a returned soldier, if the death or desertion of the husband occurred within six months of the date of his discharge from the army, that the case would be dealt with by the Patriotic Fund, and no assistance would be granted under the 'Mothers' Pensions Act.'"

Canon Hinchliffe, first mentioning his admiration of the Minister of Education in declaring that he welcomed criticism of his (Hon. Mr. MacLean's) department, turned to correspondence which had passed between Mr. George Pyke, of the Mothers' Pensions Board, Vancouver, and a Victoria woman, which, he claimed, pointed to discrimination against the wife of a returned soldier. The Board had been established for the very reason of removing the necessity of such women being forced to appeal to charitable organizations for assistance in order to allow them to bring up their children.

A System of Insult

Canon Hinchliffe contended that the wives of the "slackers" could get assistance from the Government, while the wives of returned who were unfortunate enough to die within six months of their discharge, were left in the condition of paupers and forced to go to charity organizations. The examinations of such women, to find out their financial standing and needs, the second member for Victoria declared, were objectionable and placed them under most humiliating conditions. It was an insult to the very name of the returned soldier, he declared.

If the Board had not the money to provide for all, Canon Hinchliffe thought that economy should not be practiced on the widows of returned men. He could imagine but one further step to be taken by the Pensions Board and that was that they did not care what the Patriotic Fund did with these women; they themselves would not turn a hand. The woman mentioned in the letters had appealed to the Board and had been treated in a cold-hearted manner.

"She was told that 'because you were connected with the military we cannot help you.'"

Attorney-General Manson deprecated the remarks made by Canon Hinchliffe in introducing his resolution. Had the case mentioned been taken up with a member of the Government, he felt sure that the matter could have been straightened out or explained without mention of it being made on the floor of the House. It was very low, he considered, to suggest a discrimination against returned soldiers' dependents.

Wanted to Do Right

The Patriotic Fund had now a Government sanction and had a certain field to operate in order to carry out post-war work, claimed Hon. Mr. Manson, who pointed out that the Patriotic Fund even paid higher grants than did the Mothers' Pensions Board. The former's schedule was $60 a month, $15 for the first child, $12 for the second and $10 for each additional child, as against $35 per month paid out by the Mothers' Pensions Board, and $7.50 for each child. Negotiations had been carried on between the two bodies, Provincial and Dominion, and these had been successful. It was very easy to lower the bars, considered the Attorney-General, but an exceedingly difficult one to raise them again. The Board members had but one object, to do the liberal thing and to pay the debt they owed to the dependents of the returned men.

Colonel Lister contended that the Patriotic Fund disbursements were nothing but charity. He did not like the attitude of the Board in withholding assistance to these women. The military should never have entered into the Act at all. If the Patriotic Fund wished to help out with a little more than did the Government, that was their concern, in his opinion.

LAWYERS ASK MONOPOLY SAYS ALBERNI'S MEMBER

Attorney-General's Bill Meets Opposition From Mr. Bowser and Major Burde—To Stand Over

"A retrograde movement, one designed to prevent a private litigant defending himself," was the way Mr. W. J. Bowser, K.C., leader of the Conservative opposition in the Legislature, described the bill to amend the Inferior Practitioners Act, brought down in the Legislature by Attorney-General Manson, a measure which provided that in communities where there are two or more practising lawyers, only such lawyers can appear in court.

Major Burde, M.C., soldier member for Alberni, also had criticism for the measure.

The Opposition leader saw in the bill the possibility of defeating the whole object of the Small Debts Court—one designed to make it as cheap as possible for a litigant. He pointed out that in the East law students could practise in the small debts court. He could not see where the qualified lawyers of the Province required the protection proposed by the present Act.

Attorney-General Manson declared that the purpose of the Act was to bring the outlying sections of the Province in line with Victoria, Vancouver, New Westminster and Nanaimo, and the larger centres. He said there had been instances where unqualified outsiders had come into the Province and practised.

Major Burde declared that the bill looked to him like another "cinch" for the legal profession. It was an attempt "to put the poor suckers down and out, and take all they have got," declared the member for Alberni, who demanded that he should secure the support of the House in defeating the bill.

"I have sought to represent in this House the logger, the miner and the fisherman," declared the member for Alberni—"even the bootlegger," he asserted, amid applause. "There is a bunch of lawyers in this Province who want to fasten upon those people—they won't do it with my assistance."

Major Burde referred to a case in his own constituency where a defendant in a police court action—one Ritchie Cook—had paid a lawyer to defend him. It had cost him $50, when, the member for Alberni claimed, he would possibly have got off with a suspended sentence had he not engaged his legal adviser.

Attorney-General Manson confessed he was surprised at the opposition to his measure, and agreed to allow the debate to be adjourned.

DEMAND APOLOGY FOR INCIDENT AT PASSAU

PARIS, Nov. 11.—The Allied Council of ambassadors have decided to send a sharp note to the German government demanding an apology for the recent incident at Passau, Bavaria, in which two Allied officers were attacked while attempting to inspect the barracks of the Second Reichswehr Regiment. An apology previously had been requested by the Allies to be delivered not later than November 6, but the Bavarian government refused, and the Allies are now determined to exact an expression of regret.

DON'T LOSE ANOTHER HAIR

35c "Danderine" Saves Your Hair—Ends Dandruff! Delightful Tonic

Don't lose another hair! Don't tolerate destructive dandruff. A little Danderine now will save your hair; thicken and strengthen it; double its beauty.

Falling hair never stops by itself! Dandruff multiplies until it forms a crusty scale, destroying the hair, roots and all, resulting in baldness.

Your druggist will tell you that "Danderine" is the largest selling hair saver in the world because it corrects and tones sick, ailing hair of men and women every time. Use one bottle of Danderine, then if you find a single failing hair or a particle of dandruff, you can have your money back.

(Advt.)

NEXT WEEK WILL SEE COMMITTEES AT WORK

Opposition Members Will Be Able to Quiz Government on Administration During Twelve Months

The first meeting of the Private Bills Committee of the Legislature will be held tomorrow at 10:30 o'clock, and the committee will proceed to probe into matters arising out of the operation of the Department of Industries, under the direction of Major Don Martyn, and will also seek to secure information concerning the work of Lieut.-Col. Ross Napier in respect of relief work, following the recent forest fires.

The Private Bills Committee was organized on Friday last, with Mr. J. A. Buckham, chief Liberal whip, as chairman, and Mr. H. F. Kergin, Liberal member for Alberni, as secretary.

Night sessions of the House will probably be inaugurated during the coming week.

Premier Oliver, on Friday, brought in the customary resolution which always forecasts the arrival in the House of the budget speech, and it is likely that the double sitting per diem will be initiated towards the end of the week. A surplus in ordinary revenue over ordinary expediture is claimed by Comptroller-General Mouat, whose semi-annual balance-sheet was presented to the Legislature on Friday. It showed that revenue for the first six months of the fiscal year was $818,101.57 over outlays.

Revenue aggregated $9,905,952.41, and outlays were $9,087,850.84.

EDMONTONIANS HONOR SOLDIERS WHO FELL

Six-Foot Cross of Flowers Laid on Sword of Sacrifice Monument in Victoria

Among the many ceremonies which took place yesterday in the celebration of Armistice Day was a very beautiful one which occurred at the Sword of Sacrifice in Ross Bay Cemetery, when a huge cross composed of everlasting flowers, intertwined with scarlet poppies, was laid upon the monument in honor of those who fell in the Great War which came to an end four years ago yesterday. The cross was given by Edmontonians, of Alberta, in the name of the 49th Battalion, Lieutenant-Colonel R. H. Palmer, officer commanding.

Among the many people who witnessed the placing of the great floral cross in position were the Bishop of Columbia, Mayor William Marchant and Alderman Hayward. Bishop Schofield offered up a prayer, following which Mayor Marchant spoke of the thoughtful act of the people of Edmonton in sending the beautiful cross and the great influence their deed would have in promoting the best kind of relations between the provinces of British Columbia and Alberta.

MEXICAN REBEL CHIEF IS KILLED IN BATTLE

MEXICO CITY, Nov. 11.—General Juan Carrisco, for months the leader of a considerable rebel army operating on the west coast, was killed early Thursday, together with seven of his men, in a battle with federal troops in Durango.

Extraordinary Values for Tomorrow

See Pages 26 and 27

Hudson's Bay Company

Private Greeting Cards

For Christmas and New Year

THE COLONIST
Commercial Printing Department
Broad Street

Phone 197 for our representative to call and show you our line.

Prompt Delivery Best Prices

Puget Sound Wood IS GOOD WOOD

Distributed by

W. L. MORGAN

Distributor of Wood from Canadian Puget Sound Lumber Co.'s Victoria Mills

Dry Kindling Pure Bark | MILLWOOD Big Blocks—4ft. Slabs | Cord Wood Hog Fuel

Phone 766 Largest Dealer in Victoria Office at Mill

Community Chest

$86,600

Required for Charitable, Welfare and Character-Building Institutions in Victoria

What the Cities of a Like Population Have Done

Mansfield, Ohio	31,000	$ 90,000
Bay City, Mich.	47,000	89,000
Jackson	48,000	110,000
Lansing, Mich.	57,000	93,000
San Diego, Cal.	74,000	189,000
Pasadena, Cal.	45,000	250,000

Victoria WILL Raise the Required Amount—If Everybody Does His Share

Send in Your Remittance to Headquarters at Once, Room 45, Arcade Bldg. Don't Wait for the Canvasser to Call

COPAS & SON'S
Grocery and Provision Prices

Read Them—Satisfaction Guaranteed

Fresh Made Creamery Butter (Lawndale Brand), per lb.	41c	Fresh Broken Biscuits, 2 lbs. for	35c
Independent Creamery Butter, nothing nicer. Per lb.	47c	Fresh Finnan Haddie, per lb.	20c
Wagstaffe's Ginger Marmalade, very nice. 4-lb. tin	85c	Choice Creamery Butter, 14-lb. box	$6.30
Finest Ontario Cheese, per lb.	30c	Okanagon Tomatoes, 2 large cans	35c
Jelly Powder, all flavors, 3 pkts. for	25c	Robin Hood Rolled Oats, 80-lb. sack, $2.75; or 6 lbs. for	25c
Swifts' Pure Lard, 3 lbs. for	60c	Campbell's Pork, Beans and Tomato Sauce, large can	15c
Nice Rich Flavory Tea, 3 lbs. for	$1.15	Nice New Prunes, 2 lbs. for	25c

We Save You Money. See Our Windows

COPAS & SON ANTI-COMBINE GROCERS

Corner Fort and Broad Streets Phones 94 and 95

The New "Marswell"

Now being demonstrated at our Langley Street showrooms. Come and see it and let us tell you more about it.

The Marswell Electric Washer will surely appeal to the busy housewife. It is of decidedly pleasing appearance and has several refinements to be found only in the Marswell.

For the next few days, practical demonstrations of what the Marswell will do will be given at our showrooms.

You are cordially invited to come and see it in operation, and we shall appreciate an opportunity to tell you more about this labor-saving electrical appliance.

B.C. Electric

Showrooms, Langley Street Phone 123

Open Till 7

Economy

Ford Car Economy in first cost, in fuel cost, and in maintenance cost, makes it the car for the owner of today.

Coupe, $866

Delivered at your door.

National Motor Co., Limited

831 Yates St. Home of Ford in Victoria Phone 4900

BLUE CHINESE RUGS

90 Line, 3 x 6 ..... $30.00
90 Line, 4 x 7 ..... $50.00
Persian-Shiraz, from 4 x 6 to 4-10 x 6-9, from $60.00 to $85.00
Goatskin Mats, large size, No. 1 quality, $10.00 each, in black, grey and white.

The above prices for a few days to clear up balance of stock left over from our rug auction sale.

CARTER ORIENTAL TRADING CO.

Rug Warehouse, Basement, Jones Block 709 Fort Street

See Our Window Display of New Christmas Stock

Phone 410 **NORRIS & SONS** 1320 Gov't St.

Exclusive Luggage, English and Domestic Bags, Suit Cases, Trunks and Traveling Cases. Best leather goods in the city.

Fine Harness and equipment for riding and driving. Your horses or your dogs made comfortable by our service. Expert repairing, anything in leather.

Bleeding Gums

Check the early symptoms of pyorrhoea—soft, spongy, bleeding gums.

Dioxine will correct this condition, making the gums firm and healthy. It prevents pyorrhoea. Use it as a mouth wash; 50c and $1.00 bottles at

VICTORIA OWL DRUG CO. LTD.
J. G. McFARLANE, MGR.
DOUGLAS & JOHNSON STS. VICTORIA, B.C.

Lumber, Lath and Shingles

Dimensions and Dressed Lumber

Get our Quotations on Building Material

Cameron Lumber Co., Ltd.

Phones 864 or 3760

AN OLD FRENCH SECRET

USED IN FRANCE FOR 50 YEARS

DAINTY WHITE

Women are charmed with what it does. It Bleaches Linen and Cotton Goods white as snow. It Removes Stains perfectly. Purifies and makes clothes antiseptic; therefore makes boiling unnecessary.

ASK YOUR GROCER FOR IT

India Boards are hunted for their skins, which are made into many useful articles.

Social & Personal

Entertains at Party

The home of Mr. and Mrs. J. L. Leigh, of 409 Dunedin Street, was the scene of a delightful party on Friday evening, when their daughter, Laura, entertained a number of her friends. The time was passed pleasantly in dancing, and during the evening a dainty buffet supper was served. Among the invited guests were the Misses Edna Leigh, Hattie Burridge, Grace Beek, Katy Jones, Alma Matthews, Hettie Waterworth, Dorothy Jackson, Constance Wilson, Anna and Jeanette Miller, Doris Marlatt, Bernice Carn, Jean Paterson, Florence Stevens, and Messrs. Vaughan Thompson, Cecil Allen, Harold Parfitt, Cecil Dick, Andrew Hector, Wesley Bremner, Ian Hastings, Byron Leigh, Esmond Bird, Jimmy Muir, Sidney Hopkins, Hugh Jackson, George Stark, Maurice Green and others.

Surprise Party

Master Clifford O'Neill, Wark Street, was taken by surprise on Friday evening, when a number of girl and boy friends arrived at his home, where a most enjoyable evening was spent in games, dancing and music. Mrs. O'Neill, assisted by her two daughters, Miss O'Neill and Miss A. O'Neill, served dainty refreshments, after which dancing was resumed. The self-invited but welcomed guests included: Misses Lenora Cousins, Doris Baker, Mabel Stephens, Lillie Delahunty, Cathy Freeman, Winnie Spratt, Peggy Watson, Mary McLernan, Marion Hedley and Alice Wrife, and Messrs. Art Balcom, Norman Findler, Tommy Wachter, Wallie Norman, Victor Basso, Gordon Hartley, William Delahunty, Clarence Coulter, Hugh O'Neill and Clifford O'Neill.

Hostess at Dance

Last night Mrs. H. F. Bullen entertained at a dance at her home on St. Charles Street, she was assisted in receiving her guests by her daughter, Miss Jane Waters. Among those present were: Mr. and Mrs. A. C. Burdick, Mr. and Mrs. C. P. Hill, Commander and Mrs. Oland, the Misses Helen and Norma Macdonald, Mrs. Humble-Burkett, Miss Margaret Oland, of Halifax; Miss Eva Loewen, of Vancouver; Miss Davida Ker, Miss Helen Nation, Lieut. Commander Joyce, Paymaster Commander Arnold, Major R. H. B. Ker and Mr. Harry Crane.

Surprise Party

Mr. and Mrs. F. H. Sanders, Head Street, arranged a surprise party for their son, Master Fred Sanders, who is a Governor-General's medalist, on the occasion of his sixteenth birthday, which took place on Friday. More than a score of guests were present. Chrysanthemums interspersed with greenery, formed the decorations. A huge birthday cake illuminated by sixteen lighted candles adorned the tea table. Refreshments were served, with Mrs. F. Lock and others assisting. Dancing, which continued until past midnight, formed the chief entertainment.

Hostess at Party

Miss Mona Doyle was the guest of honor at a delightful party given at the home of Miss May Waugh, Shelbourne Street, on Tuesday last. The evening was spent in dancing and playing games. Among the guests present were: Mrs. R. Earle, Mrs. J. Gough, Mrs. B. Murison, Mrs. J. Berwick, Miss Mamie King, Miss L. Rowe, Miss Denny, Miss M. O'Neil, Miss D. Earle, Mrs. J. Berwick, Mr. B. McNeil, Mr. J. Denny, Mr. G. Fountain, Mr. F. Taylor, Mr. G. Stuart, Mr. M. Porter, Mr. V. Cosonone, Mr. S. Anfield.

The Dansant Guests

Among the guests who attended the weekly The Dansant at the Empress Hotel yesterday afternoon were: Mr. and Mrs. Gardiner Johnson, of Vancouver; Mr. and Mrs. Chas. Brown, Mrs. F. A. E. Irving, Mrs. J. Corning, Mrs. Kent, Mr. and Mrs. Rose, Miss Brodie, Miss Ethel Saunders, Miss Sara Spencer, Miss Margaret Scott and Capt. Westmoreland. Prof. Turner's augmented orchestra supplied a splendid programme of dance music, which was greatly appreciated by the guests.

Yarrow's Club Hosts

More than one hundred guests took part in the enjoyable entertainment which opened their Winter season when Yarrow's Athletic Society were the hosts on Friday evening at the Knights of Pythias Hall, North Park Street. Ozard's Orchestra supplied captivating dance music and many of the latest dances were performed. Buffet refreshments, under the management of Mrs. D. W. Oglivie, were served throughout the evening.

Celebrates Birthday

Little Gwendolyn Peace Walker, daughter of Mr. and Mrs. A. H. Walker, celebrated her fourth birthday yesterday at the home of her parents, North Quadra Street, by entertaining a number of her young girl friends. The rooms were prettily decorated with flags and chrysanthemums, and games and music were played during the afternoon and evening.

To Reside Here

Mr. and Mrs. C. E. Darby and family, of Edmonton, arrived in this city last week and intend making their home here. At present they are residing in Fairfield. Mr. Darby is an old Manitoba resident, and is a nephew of the late Chief Justice Killam, of Winnipeg.

Leaving for South

Mrs. Roy Troup and her little son are leaving today for California, on an extended visit to her mother, Mrs. Chas. E. Hooker, 953 Fourth Street, Santa Monica. She has been visiting Capt. and Mrs. Troup for the past few days.

Returned to Vancouver

Mrs. Archibald, Mrs. H. H. Stoker and Mr. R. B. Archibald, North Vancouver, who had been staying at the Glenshiel Inn awaiting the arrival of SS. President Grant, returned home a few days ago.

Residing Here for Winter

Commander and Mrs. Beard, of the Navy Yard, have rented the home of Mr. and Mrs. Roy Troup, 1037 Lyall Street, for the Winter months, and have taken up their residence there.

Leaving Victoria

Mr. and Mrs. Tim Matson, of Vancouver, who have been spending the past few days in Victoria with Mr. and Mrs. Arthur Coles, are leaving today for Los Angeles.

Leave for Los Angeles

Mrs. Monteith, accompanied by her son, Mr. Barclay Monteith, of Victoria, is leaving today for Los Angeles, where she will reside for the present.

Returns Thanks

Mr. Digby Tomlinson would like to warmly thank those who have so kindly helped him with his recital on Thursday evening, November 2.

Leaves for Europe

Miss Marcia Farrar is leaving Victoria for England and Paris tomorrow, and expects to be away about a year.

To Visit California

Sir Frank and Lady Barnard leave today for a holiday of several months duration which they expect to spend in Southern California.

Here From Brandon

Mrs. John R. Brodie, with her little son, Malcom, of Brandon, is visiting her mother, Mrs. M. Gillespie, of Oak Bay.

Bridge Hostess

Mrs. Chas. Williams entertained with eight tables of bridge at her home on Rockland Avenue on Friday evening.

Goes to Los Angeles

Mrs. N. Gains left on the afternoon boat for Los Angeles, where she will join her husband.

Guest at Glenshiel

Mrs. O. E. Dobree, Pender Island, is at present visiting Victoria, and is a guest at the Glenshiel Inn.

Vancouver Visitors

Mr. and Mrs. C. Gardiner Johnson, of Vancouver, are spending a few days in the Capital.

SAANICH

First Card Party

A record attendance marked the opening card party held under the management of the newly elected social committee of Bamberton at their hall on Wednesday night. Progressive whist was the game of the evening, and the first prize winners were Mrs. W. Satterthwaite and Mr. C. Stolth, Mrs. R. Smith and Mr. Durham winning consolations. A dance, followed by refreshments, brought a most enjoyable gathering to a close. The committee will entertain with a dance on Wednesday evening, November 15th.

Home Again

Mrs. F. Pike returned to her home at Bamberton on Thursday after a few days' visit with her sister, Mrs. Richman, of Marigold.

Visiting at Inlet

Mrs. H. L. Knappenburger paid a visit to Tod Inlet on Thursday afternoon, accompanied by her son Robert.

In Victoria

Mrs. J. Chipperfield and small daughter are the guests of relatives in Victoria for a few days.

COLWOOD

Masquerade Ball

Very bright and festive was the scene in Colwood Hall on Friday on the occasion of a grand masquerade dance. Pierrots, Turks, Grecian ladies, cavaliers, etc., not forgetting Brittania and Canada, danced amid the gay throng. The lady's first prize was awarded to Miss Katherline Graham, of Victoria, for her Spanish dancer's dress. For the gentlemen, C. H. Ridley, representing a toreador, was the winner. Miss Hilda Aikman as a colored lady carried off the lady's prize for the best comic character and W. H. Simpson the gentleman's for his tramp personification. One costume which caused much amusement was a local gentleman representing a first-class waiter bearing a placard, "Waiting for the road to be paved to Colwood." The Colonist was also ably represented by Mr. John Goodall. The following kindly acted as judges: Mr. and Mrs. Burgess and Mrs. E. Pratt. Gerald Scholfield's three-piece orchestra delighted the dancers so much that it was 2 a.m. before the merry party dispersed. To Mrs. H. Parker must be given the credit for the excellent management and refreshments served. The profits will be used for improving the Colwood Hall.

ORPHANAGE'S BENEFIT

Daughters of Pity Holding Bazaar on Saturday Next—Various Departments Convened

The Daughters of Pity are to hold a bazaar in the Nurses' Home on Saturday, November 18, the conveners of the various departments to be as follows: Tea, Miss Gonnason, assisted by Misses S. and G. Craig, Crowe, Collister and Fox; home cooking, Miss Tait, assisted by Mrs. H. F. Crowe and Miss Mackintyre; linen, Mrs. Macrae and Misses Bannerman and Wheeler; baby stall, Mrs. R. Mackay, assisted by the Misses Croft and Taylor; flowers, Miss Brandon; handkerchiefs, Misses Conyers and Roberts; fortune telling, Mrs. Bland and Miss Roberts.

Two dolls are to be given away, one having been donated and dressed by Messrs. D. Spencer, Limited, the other having been given and dressed by Mrs. Fowler, of the Beehive. A lovely art basket has been donated by the Paint Supply Company; a cake by Messrs. Rennie & Taylor.

Without in any way depriving the children's ward of the Jubilee Hospital, which is their special work at all times, the Daughters of Pity feel that this year they can give the proceeds of the sale to buy clothing for the Protestant Orphanage. They hope all friends of the society will turn out in force to help swell the proceeds, so that everyone in the home will have a new dress and suit for Christmas. Their effort in this direction is a special one, and for this year en-

Permanent Hair Health Promoted by Cuticura

Frequent shampoos with Cuticura Soap, assisted when necessary by gentle anointings with Cuticura Ointment, afford the purest, sweetest and most economical method of freeing the scalp of itchings and scalings and of establishing a hair-growing condition.

Soap 25c. Ointment 25 and 50c. Talcum 25c. Sold throughout the Dominion. Canadian Depot: Lymans, Limited, 344 St. Paul St., W., Montreal. Cuticura Soap shaves without mug.

YOUR OPPORTUNITY!

Mallek's Great Removal Sale

Opportunity knocks at everybody's door once in a while, but here is the greatest aggregation of opportunities ever presented to the women of Victoria—where MONEY SAVING vies with the desirability and quality of each garment offered—in a COMPLETE CLEARANCE of the best in WOMEN'S HIGH-GRADE READY-TO-WEAR, at prices marked for final selling.

On Monday you can buy a New Season's Coat, Suit or Dress for practically HALF PRICE

Come in early on Monday morning and you will see hundreds of Seasonable Garments you need now, and will want to wear for some time to come—all at prices so low that each purchase will mean a considerable saving to you.

To those who were unable to get served on account of the big rush of business on Saturday we wish to state that special arrangements have been made to attend to all who wish to take advantage of this big Sale.

721 YATES STREET **Mallek's** TELEPHONE 1901

Have Those Dental Defects Corrected

Before invitation cards are out for the social functions of the Christmas season have your teeth examined and all unsightly defects corrected.

Come in this week—later on you may be too busy to spare the time. This office is open every evening until 8 o'clock.

Dr. A. E. CLARKE

Dentist

B.C. Electric Building, Cor. Pandora and Douglas Sts.

Phone 802

Persistent Headaches

are the result of eyestrain. Drugs do not cure—and their reactions injure the system. A test with our modern equipment will at once show if the eyes are to blame.

If we advise glasses you can be sure they are needed.

Don't guess—Know!

Victoria Optical Parlors

106 Stobart Building

Gordon Shaw, Opt. D.,

Registered Optometrist

Phone 1523 Hours: 9 to 5

Irish Linen Stores, Ltd.

Phone 3576 1017 Government Street

SPECIAL SALE

Having purchased the stock of the

Bambrick Irish Linen Store

we intend putting on sale from day to day this stock, lot by lot, until it is completely sold out.

Tomorrow (Monday)

we start with

Irish Damask Tablecloths and Pure Irish Linen Cloths

in all sizes. Call and inspect this stock, and remember now is the time to secure a nice tablecloth at a low price.

LOT 1.—Irish Damask Tablecloths, 50 x 50 and 55 x 55 inches. Regular to $3.00. Sale, $1.50 and $1.75

LOT 2.—Irish Damask Tablecloths, size 60 x 70 inches. Reg. to $4.00. Sale, each $2.50

LOT 3.—Irish Damask Tablecloths, size 72 x 72 inches. Regular to $5.50. Sale $2.75

LOT 4.—Irish Linen Tablecloths, seconds; size 72 x 72. Regular to $7.50. Sale $4.50

LOT 5.—Irish Linen Tablecloths, seconds; size 72 x 90 inches. Regular to $8.50. Sale $5.50

Better Grade Tablecloths and Napkins to Match at Reduced Prices.

THE POSY SHOP

Members Florists' Telegraph Delivery Association

FLOWERS—Their fragrant beauty conveys your message best; cheer to the sick, hope to the sad, love for the loved ones.

Victoria's Flower Phone, 1001 We Aim to Please 613 Fort Street

Colds Should be avoided. Wear suitable warm clothes. Rain Capes for Boys and Girls. Reefer Overcoats and Suits for Men and Boys.

1314 Broad **ARTHUR HOLMES** Phone 4211

Discrimination

VELVET is necessary if you want the best ice cream for the dinner party or any home affair. Order a brick of

Northwestern Creamery, Ltd.

1311 Broad St. Phone 1782

Can His Income

SAN FRANCISCO, Nov. 11.—Walter Jacobs testified in the Superior Court here yesterday that he could no longer pay his wife $250 per month alimony since he had retired from the bootlegging business. Judge Shortall, hearing the case, reduced the alimony to $50 per month. Jacobs testified his business now is confined to malt syrup and soda water.

Christmas Gifts for Friends Abroad

From the abundant assortments of gift suggestions at this store you can choose a suitable present for young or old. We pack, mail and insure any Christmas gift purchase.

W. H. WILKERSON

"At the Sign of the Big Clock"

Jeweler and Watchmaker — New Address: 847 Yates Street

Lovely New Evening Slippers

Featuring the smartest of the new season's styles in satin, gold, silver and brocades. Your inspection is cordially invited.

TWO STORES—1803 Douglas Street and 1621 Douglas Street

MUTRIE & SON

GET IT FIXED!

We make a specialty of chair re-caning and grass chair repairing.

Workmanship guaranteed. Charges reasonable.

The Red + Cross Workshop

514 Fort St. (Below Government) — Phone 2169

ROY MITCHELL

FREE LECTURES

ORANGE HALL, NOVEMBER 17 AND 18

DO YOU DRINK WATER OR—

Hard stuff? We are showing a large line of Belgian made tumblers at $3.40, and wine and sherry glasses $3.50 doz., goblets $6.60 doz., cocktails $5.40 doz., champagne $5.60 doz., sherbets $5.00 doz., whisky glasses $1.75 doz. R. A. Brown & Co., Douglas Street at Johnson.

ENGLISH MISSIONER

Rev. Cyril Bickersteth to Be Here From December 9 to 21

One of the Church of England's best known and most loved missioners, the Rev. Cyril Bickersteth, is announced to conduct a mission in Christ Church Cathedral from December 9 to 21. During this period, daily services will be held in the cathedral, including a mission service every evening, open to all who will come. There will be also special services conducted by the missioner for men, for women, and for children.

The Rev. Cyril Bickersteth is a member of the Community of the Resurrection, Mirfield, England, and is known throughout the Anglican communion as a preacher and teacher of great spiritual power and influence. The missioner is known also as an author, two little books of his, entitled, "Letters to a Godson," having had a wide circulation since their publication a few years ago.

CONSERVATIVE RECEPTION

Local Members of Party Will Entertain Members of Opposition Their Clubrooms

Local Conservatives plan to give the opposition members of the Legislature a reception on the evening of Friday, November 17, at 8 o'clock in the Conservative Club rooms, Campbell Building.

The arrangements for the function have been completed and the entertainment will be an outstanding one in local political circles. There will be music, dancing and refreshments, and all members of the party are invited to attend.

The regular meeting of the central executive committee of the association will be held on Tuesday evening next at the club rooms. A large attendance of members is expected.

Sunlight Soap

The home where Sunlight Soap is used is always a delight to visit. It radiates the very spirit of Sunlight, which is absolute cleanliness and purity.

For there is no other soap equal in purity to Sunlight—its rich, cleansing elements in which are blended pure rich cocoanut and palm oils enable Sunlight to wash clothes beautifully clean and snowy white. Its purity, quality, efficiency and economy give it the largest sale in the world.

Reduction in Freight Rates to England

We have connections all over the world, and will be pleased to give you information regarding customs and shipping papers—have our representative call and give you essentials on your packing.

MOVING PACKING STORAGE SHIPPING

DUNCAN STORAGE COMPANY

Warehouses: 516 - 520 Bastion Square, 522 - 526 Chancery Lane. Office Phones: 1665 and 1664

PREPARE BAZAAR OF CHRISTMAS GIFTS

Ladies of First Presbyterian Church Will Hold Sale of Work on November 18

Big preparations are being made by the young ladies of the First Presbyterian Church for a bazaar to be held in the schoolroom on Saturday next, Nov. 18. The affair will be formaly opened at 3 o'clock by Mrs. Ralph Smith, M.P.P., and judging by the elaborate and well thought out preparations, should be a great success from every standpoint. The bazaar is under the convenership of Mrs. W. H. Creech, assisted by the following comittee: Mesdames W. Young and F. McGregor, and the Misses Della Fair, Marjorie Sword and Mary McKinnon. An orchestra will be in attendance all day to furnish the musical part of the entertainment and visitors who are making the round of stalls will be able to procure tea under the convenership of Miss Jean Duncan. Supper will be served at 6 p.m. Musical programme has been arranged for the evening, starting at 8 o'clock.

Stalls well furnished with all manner of things suitable for Christmas gifts, wil be the central feature of the entertainment. Aprons will be in charge of Marjorie Sword; candy in charge of Betty Harkness, and will be displayed on a stall representing Christmas; fancy work will be in charge of Margaret Stewart, and this table will show quite a unique display of beautiful embroidered linens and many other novelties suitable for Christmas gifts. Handkerchiefs of every shape and size will be shown at the handkerchief stall under Beasie Forbes; there will be a rare supply of home cooking in charge of Mary McKinnon, and the fish-pond will be popular for the children under Buddy McKinnon. Superfluities and flower stalls will be in charge of Misses K. Lothian and D. Smith.

WOMEN'S INSTITUTE MEETS AT ROYAL OAK

Arrangements Completed for Hard Times Dance and for All-Day Wool Bee

Royal Oak Women's Institute held its regular monthly meeting on Friday afternoon, with Mrs. Raven presiding.

A very satisfactory report was given of the home cooking stall, held at David Spencer, Ltd., last week, which added materially to the Institute funds.

The committee in charge of the "hard times" dance, to be held on Wednesday evening next, reported all in readiness for the event.

Announcement was made of an all-day wool bee to be held on Wednesday, November 29, with Mrs. J. N. Wood in charge of luncheon arrangements. The Institute members will make a B.C. wool-filled quilt to be given to the Saanich Memorial Health Centre. The wool is being donated by the South Saanich Women's Institute, and the covering by the Women's Auxiliary of the Health Centre. A hearty invitation to attend the bee is extended to all interested.

Mrs. Henderson Laurie, president of the District Institute, spoke on Institute work and method, giving the members much valuable information on the work which an Institute can undertake, and emphasizing the great benefit an Institute can be to the district in which it is located.

Mrs. Laurie was followed by Mrs. Nimmo, of South Saanich Institute, who laid stress on the broadening effect of the Institute on its members, and also appealed to the members for consideration for the efforts of the officers, and pointed out what constituted real Institute spirit.

Both the speakers received a very hearty vote of thanks for their addresses. Three new members were welcomed into this meeting.

The hostesses for the day were Mrs. J. N. Wood, Mrs. G. A. Robinson and Mrs. A. T. Hodgson, who provided dainty refreshments during the social hour.

The annual meeting for the election of officers is announced for Friday, December 8.

CHURCH PARADE TODAY

The First Battalion Canadian Scottish Regiment will hold a church parade this morning and march to St. Andrew's Presbyterian Church, Douglas Street, it was announced yesterday in battalion orders issued by Lieut.-Col. H. M. Urquhart, D.S.O., M.C., A.D.C., commanding officer.

Other entries in the weekly orders follow:

Monday — Range practice, miniature, under Lieut. S. Henson; gymnastics, under Sergt. A. Bain, F.P. C.L.I. Work commenced at 8 p.m. The swimming bath will be available for use at the close of the gymnastic exercises.

Thursday — Commanding officer's parade as strong as possible at 8 p.m. Dress, drill order. Both pipe and brass bands will attend. Companies will form up on their private parade grounds at 8 p.m.; will be inspected, proved and ready to march on markers on the advance sounding at 8:15 p.m. This procedure will be adopted on all commanding officer's parades.

Instruction—The following syllabus of training will be carried out on Thursday, the 16th inst:

(a) Extended order drill. I. T. Sects. 90-95 inclusive.

(b) Musketry exercises. Rapidity of loading and unloading.

(c) Rapidity of aim and rapid fire, snapshooting.

(d) Light gun training under Lieut. S. Henson

Retirements, Prov. Lieut. L. Turner, T.Q. is permitted to retire 28th July, 1922. (Authy A. P. and R. No. 32 D—Ottawa, August 10, 1922.)

Promotions and appointments—

No. 35 L-C. J. R. Mara, 4, promoted corporal this date.

No. 138 Pte. T. L. Moore, 3, appointed L.-Corporal, 2-11-22.

No. 222 Pte. J. F. Porter, 4, appointed lance-corporal from this date.

MR. RUDYARD KIPLING WINS RECTORIAL FIGHT

DUNDEE, Nov. 11.—Rudyard Kipling was elected rector of St. Andrew's University today, succeeding Sir J. M. Barrie. Mr. Kipling had 346 votes and Viscount Ullswater, a popular former Speaker of the House of Commons, 181.

The Entire Stock of Children's Fall and Winter Coats and Hats on Sale at 20% Discount.

Gordon Drysdale LIMITED

All Infants' Apparel and Infants' Nursery Furniture on Sale at 20% Off Regular Prices.

Store Opens at 9 a.m. and Closes at 6 p.m. Wednesdays, 1 p.m.

Great Reductions in the Anniversary Sale of Fall and Winter Merchandise

ALL DEPARTMENTS ARE PUTTING ON SPECIAL VALUES AS WELL AS OFFERING THE REGULAR LINES AT 20% DISCOUNT
(A Few Contract Lines Excepted)

MANY SPECIAL VALUES ARE AS LOW AS HALF PRICE

Attend Monday or the Following Days and Buy for Future Needs—This Is Your Opportunity to Effect a Great Saving

The Best Time to Purchase Women's and Misses' Outer Garments Is Now

DRESSES

Exceptional value in Silk Dresses, specially reduced to **$23.75** each.

This includes models of Canton Crepe, Silk Poplin and Crepe de Chine in navy, brown, sand and black. Very desirable frocks at an unusual price.

Specially Reduced — Poiret Twill, Tricotine and All Wool Serge Dresses in navy and black; attractively fashioned and beautifully trimmed dresses at a very low price —**$20.00** each.

COATS

The entire stock of Women's Fur-Trimmed Coats, including the most exclusive models in stock; beautifully tailored coats of the very finest fabrics and trimmed with wonderful furs. All at 20% Discount.

The entire stock of Smart Tweed Coats, Raincoats and Tweed Suits on sale at 20% Discount.

SUITS

The entire stock of Fur-Trimmed Suits placed in three special groups and greatly reduced to **$29.50, $45.00** and **$65.00.**

20% PRICE REDUCTION ON ALL EXCLUSIVE AFTERNOON, DINNER AND EVENING GOWNS.

Entire Stock of Wool Sweaters on Sale at 20% Discount

(JAEGER EXCEPTED)

An unusual opportunity to purchase Slip-on and Golf Sweaters, Coat Sweaters, in fact, any kind of a Wool Sweater, because the entire stock, with the exception of Jaeger Sweaters, is on sale at 20% Discount, which is a great saving.

Nurses' Uniforms at $1.75

These uniforms are of white duck, in fine qualities. They have been marked at less than half price for this sale. Now priced at **$1.75** each.

Extraordinary Clearance of Fashionably Trimmed Hats, Reduced 20% to 33⅓ Per Cent, on Sale Monday at $10.00 Each

An assortment that embraces distinctive and fashionable models in small and large shapes, tailored and dress hats, in the season's most attractive colors and fabrics. A collection of high grade hats which will be readily appreciated by women seeking exclusive millinery.

The entire stock of Felt Hats, Plush, Velvet and Banded Hats on sale at 20% Discount.

The entire stock of our most exclusive Model Hats, including fur trimmed and metallic trimmed models. On sale at 20% Discount.

Woolen Fabrics at Notable Price Reductions

Heavy quality Wool Jersey Cloth, suitable for skirts, sweaters, suits and dresses. Available in shades of navy, fawn, grey, jade, royal, red, sand, brown and blue, rose and green heather effects. 54 inches wide; reduced to clear at **$2.80** a yard.

Purchase Winter Coatings now. A collection of All Wool Velours and Heavy Tweed Coatings in many wanted weaves and colors. Specially reduced to clear, Monday, at **$3.15** a yard.

56-Inch All-Wool Tweeds, including Donegal, small check and herringbone effects. Reduced to clear at **$1.95** a yard.

Wonderful values in Wide Stripe Wool Skirtings, in the latest colors. Reduced to **$2.35** a yard.

THE ENTIRE STOCK OF NAVY SERGES, BROADCLOTHS AND CHEVIOT SERGE, GABARDINES, ETC., ON SALE AT 20% DISCOUNT.

Take Advantage of These Ribbon Values

PURCHASE NOW FOR MAKING CHRISTMAS NOVELTIES

Fancy Plaid and Check Ribbons, 2½ inches wide, in shades of cerise and black, grey and cerise, cerise and grey, Copenhagen and black, gold and black. Clearing at **10¢** a yard.

3½ to 5-Inch Taffeta Ribbons, suitable for hair bows, etc. Pink, sky, saxe, rose, navy, emerald, purple, cream and white. Clearing at **25¢** a yard.

5½-Inch Fancy Striped Silk Ribbon, in pink, maize, turquoise, peacock, Copenhagen, rose, peach, brown and white. Clearing at **75¢** a yard.

Dresden Ribbon, 5½ inches wide, in pretty floral designs of pink, maize and lavender. Clearing at **65¢** a yard.

Duchesse Satin Ribbons in eight different widths, from one-quarter to 3 inches wide. Shades of old rose only. Clearing at half price, from **2½¢** to **22½¢** a yard.

Taffeta Ribbons in the same widths in lavender; clearing at half price. Prices range from **2½¢** to **22½¢** a yard.

One-Quarter and One-Half-Inch Silk Velvet Ribbon with satin back. White and navy only. Sale Price, **4¢** a yard.

1 and 1½-Inch Silk Velvet Ribbon with satin back in shades of emerald, sky, Nile, cerise and moss green. Clearing at **12¢** a yard.

Silk Velvet Ribbons, 2 inches wide, in golden brown, emerald and pink. Sale Price, **20¢** a yard.

ALL OTHER LINES OF RIBBONS AT 20% DISCOUNT OFF REGULAR PRICES.

Staple Values for Monday

VALUES IN TOWELS

50 Dozen Brown Turkish Towels and White Turkish Towels. Size 18 x 38. Reduced to clear at **25¢** each.

25 Dozen Brown Stripe and White Turkish Towels. Size 22 x 45. Reduced to clear at **50¢** each.

27-Inch Bath Robing, in light, medium and dark colors; suitable for men, women and children. Exceptional value at **70¢** a yard.

Very fine weave Egyptian Longcloth, full yard wide. Reduced to **28¢** a yard.

Damask Table Cloths, size 66 x 66. Reduced to **$3.50.** Size 66 x 83. Reduced to **$4.50** each.

20% PRICE REDUCTION ON THE ENTIRE STOCK of Sheetings, Pillow Cottons, Cambrics, Madapollams, Linen Damask Table Cloths, Flannels, Flannelettes, etc.

At the Beginning of the Rainy Season Umbrellas at Reduced Prices

Women's Black Umbrellas on good strong frames, with straight or ring handles. Reduced to **$1.40** each.

ALL OTHER UMBRELLAS IN STOCK AT 20% DISCOUNT OFF REGULAR PRICES.

Corsets and Brassieres at Sale Prices

A collection of High Grade Corsets for stout figures; all the newest models are included. Now Clearing at Half Price. **$2.00** to **$6.00** a pair.

Brassieres in back and front fastening styles; plain or lace and embroidery trimmed. Reduced to **50¢** to **$1.00** each.

SPECIAL ASSORTMENTS OF CORSETS AND BRASSIERES TO CLEAR AT FROM 20 TO 50% DISCOUNT, not including Nemo and Gossard makes.

Hosiery Values

Broken Lines of Pure Silk Hosiery clearing at **$1.00** a pair.

Pure Wool Cashmere Hosiery in brown, black and white. To Clear at Less Than Half Price. **85¢** a pair.

ALL OTHER SILK HOSIERY 20% DISCOUNT.

ALL OTHER WOOL HOSIERY (Jaeger Excepted) 20% DISCOUNT.

Gloves Priced for Immediate Clearance

Chamoisette Gloves, in white, grey, brown, mastic, natural and black. Reduced to **65¢** a pair.

Trefousse Dorothy Kid Gloves, in grey, beaver, tan, champagne, black and white. Reduced to **$1.95** a pair.

All other Gloves in stock, including high-grade French kid gloves, silk, chamoisette and wool gloves (Jaeger excepted), reduced 20%.

Silk Envelope Chemises, $2.95 Each

Silk Envelope Chemises in Jap Silk or Crepe de Chine Silk or Wash Satin. These are lace trimmed with attractive embroidered designs in front. Reduced to clear at **$2.95** each.

ALL OTHER SILK UNDERGARMENTS ON SALE AT 20% DISCOUNT.

ALL FINE HAND-MADE, HAND - EMBROIDERED FRENCH UNDERGARMENTS ON SALE AT 20% DISCOUNT.

Tailored Silk Blouses, $5.95

Smart Tailored Models of Crepe de Chine or Habutai Silk; made with tuxedo collars, long sleeves and trimmed with fine pleating; also in convertible collar styles with tucked front. All sizes in this lot. To clear at **$5.95** each.

ALL OTHER BLOUSES, INCLUDING THE MOST EXCLUSIVE AND NEWEST STYLES, ON SALE AT 20% DISCOUNT.

Purchase Winter Undergarments at One-Third to One-Half Off Regular Prices

Odd Lines of Women's and Children's Union Suits and Vests, including the Ramesee make. Union Suits of fine wool and cotton mixture; short sleeves and ankle length. All sizes and extra out sizes. Reduced to Half Price. Now **$2.00** and **$2.25.**

Children's Ceetee Combinations in odd sizes. One-Third Off Regular Price. Now **$2.95** each.

Women's Fleece Lined Combinations, with elbow sleeves and ankle length. Reduced One-Third. Now **$1.50** each.

Children's Drawers and Tights of heavy fleeced cotton; all sizes. One-Third Off Regular Price. Now **50¢** each.

Women's Heavy Weight Directoire Knickers in navy, rose and saxe; all sizes. Specially reduced to clear at **$1.20** a pair.

ALL OTHER UNDERGARMENTS (Jaeger Excepted) ON SALE AT 20% DISCOUNT.

Telephone 1876. — 1211 Douglas Street — First Floor 1877

Blouses and Corsets 1878

Toyland Is Open the Whole Year 'Round

But at this season of the year we are unpacking case after case of toy novelties. Our toy display last year was the finest in the city — this Christmas we plan to have greater assortments than ever before.

Padan Bros

BICYCLES, SPORTING GOODS, TOYS

719 Yates Street Phone 817

GOLF TROPHY PASSES TO MAINLAND VICTORS

Rithet Cup Lost by Victoria Club to Shaughnessy Heights Team of Vancouver — Yesterday's Half Won by Locals by Two Points—Are Twenty-Five Down on Total for Series

Although the Victoria Golf Club's team won their match yesterday at Oak Bay from the Shaughnessy Heights Golf Club, of Vancouver, the margin of victory was insufficient to overcome the lead obtained by the Mainlanders in the first half of the series for the Rithet Cup played in Vancouver last Spring, and the trophy goes over to the Mainland.

Yesterday's total scores were Victoria 31, Shaughnessy 29. In the first half Shaughnessy won on their own links by 45½ to 16½, so Victoria is 25 down on the whole competition. The cup was handed over to the victors at a dinner given the visiting team by the Victoria Golf Club at the Union Club last night.

The detailed scores were as follows:

Shaughnessy	1st 18	2nd 18	36	Victoria	1st 18	2nd 18	36
Smillie, N. J.	0	0	0	Wilson, B.	1	1	1
Dawson, D.	0	0	0	Macan, A. V.	1	1	1
Montifield, A. E.	0	0	0	Coward, A. T.	1	1	1
Walkem, R. K.	0	1	0	Wilson, H. C.	1	0	1
Jones, H. A.	1	1	1	Hoyd, Dr. C. A.	0	0	0
Bull, A.	1	½	1	Rithet, J. A.	0	½	0
Fraser, J.	1	1	1	Codville, Colonel	0	0	0
Donaldson, G. F.	1	½	1	Pemberton, W.	0	½	0
Patterson, J. S.	1	0	0	Musgrave, A. S. G.	0	1	1
Fraser, G. L.	1	1	1	Martin, D'Arcy	0	0	0
Burns, E.	0	0	0	Sayward, J. A.	1	1	1
McCadden, E.	1	1	1	Dickson, J. E.	0	0	0
Fleck, J. G.	0	1	0	Paterson, Hew	1	0	1
McKay, M.	1	1	1	Parry, W.	0	0	0
Fell, Colonel	0	1	0	Todd, E. D.	1	0	1
Stewart, C.	1	1	1	Rant, Norman	0	0	0
Cameron, J.	0	0	0	York, Louis	1	1	1
Leslie, O.	0	0	0	Gibson, R. W.	1	1	1
Robertson, A. K.	0	0	0	Fell, N. Thornton	1	1	1
Myers, L. A.	0	1	1	Mackay, T. O.	1	0	0
Total	9	11	9	Total	11	9	11

SHAUGHNESSY B TEAM WINS FROM VICTORIA

VANCOUVER, Nov. 11.—Shaughnessy "B" team won by 9 points from Victoria "B" golfers here today. The score:

Singles

Peters beat Colonel Jones.

Fletcher and Miller halved.

Colonel Montizambert beat Brig.-Gen. Ross.

Justice Macdonald beat Col. Peters.

J. E. McMullen lost to Judge Lampman.

J. M. Lay and Justice Galliher halved.

C. B. McNeill lost to H. O. Kirkham.

F. R. Begg won from R. H. Swinerton.

S. H. Glendenning lost to L. H. Hardie.

W. A. Hodges won from L. Kemp.

R. G. Pankhurst halved with J. D. Virtue.

W. M. Crawford halved with J. P. Babcock.

J. Pinkham won from Dr. Garesche.

Major Ross lost to F. Nation.

R. G. Bedlington won from F. Woolaston.

G. W. Slaveland halved with H. G. S. Heisterman.

C. Wallace lost to A. Gore.

L. L. Gordon lost to Lytton Nara.

General Clarke won from E. Senkler.

A. Alexander won from C. Morsby.

Doubles

L. W. Peters and P. W. Stacker won from Jones and Miller.

Col. Montizambert and Justice Macdonald halved with Brig.-Gen. Ross and Col. Peters.

J. E. McMullen and J. M. Lay won from Judge Lampman and Justice Galliher.

C. B. McNeill and F. R. Begg halved with H. O. Kirkham and R. H. Fullerton.

F. A. Glendenning and W. A. Hodges won from L. A. Hardy and L. Kemp.

R. G. Parkhurst and W. M. Crawford won from J. D. Virtue and J. P. Babcock.

J. Pinkham and Major Ross won from Dr. Garesche and F. Nation.

R. G. Badminton and G. W. Slaveland won from F. Woolaston and H. G. S. Heisterman.

C. Wallace and L. L. Gordon lost to A. Gore and Lytton Mara.

General Clarke and A. Alexander won from E. Senkler and C. Moresby.

Total—Singles: Victoria, 8½ points; Shaughnessy, 11½. Doubles: Victoria, 2 points; Shaughnessy, 8.

Totals — Victoria, 10½ points; Shaughnessy, 19½.

Notice!

Game Law Notices have been posted on the border lines and interior positions at Glamorgan Farm, North Saanich. Sportsmen are specially requested to observe these notices, otherwise prosecutions will follow.

CAPTAIN ALCOCK WINS

BALTIMORE, Nov. 11.—Capt. Alcock won the Pimlico Cup handicap with $10,000 added for three-year-olds and upwards, distance 2 1-4 miles, at Pimlico this afternoon. Paul Jones was second, and Exterminator third.

SONS WIN FROM CRUSADERS TEAM

SLOW SOCCER GAME PLAYED AT CENTRAL PARK

No Score in the First Half, But the Englishmen Succeed in Getting Three in Second

A tame game of soccer was won from the Crusaders yesterday afternoon at the Central Park by the Sons of England, the score being 3-0.

For the opening portion of the first half the Crusaders were playing with ten men, but brought their team to full strength before the game had progressed far, and held the Sons down to a scoreless half, although the latter had the better of the play and forced the Crusader goalie to make some fine saves in order to keep the ball out of the net.

The second half had not gone far before the Sons secured the first tally of the match, Shanks, who had been playing a fast game on the left wing of the forward line, scoring when Holman fumbled the ball. The second goal came not long after when Price headed the ball into the net and went in with it.

The third and last tally of the match was obtained when a slow shot from Tostevin's boot was fumbled by Holman and the ball rolled into the goal.

The Sons had the edge on their opponents, experience and weight telling against the younger players, who, however, kept working throughout. The teams were:

Crusaders—Holman; H. Essler and Smillie; Blacklock, Maine and H. Moulton; Rice, Lupton, D. Essler, McGimpsey and Stewart.

Sons of England—Hetherington; Mesher and Kerley; Green, Tupman and Harwood; Smith, Obee, Tostevin, Price and Shanks.

Stokes refereed the game.

TORONTO VARSITY OVERWHELMS QUEEN'S

Teams Now Tied for Championship of Intercollegiate Rugby League

KINGSTON, Nov. 11. — Toronto Varsity overwhelmed Queen's University in the intercollegiate Rugby fixture here this afternoon, defeating the tri-color twenty-four to one and thereby tying with Queen's for the championship of the league. It was a disappointing day for the Kingston fans. From the start the locals were outplayed both on the line and in the back division, and Queen's only point was made in the dying moments of the game. One of the greatest crowds that ever witnessed a ball game in this city saw the blue and white race through to victory.

SPORTING NEWS

Local Hockey Mogul Well Satisfied With His Victoria Sextette

Lester Patrick Believes That the Team Which Can Withstand Accidents and Sickness During Season Will Cinch P. C. H. A. Laurels—Six-Man Matches Expected to Be Real Thrillers

COAST LEAGUE WILL OPEN IN VANCOUVER TOMORROW

"The club that can keep clear of accidents and sickness will be the team that will walk off with the 1922-1923 pennant in the Pacific Coast Hockey League," was the opinion expressed to The Colonist last night by Lester Patrick, the local hockey mogul and manager of the Victoria Aristocrats, in discussing prospects for the hockey season on the Coast this Winter.

"The six-man game will undoubtedly produce more speed than ever, and coupled with the injection of other new rules, the matches this season should prove to be real thrillers."

Mr. Patrick further stated that "the Pacific Coast Hockey Association will not only maintain the high standard of play that has characterized the league since its inception, but will have three of the fastest and finest teams that have ever cut up the ice in the Coast loop."

The Aristocrats' manager was asked what he thought of Victoria's chances to top the bunting this year, and while he was somewhat reluctant to predict any record-breaking work on the part of the local squad, yet he ventured the statement that he was quite satisfied that the blue and gold sextette will compare favorably with the best hockey aggregation in the world.

Fast and Good Team

Lester Patrick is determined to give the local hockey fans a fast and good team, and when they get busy on the pond in their first match on local ice, the railbirds will be on deck to give the Aristocrats all the encouragement necessary to enable them to tuck the contest safely away. The local team is going through some big hard workouts in order to be in good condition when it faces the Seattle Metropolitans on Wednesday night in the American city.

Just how the local squad will take the ice on Wednesday night is not quite definite, but it is likely that the Victoria defence will consist of Hec Fowler in the cage, with Clem Loughlin and his brother Wilf. in front of the goal tender. Frank Fredrickson is slated to start at centre, while left wing will be covered by Harry Meeking, and the right side of the Arena watched by the local skipper, Eddie Oatman. "Skim" Halderson, Tommy Dunderdale and Jocko Anderson will be in uniform on the sideline ready to enter the fray.

One of the hockey regulations provides that no team shall have more than nine men in uniform, the personnel of which may not be changed during the game. However, substitutes may be placed on the ice as often as desired by the clubs, so that most of the players will be on the pond during the matches and will have a chance to earn a name for themselves.

Curtain Rises Tomorrow

The curtain on the Pacific Coast Hockey Association League will rise tomorrow night in Vancouver, where the Seattle Metropolitans and Vancouver Maroons will mix in the first league fixture of the season in the Coast loop. Both squads have been put through gruelling workouts, and a fast and exciting contest is assured. Neither managers have made any prediction as to the outcome of the tussle, but it is known that both camps are confident of leading the P.C.H.A. by the time the match has been played.

Vancouver has three new men on their line-up this year, namely, Boucher, Aseltine and Newell, but are without the services of some of their most formidable puckchasers. Hughie Lehman, their prize goalie, will not report on the Mainland for several weeks yet, and in the meantime the Vancouver nets will be guarded by Charlie Reid, of the Calgary club. Jack Adams, who was high scorer in the P.C.H.A. last Winter, will not be with the club when it takes the ice tomorrow night, while the Maroons will be without the services of Art Duncan, their burly defence star.

Seattle has not had the same difficulties to contend with as the Maroons, although several of the Mets have suffered injuries in the practices. Tom McCarthy is the new man on their squad. The other players are back on the job ready for the Maroons tomorrow.

The teams tomorrow night will likely be as follows:

Vancouver		Seattle
Reed	Goal	Holmes
Cook (Capt.)	L. Defence	Rome
McKay	R. Defence	Rickey
Parkes	Centre (capt.)	Foyston
Harris	L. Wing	Walker
Skinner	R. Wing	Riley
Boucher	Sub.	Morris
Aseltine	Sub.	Birden
Newell	Sub.	Fraser

YESTERDAY'S RESULTS

Rugby

V.I.A.A., 6; Canadian Scottish, 0.

J.B.A.A. intermediates, 11; Wanderers, 0.

J.B.A.A.-Wanderers senior game postponed.

Soccer

S.O.C., 2; Metropolis, 2.

S.O.E., 3; Crusaders, 0.

Victoria Wests, 0; Thistles, 0.

Wests juniors, 1; Saanich Thistles, 0.

Golf

Victoria, 31; Shaughnessy, 29.

Basketball

St. Andrew's, 25; Rithet's, 24.

St. Andrew's (girls), 16; Christ Church, 12.

Wideawakes, 11; St. Andrew's juniors, 6.

Grass Hockey

Victoria ladies, 13; South Cowichan, 0.

SONS AND METS PLAY TO DRAW

Canadians Secure an Early Lead in League Soccer Match, and Are One Up at Half-Time

METS WORK HARD TO EVEN UP THE GAME

Tooty Scores First Goal Early in Proceedings—Cummins Nets the Prettiest Goal of the Day

The Sons of Canada soccer team forced the Mets to keep both feet on the gas at the Beacon Hill field yesterday afternoon in order to secure a two goal draw. Sons of Canada started the second half with a goal to the good, and for the first ten minutes it looked to the fans as if they were out to notch another. They pressed hard and kept the play almost exclusively on the Mets' side of the centre line. After a ten minute spurt, however, the Mets commenced to gain the offensive and from then until the end of the game held the play, with the exception of a few raids to their fullback line in Sons of Canada territory.

Owing to other games being played at the same time and to the Armistice Day celebrations being held in the central part of the city the crowd of sports was small.

The First Half

Close checking was the order of the first few minutes, every man being marked so well that little chance was given for fast covering of ground. Gradually, however, it loosened up until the Sons of Canada adopted the kick and run game. Mets kept well on the ball and succeeded in nullifying their opponents' tactics. Nine minutes from the start the Mets hung up the first tally, when Tooby, following in a fast goal kick made by T. Barrie, which Robertson had blocked, rolled the ball into the net before the crack goalie of the Sons of Canada team could clear.

Mets pressed hard from the whistle and for a moment looked as if they were going to chase in another. The Sons tightened their defence, however, and regaining the offensive, kept the backs of the opposing team in hot water until Moffat secured the tally which tied the score. The score was the result of a pretty pass across the goal mouth by G. Waddington, outside left, which Moffat diverted. Two minutes from time G. Cummins slipped in the prettiest goal of the game, when he slammed a hot one past Weir from fifteen yards out. Weir had no chance to save.

A Useful Head

Tooby saved his team from defeat near the end of the second half when he headed the ball past Robertson from a scrimmage in front of the Sons of Canada net. The game finished with the play slightly favoring the Metropolis.

A feature of the match was the excellent work of Jim Robertson, the lanky net custodian of the Sons of Canada. He made several brilliant saves, some of them sensational, and his clearing proved the possession of a cool head and a quick eye.

The Line-up

Metropolis — Goal, Weir; backs, Church and Dowds; half backs, Gillingham, English and Drybrough; forwards, T. Barrie, R. Barrie, Tooby, Cull and Hayward.

Sons of Canada—Goal, Robertson; backs, S. Taylor and J. Cummins; halfbacks, Prevost, Copas, Thompson, forwards, Mulcahy, H. Cumming, W. J. Moffat, R. Cummins, G. Waddington.

Referee—W. Ockwell.

AMERICAN FOOTBALL RESULTS

University of Detroit, 13; Haskell Indians, 3.

Wabash, 6; Washington and Jefferson, 32.

Johns Hopkins, 58; Drexel, 0.

Bucknell, 14; Lehigh, 0.

Centre, 27; Washington and Lee, 6.

Georgetown, 7; Georgia Tech., 19.

Chicago, 14; Ohio State, 9.

West Virginia, 33; Indiana, 0.

University of Idaho, 16; University of Utah, 0.

Wyoming, 0; Utah Aggies, 26.

Kentucky, 0; Vanderbilt, 9.

Northwestern, 24; Perdue, 13.

Buffalo, 13; Hobart, 23.

Franklin and Marshall, 19; Swarthmore, 0.

Fordham, 6; Colby, 6 (tie).

Virginia, 6; Georgia, 6 (tie).

Freeman, 7; South Carolina, 27.

Iowa, 28; Minnesota, 14.

Colgate, 40; Rochester, 0.

Amherst, 41; Trinity, 0.

William, 32; Wesleyan, 7.

Brown, 27; Bates, 12.

Nevada, 35; Whitman, 7.

Chicago, 14; Ohio State, 9.

THISTLES AND WESTS DRAW 0-0

Rival Teams Fail to Score in Spectacular Encounter at the Royal Athletic Park Yesterday

BLOOM FAILS TO SCORE WITH PENALTY

Weak Attacking by Forward Divisions Offset by Brilliant Work of Both Teams' Defence Tactics

The Thistles and Victoria Wests battled their way through a scoreless game at the Royal Athletic Park yesterday.

The game, though scoreless, was not without its features. There was plenty of open play, brilliant dashes by both sides, but fate seemed to block the way whenever the ball was carried into the danger zone.

The back divisions gave a much finer exhibition of soccer than did the forwards, who continually muffed opportunities to score. Time and again both the Thistles and the Wests attack brought the ball to within scoring distance of the opposing goals, but inevitably the defence was equal to the occasion and the crises were swiftly passed.

When the forwards did get past the backs and took a shot at goal, the kicks were invariably faulty and did no damage. Both forward lines were equally weak when on the offensive. On the other hand the game was replete with spectacular defensive work, which to some extent offset the less effective performance of the forwards.

The most critical moment of the game was when the Thistles were given a penalty kick about fifteen minutes after the commencement of the second period. Bloom took the flick and after much preliminary preparation, shot the ball past the bars several yards outside and Wests' backers breathed a sigh of relief, while Bloom and his comrades blamed the disconcerting tactics of the opposing forwards. It was a long kick, anyway, and a goal from the distance allowed would have been quite remarkable.

Chester was unable to play yesterday on account of an injury to his knee sustained last week, and Archie Muir took his place at fullback for the Wests.

The line-ups were as follows:

Victoria West — Leeming, goal; White and Muir; Thomas, Youson, Baker, Clarkson, Allen, Peden, Ogle and Sherratt.

Thistles — Jellman, Burton and Ord; Roe, Millar and Potter; Bloom, Faichen, T. Watt, Tuckwell and Mulcahy; reserves, J. Watt, Wright and Somerville.

WASHINGTON DEFEATED

SEATTLE, Nov. 10.—The University of California "Bears" overwhelmed the University of Washington team today by a score of 45 to 7. This is the first defeat of the season for the Washington team.

VICTORIA GOLF CLUB LADIES' COMPETITIONS

Foursomes, Team Matches and Eclectic Competition Arranged for This and Following Months

Following are some of the coming competitions to be held by the ladies of the Victoria Golf Club:

A ladies' foursome competition, each side to consist of an "A" class player and a "B" class player, will start on Monday, November 20, drawing for partners and opponents will take place on November 17, on which date entries will close. One round to be played each week, and it is hoped that as many members of each class as possible will play. The entrance fee is twenty-five cents each player, match play on handicap to be the conditions. All members wishing to play are requested to sign their names on the list of entries posted in the clubhouse.

Captain and Secretary

On the second Monday in each month during the Winter a match will be played between teams picked by the captain and the secretary, all members, both "A" and "B" class, wishing to play are requested to sign their names on the entries list posted in the clubhouse, and the first match will be played on Monday, December 11.

Eclectic Competition

There will be an eclectic competition of eight rounds, starting November 13, to be completed by the end of February, 1923. A member taking a card (which must be kept during the round by another member and signed by her) must sign the sheet kept by Wal, the steward, and obtain the card from him before starting. Entrance fee, twenty-five cents for the eight rounds.

GRASS HOCKEY MATCH

Victoria Club's Ladies' Team Wins From South Cowichan by 13 to Nil

The grass hockey match played on the Jubilee Hospital ground yesterday between the ladies' team of the Victoria Grass Hockey Club and South Cowichan Club's ladies was won by the locals by 13 to nil. Although very one-sided it was a good sporting game.

A club practice of the home club players will be held on Wednesday at 3:30.

Here's Your Next Battery!

PHILADELPHIA DIAMOND GRID BATTERY

Eventually you will decide in favor of the Philadelphia Battery because it possesses exclusive features which make it long lasting and economical. The Philadelphia Battery is positively guaranteed to last you two years.

WEILER AUTO SUPPLY HOUSE

Douglas St. at Broughton (New Otto Weiler Building)

TELEPHONES: Office, 659; Battery Dept., 669; Night Phone, 68

If It's Skates and Boots You Want

We have got them.

Johnson at Broad Phone 7761 JIM BRYANT "The House of Service" Gasoline Station

Touring Golf Pros Delayed by Storm Coming Next Week

Walter Hagen and Joe Kirkwood Will Play Willie Black and Phil Taylor on Links of the Colwood Golf and Country Club on Wednesday Week

NOT PLAYING IN VANCOUVER GUARANTEE ASKED TOO HIGH

Those Victoria golfers—and there are probably many of them—who have been eagerly awaiting the opportunity of seeing Joe Kirkwood and Walter Hagen in action on the Colwood links will have to curb their impatience a while longer. The Colwood committee had made definite arrangements with the two stars of the golf firmament to play on their links on Wednesday of this week, and Phil Taylor and Willie Black, the professional experts of the Victoria and Colwood Golf Clubs respectively, had been polishing up their game with a view to showing these two world-famed leaders in the game that Victoria also has its experts.

Last night, however, Mr. R. Genn, secretary of the Colwood Golf and Country Club, received a wire to the effect that the touring pros had been delayed by storm, and would not be able to come here to fill their engagement until Wednesday of next week, November 22.

A Popular Attraction

The visit of these two top-notch golfers is an important engagement for Victoria golfers, and great disappointment would have been felt had the visit been put off altogether. The Colwood club is to be congratulated on having secured the engagement, which will be for the benefit of the golfing public of Victoria generally, and not merely for the club which has had the enterprise to secure the attraction. Incidentally, it is likely to be a good advertisement for the climatic advantages of Victoria, where golf can be played all the year round, and storms sufficiently severe to interfere with golfing schedules are unknown.

Balk at the Price

VANCOUVER, Nov. 11.—Six hundred dollars a game, rain or shine, was the price demanded by Walter Hagen and Joe Kirkwood, professional golfers, who will be in British Columbia next week, to play in this city. After considering the offer, local golfing officials decided that the price was exorbitant, and so the touring link artists will not show their wares on the local courses.

It has been definitely decided to bring the pair to Victoria, and they will perform either on Wednesday or Saturday of next week. A number of local golfing enthusiasts are contemplating making the trip to the Capital to watch the brilliant pair work. Phil Taylor and Willie Black, Victoria professionals, will furnish the opposition.

ISLAND BASKETBALL RESULTS AT NANAIMO

NANAIMO, Nov. 11.—In a fast basketball game, played in the Athletic Club Arena last night, the Ladysmith Durants defeated the local Davenport team by 16 points to 12. In the girls' game between the Davenports and Ladysmith, the local team won by a score of 24 to 4. In the intermediate series, Wardills scored sixteen against the Ladysmith intermediates, the latter returning the compliment with an equal sixteen.

LADYSMITH, Nov. 11. — There were two games of basketball at the Agricultural Hall Friday night, between the High School girls of Ladysmith and Nanaimo, and the High School boys of those cities, the visitors winning both games. In the girls' game the score was 4-6, and in the boys' game 15-20. There was quite a large crowd of interested spectators in attendance.

DARTMOUTH CRUSHED BY CORNELL ELEVEN

NEW YORK, Nov. 11.—Game but ineffective, the Dartmouth eleven was crushed, 23 to 0, at the Polo Grounds today, by Cornell's hard hitting machine.

It looked in the first period as if the Ithacans were going to repeat the 59-7 drubbing administered to the Green last year, but in the second and third period Dartmouth stiffened, and for a few brief minutes her aerial play sparkled.

ENGLAND WINS

LONDON, Nov. 11.—In an international amateur soccer game today England defeated Ireland by 4 to 0.

PERCY WATSON IS PRESIDENT

Local Amateur Hockey Official Elected Head of Board of the Provincial Association Last Night

NO PLANS MADE FOR INTERCITY SERIES

Steps Taken to Organize Game on Province-Wide Basis—Trail, Nelson and Salmon Arm Seek Admission

VANCOUVER, Nov. 11.—Steps to organize amateur hockey on a Province-wide basis were taken at the annual meeting of the British Columbia Amateur Hockey Association, which was held here tonight. The discussion covered a wide field and the meeting did not adjourn until a late hour.

The meeting accepted applications for admission into the association of senior and intermediate teams from Trail, senior and intermediate teams from Nelson, and a senior team from Salmon Arm.

No Schedule Yet

The suggestion that teams be sent from time to time for exhibition games in Victoria was approved, but nothing was done toward arranging an intercity series.

The constitution of the Provincial organization was amended so as to conform with the constitution of the Dominion body. The chief change was that dealing with the registration of players, it being decided to kill the "tourist" business.

Watson Is President

Officers elected for the ensuing year were:

Hon. president, Ald. Fred Crone, Vancouver; hon. vice-president, left open for the appointment of a man from the interior; president, Percy Watson, Victoria; vice-president, George Cunningham, Vancouver; secretary, L. C. Macken, Vancouver; representatives, Vancouver A.H.A., B. Tennant and Allan Fellowes; representative, Victoria, J. A. Wickson.

Convido Port Wine

is the choice of all who have a keen faculty of selection.

An excellent vintage with a world-wide reputation for quality.

Sold by All Government Liquor Stores

Silks—Special Sale

Habutai Silks, 27-inch, all colors. Reg. $1.00. Sale Price, yd., 59¢
Habutai Silks, 36-inch. Reg. $1.50. Sale Price, yard 99¢
Habutai Silks, 36-inch. Reg. $2.25. Sale Price, yard $1.59
Pongee Silks, 34-inch. Reg. $1.50. Sale Price, yard 99¢
Pongee Silks, 34-inch. Reg. $2.25. Sale Price, yard $1.59
Pongee Silks, 34-inch. Reg. $2.75. Sale Price, yard $1.79
Spun Silks, 30-inch. Reg. $1.95. Sale Price $1.29
Spun Silks, 30-inch. Reg. $2.25. Sale Price $1.49
Spun Silks, 36-inch. Reg. $2.75. Sale Price, yard $1.89
Wash Satin Silks, 36-inch. Reg. $2.00. Sale Price, yard $1.39
Wash Satin Silks, 36-inch. Reg. $2.25. Sale Price, yard $1.59
Wash Satin Silks, 36-inch. Reg. $2.75. Sale Price, yard $1.89
Messaline Silks, 36-inch. Reg. $2.50. Sale Price, yard $1.69
Messaline Silks, 36-inch. Reg. $3.25. Sale Price, yard $1.99
Chiffon Taffeta Silks, 36-inch. Regular $2.75. Sale Price, per yard $1.79
Chiffon Taffeta Silks, 36-inch. Regular $4.25. Sale Price, per yard $2.39
Crepe de Chine, 40-inch. Reg. $2.25. Sale Price, yard $1.59
Crepe de Chine, 40-inch. Reg. $3.25. Sale Price, yard $1.99
French Georgette Crepe, 40-inch. Regular $2.25. Sale Price, per yard $1.59
Navy and Black Serge Dresses. Reg. $12.50. Sale Price $7.99
Black Messaline Silk Dresses. Reg. $17.50. Sale Price, $11.95
Pleated Skirts, black and white, navy and fawn. Reg. $7.50. Sale Price $5.95
Silk Waists, very special, priced from $1.99 to $5.99
Pure Wools, all colors. Reg. 25c. Sale Price, each 19¢

U. Morimoto & Co.

1235 Government Street Phone 4742

SPORTING NEWS

ENGLISHMEN WIN IN SOCCER GAME

Defeat Ireland's Best Amateurs by Four Goals to Nothing in International Match

HARDLEY NETS THREE GOALS FOR WINNERS

Irishmen Show Plenty of Pluck But Had Few Opportunities Allowed Them by Brilliant Englishmen

LONDON, Nov. 11.—England beat Ireland by four goals to nil in the amateur international soccer game today.

The game was played at Preston in very fine weather, but in the presence of only a moderately large crowd. The English forwards went on the aggressive quite early in the game. Minter, after 19 minutes' play, broke away and took the ball well down the field. Before Adams could clear Heagan connected. A minute later Hardley added a second point for England, while the Irishmen were appealing against an offside rule. Later the third goal for England was secured as a result of a brilliant individual effort by Hardley.

In the second half the English forwards, by their splendid combination work, greatly troubled the opposing defence and after 24 minutes of play a sweeping movement by the Englishmen resulted in Hardley getting a fourth point, thus completing the hat trick.

The Irish team were given few opportunities, but played throughout with great gameness. Thompson played a fine game.

The pick of the Englishmen were Hardley, Heagan and Howell.

INTERMEDIATE RUGBY IS WON BY THE BAYS

Defeat Wanderers by Eleven to Nil, Turning the Tables for Similar Defeat Last Week

The Wanderers' intermediate Rugby team, which won so decisively from the J. B. A. A. intermediates last week, were defeated equally decisively by them yesterday at Cranmore Road by eleven points to nil. A number of the Wanderers' team had taken part on the stiff game played by the rival High School teams of Victoria and Oak Bay and were not in the best of condition for another hard game the next day in consequence. There were numerous free kicks awarded to each side and the first score of the game resulted from one of these, this being the only score of the first half of the game.

In the second half Bond got over for the Bays, but as he ran with the ball after touching down no kick at goal was allowed. Shortly afterwards the Bays forwards again carried the ball across for a try. The points for a major score being added this time. Gordon Campbell refereed. The line-up:

Wanderers — Fulback, Gilmer; three-quarters, Mathewson, Johnson, Hoadley and Wells; half-acks, Curtis and Scott-Moncrieff; forwards, Crease, Holland, Christy, Officer, Crane, Devereux and Brown.

J. B. A. A.—Fulback, McDonald; three-quarters, McIntyre, MacLachlan, Hamilton and Watson; five-eighths, Diespecker; half-backs, O'Neill and Wood; forwards, Baybone, Nachtrieb, Bond, Burbidge, Askey, Fatt and Chungranes.

CUMBERLAND LEAGUE BASKETBALL GAMES

CUMBERLAND, Nov. 11.—In the second scheduled games of the Cumberland Basketball League on Wednesday night, before a large crowd, the Riff Raff team took the Bevan boys into camp in the intermediate league; while in the senior division the Owls of last year's intermediate fame trimmed the renowned Five T's team, who were the last year senior champions.

The intermediate game was a fast one and full of thrills. D. Hunden was the pick of the winners, and Aitken was the best of the losers. The teams and individual scores are as follows:

Riff Raff—Stewart (6), Mitchell (4), Hunden (14), K. Robertson (1), McNiven (0).

Bevan—Aitken (5), J. Robertson (2), Walker (5), A. Keenan (0), W. Keenan (4). Final score: 25-16.

The senior game created the real sensation of the evening. The Owls graduated into the senior ranks this year. The Five T's were last year's champs and had never been beaten on the floor. The night birds proved too swift, however, and registered their second league win. S. Conti was the most finished player of the Five T's, and Denholme secured most of the Owls' points. The teams were as follows:

Five T's—Conti (8), Gough (2), Bannerman (0), Mortimer (0), King (0), James (1).

Owls—Farmer (4), Denholme (10), Hunden (4), Sommerville (3), Foster (1), and Mitchell (0).

Ended the Stiffness in his wrist

Isaac C. Mann, of Matapdia, Que., has written us as follows:

"Fourteen years ago I got the cords of my left wrist nearly severed, and for about nine months I had no use of my hand. I tried other liniments, also doctors, and was receiving no benefit. Under persuasion from a friend I got Minard's Liniment and used one bottle which completely ended my trouble. I have been using Minard's Liniment in my family ever since and find it the same as when I first used it". 30

MINARD'S "KING OF PAIN" LINIMENT

EDMONTON ESKIMOS RETAIN RUGBY TITLE OF WESTERN CANADA

EDMONTON, Nov. 11.—Before a crowd of 1,500 people the Edmonton Eskimos retained the Western Canada Rugby title today, defeating Winnipeg by a score of 19 to 6. The first two periods were close, but the Eskimos pulled away in the last two periods and won easily.

THIRTEEN IS UNLUCKY NUMBER FOR COUGARS

EUGENE, Nov. 11.—Oregon defeated Washington State College in a hard fought, bitterly contested game this afternoon. Aside from the first quarter the Oregon eleven outclassed their opponents and steadily the lemon yellow backs gained through the Cougar line. The final score was: Oregon, 13; W. S. C., 0.

Gossip at the Nineteenth Hole

By Leo Dee

Notes on the Recent Tournament

There were many expressions of regret that B. Wilson and Frank Thomas had been drawn in the first round in the tournament, because the elimination of either would place an almost certain winner in the first fight. And in making this statement it is not intended to cast any reflection upon the playing ability of those gentlemen who finally competed in this fight. Mr. R. H. Darcus, the other finalist with Mr. Wilson, has always been a contender for the championship, and it's even betting that he will win the first flight.

Of the thirty-two players to qualify Uplands had nine, Colwood eleven and Oak Bay twelve. The qualifying scores ranged from the medal score of 83 by W. P. D. Pemberton to 95. (There were two 95s, but only one could qualify, R. Foulis and V. C. Martin were required to play an extra hole, Martin winning by sinking a long put). Twenty made scores in the eighties and twelve were over ninety.

Of those qualifying, S. H. DeCarteret probably shows the most improvement over last year.

Capt. Westmoreland played a very fine match against A. V. Price, only to lose one down in the eliminating round.

Mr. Savident got away nicely in the first round, only to meet elimination at the hands of his club captain, Mr. Price.

It must have been particularly disappointing to Price to lose in the third round. With every respect to his conqueror, we still think the better golfer lost. Speaking frankly and without personal allusion, one cannot have quite the same regard for golf that is unorthodox in practice though there is no rule against it.

Many others there were who tried hard enough to deserve honorable mention, but who disappointed their friends and teachers, one of these making a score of 102. No doubt he will be disowned by his distinguished "pro."

We should not neglect to mention another of the younger golfers, R. L. Challoner, who made a very fine showing in what, we believe, was his first championship.

The Championships

When is a champion not a champion? For instance, the large headlines appearing in the local papers reporting the results of the tournament at Colwood last week-end would lead one to believe that we were in the midst of a city championship. We are now informed that the assumption is incorrect; that what seems to be, is not. In other words, this tourney, instead of being open to any amateur golfer residing in Victoria or vicinity, was only open to members of local clubs. We must therefore conclude that the winner can only be the interclub champion, and by no stretch of the imagination can he be called the city champion of Victoria. The impression prevails among the golfing fraternity that the city championship is being decided. Nine out of every ten players who took part in the tournament will tell you so. Surely it would have been better to have allowed the entry of all amateur golfers in the city as in other years, and so have a real city championship, instead of the camouflage of this year. We have before us the notice rejecting the entry of one of the most promising local athletes, a golfer of note and one about whose amateur standing there is no question. Yet he was barred from play in this tournament simply because he was not affiliated with a local golf club. It is pertinent to ask what would be the status of the adherents of a municipal links, in which membership is not essential? It is hoped that next year a real city championship will be held, at which the unattached and the club member will have equal chance to enter, and so clear golf of the stigma of being a closed corporation.

The Steel Shaft

Much is being said and written just now about the steel shaft, which seems to have arrived as a real improvement in golf equipment. The fact that Al. Espinosa, the far-hitting Seattle pro., who won the Washington State open recently, uses steel shafts does not necessarily mean that you or I will become long hitters by using them.

Up-to-Date

Victoria is abreast of the times in the matter of golfing facilities. Any tired business man needing a little tuning up can now step over to Mr. W. H. Eve's School of Golf on Johnson Street for a half hour and receive real instruction. It is rather surprising because it is different. You step up to a real tee, use a real club, a genuine ball, without any string attached, and hit as hard as you please, all under a competent instructor. It's a success already.

It's Always Thus

Out of many games lost during the tourney more could be attributed to poor work in approaching and putting than to any other fault. In making the shots where no control except direction was required, the tension was not so apparent, but on coming within striking distance of the green, where it is necessary to lay the ball "dead," accuracy and control are very necessary, and it is here the nerves of the novice often fail—and of the seasoned player as well.

A Definition

How many will agree with this description of golf by a non-player, who said it was "an ineffective attempt to put an elusive ball into an obscure hole with an imperfect implement"?

The Elk Lake basketball teams will visit the Agricultural Hall, Saanichton, next Thursday evening to play against the teams of the Saanich Athletic Association. There will be two senior games, and it is hoped to have a junior one as well.

V.I.A.A. WINS FROM SCOTTISH

Six to Nil Was the Score at the End of the Senior Rugby League Match Played at Oak Bay

WINNERS ARE HELD UNTIL NEAR THE END

Nothing Scored in First Half—Winners Make Try and Follow Up With Goal From Free Kick

A surprisingly good game was put up against the V.I.A.A. by the Canadian Scottish in senior Rugby at Oak Bay yesterday, the soldiers going under by the score of 6-0 only in the final few moments of the struggle, and then falling victim more to their own miscues than to the fine work of their opponents.

When half-time came, the red-shirted league leaders, heavy favorites over the military men, had failed to break through for even a single touchdown, and, as the game wore on, it became more and more probable that the contest would end with honors even. Here, however, the veterans began to feel the pace, and the V.I.A.A., attacking as eagerly as ever, managed to get through for a score, following it up shortly afterwards by converting a free kick into a second three points.

A Forwards' Game

Although the field was dry and firm, it was a forwards' game from start to finish, relieved by some occasional good kicking. The rival packs put up a fierce battle in the first half, with the V.I.A.A., Beales an outstanding figure among the troop, having the advantage. Play centred almost continually in the soldiers' territory. But the military defences were strong and stubborn, and the 25-yard line seemed endowed with all the impregnability of the Hindenburg system.

Play was much the same in the second half, the veterans being virtually on the defensive all the time. The red-shirted backs began to work a little better towards the end of the game, however. The ball was being shot out regularly by the hard-working Pendray and his men to his threes, but the latter, although their opportunities had been numberless, fumbled and stumbled, passed wildly or not at all, and did everything to nullify the smooth worth of the forwards. Champion, in the last ten minutes, got away once or twice, but was pulled down each time by Frampton, who was a sound tackle at fullback for the Scottish.

Won in a Race

The V.I.A.A. try came when, from a melee before the goal mouth, a Scottish player booted the ball behind his own line, and in the resultant race McCrae, of the V.I., was the first to reach it. McLennan failed to convert.

Shortly afterwards a feeble punt from the Scottish backs was marked by Steele directly in front of the goal and only a few yards out, Steele taking the kick himself and sending the ball squarely between the posts.

The Scottish, although defeated, were well pleased with their showing. Considerable difficulty was experienced in fielding a team at all, owing to many of the men being required in the Armistice Day parade in the city. Two recruits, Creery and Godfrey, from H.M.C.S. Patrician, were brought out by the veterans, and made a good impression.

The teams lined up as follows:

Canadian Scottish — Frampton; Wallis, MacNally, Sewell and Walls; Creery and Sturgis; Scovill, Du Bauley, Frampton, Porritt, Hobbs, Godfrey, Nealson and Willis.

V.I.A.A. — Huxtable; Champion, McLennan, Steele and Blyth; Colman and McRae; Pendray, Colpitts, Connorton, Givens, Gravelin, Broadbelt, Crump and Beales.

TIGERS BREAK LOOSE IN HARVARD STADIUM

CAMBRIDGE, Nov. 11.—The Tiger team that looked long before it leaped, and then jumped effectively when its adversary exposed himself by fumbles, won from Harvard today 10 to 3. It was another victory for the opportunists' school of football at Princeton. It was the second successive defeat for the crimson by players wearing the orange and black, and by the same score, and it was the first time that the Tigers had won a game in Harvard's stadium.

CORNS

Lift Off with Fingers

Doesn't hurt a bit! Drop a little "Freezone" on an aching corn, instantly that corn stops hurting, then shortly lift it right off with fingers. Truly!

Your druggist sells a tiny bottle of "Freezone" for a few cents, sufficient to remove every hard corn, soft corn, or corn between the toes, and the calluses, without soreness or irritation.

DUNCAN DOG SHOW ASSURED SUCCESS

SUPPORT PROMISED FROM MANY OUTSIDE POINTS

Victoria Fanciers Will Be Well Represented—Vancouver Judge Has Been Engaged

DUNCAN, Nov. 11—Any doubt that might have existed as to the success of the coming dog show at Duncan was dispelled yesterday evening, when the committee in charge met to make its various reports and discuss future arrangements. Entries were already beginning to make their appearance, while promises of hearty support were announced from a variety of localities. Victoria people were sending a large number of dogs, and the Victoria Kennel Club members were working to make a good showing in their small neighbor city. A string of dogs was promised from Vancouver, more from New Westminster, Seattle and Spokane, while Nanaimo was turning out in force and sending them down by the truck load. Altogether the prospect was a very cheerful one.

The exhibition, which is to be held on November 23 and 24, is the first return here to dog shows since their cessation as a result of the war. This year the committee is working with the Cowichan Agricultural Society, as in the pre-war days, but the intention of the committee is to determine by the success of this year's show whether it will be possible to form a local kennel club and hold annual Winter shows.

The prize list is quite a valuable one, local people having been generous in subscribing altogether a large sum of money for this purpose. In addition, the Nanaimo Kennel Club is sending a trophy, the B.C. Fox Terrier Association is donating two prizes, a medal is being awarded by Mr. J. W. Creighton, of Victoria, and many other gifts from outside clubs have been unofficially promised.

The committee has been particularly fortunate in securing the services of Mr. E. E. Gravell, of Vancouver, as judge. While this will be the first show Mr. Gravell has judged on the Coast, he is well-known in that capacity in the large cities of the prairie, and last judged at Regina. The committee has some first-class men, well known in the fancy, to steer it along. Brig.-Gen. C. W. Gartside-Spaight is the president, the Rev. F. G. Christmas vice-president, Mr. Geo. Kennett superintendent, and Mr. Edward Stock ring steward. The secretary is Mr. T. S. Ruffell.

ST. ANDREW'S WIN BY SINGLE POINT

Score 25 to 24 Against Rithet's Basketball Team—Three Thrilling Games Played

Plenty of thrills were provided basketball fans at the Trades Hall, Broad Street, last night, when three games were played, the first two being between girls' teams and the final contest between St. Andrew's senior men and Rithets, which resulted in a victory for the former team by the narrow margin of one point.

Earl Squire, of the Churchmen, proved himself the most eel-like of the players on the floor, and when the final summary was made it was found that of St. Andrew's twenty-five points he had garnered seventeen. Bill Erickson, of Rithets, came next with eight. The score was 25 points to 24.

St. Andrews secured an early lead and kept it until the final period was nearly over, when the Rithets put forth some extra energy and by scoring five points in a row, tied the score. That, however, was their closest glimpse of victory, as the Churchmen forged into the lead immediately afterwards when Squire sank the ball in the twine from near centre.

Following is the line-up of the two teams and the points scored by the different players:

St. Andrews—Earl Squire, 17; Chuck Smith, 4; George Tripp, 4; Chas. Pillar and John Simpson.

Rithets—Alex. Main, 2; De Wolfe, 6; Bill Erickson, 3; Sid. Hole, 2; Ollie Speed, 6.

Church Girls' Game

Most of the real excitement of the evening was provided by the girls' teams of St. Andrew's and Christ Church. St. Andrews started favorites, but their opponents put up a splendid exhibition of gameness and fought a splendid uphill battle. Although starting the second period two points down, they tied the score no less than four times before the session was ended. The final summary showed the score 16 points to 12 in favor of the Saints. A remarkable feature of the scoring of the St. Andrew's team was the fact that Jean Burridge scored all of their sixteen points. She seemed to be able to net the ball from all corners and angles.

The line-ups:

St. Andrews—Jean Burridge, 16; Belinda Hamilton, Iola Worthington, Jessie Widdowson, Dorothy Melville.

Christ Church—Kathy Wellburn, 2; Hester Richards, 2; Flora Gates, 8; Marjorie Lock, Gracie Wellburn, and Blanche May, spare.

Junior Girls

The juniors, although small, made up for their lack of bone and muscle by a display of speed and agility which won for them much applause from the fans. The teams were the Wideawakes of the First Presbyterian Church and the Juniors of St. Andrew's. The score was 11 points to 6 for the wakeful ones. The line-ups follow:

Wideawakes—Ellen Dodds, 2; Eleanor Dinsdale, 4; Mary Martin, 3; Jean Brogan; Fay Foster, 2.

St. Andrews—Rowena Penty, 5; Martha Roskamp, Helen Cruikshanks, Helen Miller, Eleanor McLeod, 1.

Additional Sport on Page 36

¶ Don't Just "Buy a Hat"

Treat Yourself to a Stetson

and you'll have a smart, serviceable hat long after an ordinary felt would have been discarded.

New Stetson Hats for Fall are here today. Price $8.00

O'CONNELL'S LTD.

Temporary Premises 817 GOVERNMENT STREET Opposite Postoffice

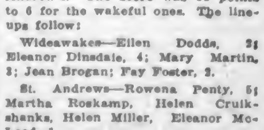

LADIES!

Two superior values in Ladies' Wrist Watches are shown in our windows today. Cases are of solid silver, and movements are 15-jewelled. Prices:

With silk ribbon $13.75
With leather strap $12.50

F. W. Francis

Jeweler and Watchmaker

New Address: 1627 Douglas Street (3 doors from old store)

Phone 5825

EXERCISE and PLAY

For Better Health
Better Work
Greater Success

Classes and rates convenient for all boys and young men.

Ask today at the

Y. M. C. A.

THE NEW FRENCH REMEDY.

THERAPION No. 1
THERAPION No. 2
THERAPION No. 3

No. 1 for Bladder Catarrh. No. 2 for Blood & Skin Diseases. No. 3 for Chronic Weaknesses. SOLD BY LEADING CHEMISTS. PRICE IN ENGLAND 3s. Dr. LeClerc Med. Co., Haverstock Rd., N.W.3, London. SEE TRADE MARKED WORD 'THERAPION' IS ON BRIT. GOVT. STAMP AFFIXED TO GENUINE PACKETS.

King of Cigarettes

REX

Distinguished for their supreme quality and delicacy of flavour

10 for 15¢
25 " 35¢

IMPERIAL TOBACCO COMPANY of CANADA, LIMITED

Whyte & Mackay

"SPECIAL"

SCOTCH Whisky

This old reliable brand

Always the Same

Bottled in Bond, Scotland, in Dumps and Long Quarts

At all B. C. Government Liquor Vendor Stores

CONFERRED WITH BRITISH HEALERS

REV. T. E. ROWE, OF VICTORIA, BACK FROM ENGLAND

Returning to Resume Ministry to Bodily and Spiritually Ill of Victoria and Vancouver

QUEBEC, Nov. 11.—Rev. T. E. Rowe, who returned by the Montcalm from Liverpool, on his way back to Victoria, will stop over at Toronto, Winnipeg, Moose Jaw and other Western cities to lecture in regard to his mission to England, where he had been invited to attend a conference of the guild held in Girton College, Cambridge, in connection with the psycho-therapists, which was attended by 250 members of the guild in connection with the Church of England. He said that all papers and discussions taken into consideration were intensely interesting and were bound sooner or later to exert a tremendous influence in the church. Dr. Coue, of France, who recently visited England, and the writer of books on healing and a subconscious, created a great deal of interest among psychologists and all things related to applied psychology in regard to healing and health.

Rev. Mr. Rowe, who is credited with curing cancer, epilepsy and tuberculosis, is an enthusiast in his faith in this science, which he says is a connection between religion and the powers of the mind. "After the conference," said Mr. Rowe, "I took the opportunity of seeing and consulting with workers and leaders of all this line of research and am now returning to Canada to give lectures in different centres of the country, and then will resume my work in Vancouver and Victoria, carrying on the ministry of healing under the sanction of the Anglican bishops in the West.

All Diseases Go

"The basic principle of psychotherapistry is that of remodelling and re-educating the mind or bringing back adults to the freedom of their mind and thoughts as in childhood, and re-educating them in a spirit of Christian religious thought. I discussed this science with a celebrated medical psychologist at the conference who said that any disease can be beneficially if not entirely removed by a power mental readjustment."

He said that he had removed from his medical dictionary the words "Impossibility to cure." "The age of miracles," said the Rev. Mr. Rowe, "has not passed. Jesus knew all that the scientists are now teaching us. I have carried the ministry of healing of the body and mind in Vancouver and Victoria for the last four years with the most wonderful results, mentally and physically. Branches of the Healing Guild have been organized by me in Vernon and Kelowna, B. C., Calgary and Edmonton, and quite recently in Winnipeg, and I hope to establish a branch of the guild in Toronto on my way home."

CAN ONLY GUESS AT VESSEL'S DEATH LIST

No Check on Missing Passengers Possible in Chinese River Catastrophe at Shanghai

SHANGHAI, Nov. 11.—It seemed apparent today that the number of lives lost in the burning of the river steamer Ta Shing near here yesterday, estimated at 200, probably never will be learned definitely.

No records are kept of the numbers carried by such boats, which daily are jammed with passengers of the poorest coolie classes. Scores of bodies have been recovered, many of them from the Yangtse River at Shanghai, and more, probably, are in the destroyed hulk of the vessel. The authorities are aiding the few survivors. About 20 were injured or burned.

The disaster was dismissed officially with brief routine police reports.

MONTCALM ARRIVES FROM LIVERPOOL

Canadian Pacific Liner at Quebec—Close to Seven Hundred Passengers From Europe

QUEBEC, Nov. 10.—The Canadian Pacific steamer Montcalm from Liverpool, in command of Capt. A. Rennie, O.B.E., arrived and docked at Quebec this afternoon with six hundred and eighty-nine passengers, 255 cabin and 434 third-class. Among the returned Canadians in the cabin were Mr. and Mrs. N. S. Adlington, Miss A. W. Adlington, Miss E. M. Andrea, Rev. J. Gaumartin, Mr. C. E. Channell, Mrs. R. Connolly, Mr. F. F. Edwardson, Mrs. C. S. Jackson and son, Mrs. L. M. Jervaland and the Misses Jervaland, and Mr. P. A. O'Farrell, K.C., Mrs. O'Farrell and Miss Thel O'Farrell, Montreal; Mr. and Mrs. W. Oliver Barber, Mrs. H. M. Bridgen, Mr. G. Bridgen, Mr. A. A. Brown, Mr. Carpmeal, Miss A. C. Carpmeal, Mr. L. Carson, Miss E. E. Duncan, Mrs. E. E. Hayes and Master E. Hayes, Toronto; Mr. A. Barnes, Hamilton, Ont.; Mrs. N. Buck, Mrs. A. M. Fowler, Mrs. E. Pilgrim and child, Mrs. V. B. Smith and Master Smith, Winnipeg, Man.; Mr. and Mrs. C. V. Corless, Coniston, Ont.; Mrs. E. Cullinan, Mrs. E. Helkett, Mrs. H. S. and Miss Higgman, Mrs. L. Flinn, Waterloo, Ont.; Mrs. O. Foxell, Guelph, Ont.; Mr. W. H. R. Jervis, Fort William; Mr. E. H. and Mrs. Johnston, London, Ont.; Mr. R. D. Morrison, Nairn, Ont.; Mrs. F. L. Pemberton and Miss D. P. Pemberton, Dunnville, Ont.; Rev. T. E. Rowe, Victoria, B.C.; Mrs. E. M. and Miss E. M. Trim, Saskatoon, Sask.

BURNING STEAMER REACHES HONOLULU

Nothing but Single Bulkhead Between Flames and 6,000-Ton Cargo of Oils and Gasoline

HONOLULU, Nov. 11.—Efforts were continued early today to put out a fire in the bunkers of the British freighter Clan Macbreyne, which docked here last night, convoyed by a fire tug and with wisps of smoke arising from holds in which were stored 6,000 tons of cased oil and gasoline.

The vessel's plight was reported here in a wireless message received yesterday. She is bound from Port Arthur, Texas, to Hong Kong, and carries a crew of 72.

The fire in the bunkers of hold No. 3 was separated from the cargo by only a wooden bulkhead when the ship arrived. Lightening of the cargo was begun immediately. The fire boat cruised all night near the dock with apparatus ready to combat the flames if they pierced the bulkhead.

Captain Smith said he first noticed the fire Monday when smoke rose through the decks. Small quantities of water were poured into the bunkers, and the vessel was moved at capacity speed toward Honolulu. The captain said the fire probably was caused by spontaneous combustion.

It is estimated that several days will be required to remove all the cargo. During this time the stevedores and others aboard will be endangered by the possibility of the fire spreading to the oil. The burning bunker contains 350 tons of coal, which will not be touched until all the cargo is off.

H.M.S. CAPETOWN LEAVES TOMORROW

Cruises Up to Nanaimo and Comox, Thence to Vancouver and Puget Sound

H. M. S. Capetown will bid farewell to Victoria and Esquimalt tomorrow morning. The cruiser, after a stay here of twelve days, is going to Nanaimo and Comox, and thence to Vancouver. Firing practice will be carried out in the vicinity of Comox in conjunction with H. M. C. S. Patrician.

After stopping on Burrard Inlet for some days the Capetown will visit Seattle, and will then head for the Hawaiian Islands.

SEASON ON FRASER RIVER PROLONGED

Fishing Permitted Another Week in Response to Protests of Fishermen

VANCOUVER, Nov. 11.—The local fisheries office this morning received a wire from Ottawa to the effect that fishing with 6½-inch nets on the Fraser River would be reopened at 6 o'clock tomorrow evening, to remain open until November 20. Fishing will again close at midnight on November 19.

The action of Ottawa is taken as the result of the protests made by fishermen.

NEW ZEALAND CREWS ASK AUSTRALIAN PAY

MELBOURNE, Nov. 11.—Shipping is being hampered by the strike of crews on steamers of New Zealand registry for the Australian rate of pay. The strike, which developed in New Zealand ports, has spread to the Australian ports, particularly Sydney and Melbourne, where boats are tied up through the action of the men.

SHIPS PASS

The steamer York City passed up to Vancouver yesterday morning after passing quarantine. She will load grain for the United Kingdom. The Haketa Maru, of the N. Y. K. freight service, passed out from the Mainland yesterday morning for the Orient.

MOTHER, CLEAN CHILD'S BOWELS WITH "CALIFORNIA FIG SYRUP"

Even Cross, Feverish, Sick Children Love its Taste and it Never Fails to Empty Little Bowels

A teaspoonful of "California Fig Syrup" now will quickly start liver and bowel action and in a few hours you have a well, playful child again. Mothers can rest easy after giving "California Fig Syrup" because it never fails to work the sour bile and constipation poison right out of the little stomach and bowels without cramping or overacting.

Tell your druggist you want only the genuine "California Fig Syrup" which has directions for babies and children of all ages printed on bottle. Mother, you must say "California." Refuse any imitation. (Advt.)

SAILS TO REJOIN SIAMESE HUSBAND

AMERICAN GIRL LEAVES FOR TOKIO ON ADMIRAL LINER

Dr. Alfred Sze, Chinese Minister to the United States, Also Sailed on Vessel Yesterday

Nothing counts in this world but love, according to Baroness Nina Tiro-Retahkitch, American wife of the secretary of the Siamese legation at Tokio, who was a passenger on the Admiral Oriental liner President Jackson for the Far East yesterday.

"Yes, people did comment a good deal when I married a Siamese, but I didn't let their ideas influence me. We were married eleven years ago, and are still very much in love. When we arrived in Japan two years ago everyone thought we were bride and groom. It isn't the race of your husband, but temperament, culture and congeniality that count. I met my husband first at a party at my own home, at which a number of members of various diplomatic corps were present. He was my brother's chum, and my family made no objections."

Since June the Baroness has been visiting her father, Mr. E. F. Mudd, in Washington, D. C., and is now returning to her husband in Tokio.

Another interesting passenger on the Jackson yesterday was Dr. Alfred Sze, China's minister to the United States, returning to Peking on leave of absence. He was accompanied by his wife and family, his secretary, and by Miss Catherine Shurman, of New York, the latter en route to Peking to visit her uncle, J. Gould Shurman, United States minister to China.

The Jackson, after taking on local Chinese steerage passengers, sailed for Yokohama at 7:30 p.m.

TWO MEN KILLED IN SHIPBOARD DISASTER

Tank Steamer Repairing in Shipyard Suffers Half Million Dollar Damage in Explosion

CHESTER, Pa., Nov. 11.—An explosion, believed to have been caused by gas, in the tanker J. N. Pew, under repairs at the Sun Shipbuilding Yards here, killed two workmen, injured two others, wrecked the vessel amidships with a loss estimated at nearly $500,000, and threw a part of the city into a state of excitement early today.

Torches which the workmen were using to burn off the heads of rivets inside the crude oil tanks are believed to have exploded heavy gas in the tanks, six of which blew up. Twenty members of the crew of the Pew were asleep, and no one was injured. Fire followed the explosion, and was extinguished after a hard fight.

Fragments of steel and other debris flew over the heads of 300 workmen in another part of the yard and struck many buildings near the shipyard, breaking glass in many windows.

The tanker Pawnee, lying near the Pew was slightly damaged.

VETERAN NAVY MAN DIES AT VANCOUVER

"Captain" James Quinn Joined Up at Fifteen and Served in All Parts of the World

VANCOUVER, Nov. 11.—"Captain" James Quinn, one of the oldest naval service veterans in the Dominion of Canada, passed away here today after an illness of nearly nine months. A native of Belfast, Ireland, he joined the navy when only fifteen years of age, and saw service in all parts of the world. He has been resident in British Columbia for nearly thirty years, and leaves his widow and one daughter, Margaret.

SHIPPING INFORMATION

Steamer Movements

VICTORIA, Nov. 11.—Arrived: President Jackson, Seattle. Sailed: President Jackson, Manila.

SEATTLE, Nov. 11.—Arrived: San Lamberto, Vancouver, B.C.; A. F. Luckenbach, Portland; Tokiwa Maru, Vancouver; Pennsylvania, Vancouver; Ruth Alexander, Tacoma; Haleric, San Francisco. Sailed: Ruth Alexander, San Francisco; President Jackson, Yokohama; Spokane, Southeastern Alaska; Victoria, Alaska.

TACOMA, Nov. 11. — Arrived: Motorship Bacol, returning from sea on account of machinery trouble. Sailed: Pennsylvanian, London; Northwestern, Seattle; Willfaro, New York via Aberdeen; Ruth Alexander, San Francisco; barge Palmyra, Gypsum.

PORTLAND, Ore., Nov. 11.—W. S. Porter, Monterey, Benmohr, Yokohama. Sailed: Motorship Challambra, West Coast; Del Rosa, West Coast; Bermuda, Orient; Halco, Los Angeles; Paraiso, San Francisco; Robin Adair, New York; motorship Babinda, San Francisco; Daisy Putnam, San Francisco; Deerfield, Puget Sound.

SAN FRANCISCO, Nov. 11. — Sailed: Salaria, Shanghai. Arrived: American, Astoria; Acme, Bandon; Hartwood, Gray's Harbor.

EVERETT, Nov. 11. — Arrived: Port Angeles, Tacoma. Sailed. F. J. Luckenbach, San Francisco; John C. Kirkpatrick, San Pedro; Port Angeles, Port Angeles.

Arrived

HULL, Nov. 8.—Kristianiafjord, San Francisco.

TSINGAO, Nov. 10.—West Keats, Portland, Ore.

LIMERICK, Nov. 10.—Stathis, Portland, Ore.

PLYMOUTH, Nov. 10.—Usuri Maru, Astoria.

NEW YORK, Nov. 11.—John D. Archibold, San Pedro.

MESSINA, Nov. 6.—President Wilson, New York.

NAPLES, Nov. 7.—Conte Rossa, New York; 10th, Tuscania, New York.

Sailed

SOUTHAMPTON, Nov. 11.—Berengaria, New York.

LIVERPOOL, Nov. 11.—Scythia, New York.

HAMBURG, Nov. 11.—Loch Katrina, San Francisco.

CRISTOBAL, Nov. 10.—Lima, Los Angeles; Monrio, Seattle.

NEW YORK, Nov. 11.—Ryndam, Rotterdam; America, Bremen; Cermania, Liverpool; Columbia, Glasgow; Homeric, Southampton; Gothland, Antwerp; William Rockefeller, Los Angeles; Argentina, Trieste.

TIDES AT VICTORIA
NOVEMBER, 1922

Day	Time H. M.	H't Ft.	Time H. M.	H't Ft.	Time H. M.	H't Ft.	Time H. M.	H't Ft.
1	1:14	6.6	6:16	6.6	15:30	8.6	19:60	4.5
2	5:12	6.7	7:03	6.6	13:05	8.6	20:18	3.6
3	3:02	6.9	7:48	6.3	13:23	8.9	20:44	3.1
4	3:53	7.8	8:20	6.6	13:37	8.0	21:14	5.6
5	4:41	7.3	8:60	7.0	13:40	8.0	21:40	5.3
6	6:34	7.4	5:81	7.3	13:58	8.8	22:27	5.0
7	....		....		14:08	8.7	22:57	1.3
8	....		....		14:58	8.6	23:49	1.5
9	....		....		15:01	8.6	....	
10	6:33	5.1	10:06	6.6	15:13	7.3	16:46	8.1
11	1:30	2.6	5:46	8.1	14:26	7.6	12:44	7.0
12	2:00	8.0	10:18	6.3	16:54	6.7	17:50	5.9
13	3:02	2.0	10:40	6.4	17:02	6.6	21:44	6.6
14	4:00	4.3	11:00	6.8	17:56	4.0	23:30	6.0
15	6:51	5.6	11:37	8.6	18:40	8.0	....	
16	0:58	8.0	5:60	5.7	13:00	0.1	16:33	5.9
17	5:16	7.3	0:64	0.4	13:36	6.4	20:63	2.0
18	5:40	7.6	7:46	6.0	13:06	6.6	20:46	1.4
19	5:09	7.3	3:34	7.8	13:37	9.5	21:30	1.6
20	6:33	3.1	6:34	7.7	14:66	6.4	22:63	1.6
21	7:58	3.3	16:16	7.6	14:24	9.3	22:61	1.5
22	5:36	8.6	11:13	8.1	14:21	3.3	23:36	1.7
23	6:08	8.8	12:36	3.0	14:46	3.3	....	
24	0:30	3.8	0:36	3.7	....		....	
25	1:06	3.1	0:60	8.3	....		....	
26	1:54	3.8	16:13	5.3	16:06	0.0	26:36	6.
27	2:48	4.8	16:28	3.0	19:03	6.4	25:35	5.8
28	3:21	5.3	15:40	8.0	10:63	4.6	....	
29	....		11:17	6.6	10:13	4.3	....	
30	....		11:45	8.6	16:30	3.7	....	

The Time used is Pacific Standard, for the 120th Meridian west. It is counted from 0 to 24 hours, from midnight to midnight. The figures for height serve to distinguish High Water from Low Water. Where blanks occur in the tables, the tide rises or falls continuously during two successive tidal periods without turning.

The Height is in feet and tenths of a foot, above the average level of lower Low Water.

Esquimalt—To find the depth of water on the sill of the Drydock at any tide, add 16.5 feet to the height of High Water as above given.

SUNRISE AND SUNSET

Time of Sunrise and Sunset (Pacific Standard Time) at Victoria, B.C., for the month of November, 1922:

Day	Sunrise	Sunset	Day	Sunrise	Sunset
1	6:55	4:54	16	7:23	4:33
2	7:01	4:53	17	7:26	4:35
3	7:05	4:51	18	7:27	4:31
4	7:04	4:50	19	7:53	4:35
5	7:06	4:48	20	7:30	4:36
6	7:07	4:47	21	7:36	4:36
7	7:05	4:45	22	7:35	4:54
8	7:11	4:44	23	7:34	4:27
9	7:15	4:45	24	7:35	4:35
10	7:14	4:41	25	7:36	4:35
11	7:15	4:40	26	7:33	4:31
12	7:17	4:33	27	7:36	4:34
13	7:16	4:37	28	7:46	4:33
14	7:26	4:36	29	7:45	4:52
15	7:23	4:35	30	7:43	4:55

The Meteorological Observatory, Gonzales Heights, Victoria, B.C.

TRANSPACIFIC MAILS

NOVEMBER, 1922

China and Japan

Shidzuoka Maru—Mails close Nov. 15, 4 p.m. Due at Yokohama, Nov. 58; Shanghai, Dec. 5; Hong Kong, Dec. 15.

Alabama Maru—Mails close Nov. 13, 4 p.m. Due at Yokohama, Nov. 55; Shanghai, Dec. 11; Hong Kong, Dec. 21.

Empress of Australia—Mails close Nov. 25, 5:30 a.m. Due at Yokohama, Dec. 5; Shanghai, Dec. 16; Hong Kong, Dec. 16.

President Grant—Mails close Nov. 35, 4 p.m. Due at Yokohama, Dec. 7; Shanghai, Dec. 15; Hong Kong, Dec. 15.

Empress of Asia—Mails close Nov. 35, 4 p.m. Due at Yokohama, Dec. 13; Shanghai, Dec. 16; Hong Kong, Dec. 55.

Australia and New Zealand

Venture—Mails close Nov. 18, 4 p.m. Via San Francisco.

Niagara (Australia only)—Mails close Nov. 24, 3:30 a.m. Direct.

Honolulu

Nov. 15, 13, 18, 26. Via San Francisco, 4:30 p.m.

Nov. 54, direct, 5:35 a.m.

CUNARD CHRISTMAS SCANDINAVIA TRIPS

No distance being too great to travel for the pleasure of spending Christmas with the members of one's family, the Cunard Line announces three superb sailings with splendid connections to Norway and Sweden. On December 14 the Carmania will sail from New York for Liverpool, where express trains will be waiting to carry passengers to the Baltic Sea steamer at Hull. The Berengaria sails from New York for Southampton on December 12 and if time permits the Scandinavian passengers will be given a sightseeing tour through London, the world's largest city, while on the way to Hul. The Mauretania, sailing on December 18, will arrive at Southampton the day before Christmas, enabling passengers for Norway and Sweden to arrive while the Christmastide is at its height.

JUGO-SLAVS FLOCK HOME FOR CHRISTMAS

No less a ship than the beautiful new Scythia of the Cunard Line has been selected by a large party of Jugo-Slavs for an excursion to the homeland, leaving New York November 26. The excursionists will remain until the holidays are over, when nearly all will return to the United States. Mr. G. J. Kampotich, of the Cunard Line's Chicago office, will accompany the party as its personal conductor. His wide experience in this field augurs well for the success of the tour. All Jugo-Slavs who sail on the Scythia will be considered as members of the excursion.

DRINK WATER OFTEN IF KIDNEYS BOTHER

Eat less Meat and take Salts if Back hurts or Bladder troubles.

Too much meat may form uric acid, which excites the kidneys; they become overworked; get sluggish, ache and feel like lumps of lead. The urine becomes cloudy; the bladder is irritated, and you may be obliged to seek relief two or three times during the night. When the kidneys clog you must help them flush off the body's urinous waste or you'll be a real sick person shortly. At first you feel a dull misery in the kidney region; you suffer from backache, sick headache, dizziness, stomach gets sour, tongue coated, and you feel rheumatic twinges when the weather is bad.

Drink lots of water; also get from any pharmacist four ounces of Jad Salts; take a tablespoonful in a glass of water before breakfast for a few days and your kidneys may then act fine. This famous salts is made from the acid of grapes and lemon juice, combined with lithia, and has been used for generations to clean clogged kidneys and stimulate them to normal activity, also to help neutralize the acids in urine, so it no longer is a source of irritation, thus often ending bladder weakness.

Jad Salts is inexpensive, cannot injure; makes a delightful effervescent lithia water drink which everyone should take now and then to help keep the kidneys clean and active. Druggists here say they sell lots of Jad Salts to folks who believe in correcting kidney trouble while it is only trouble. (Advt.)

SEATTLE PORT NOTES

Confident of Success of Rate Conference—Vessels Due on Puget Sound Soon

SEATTLE, Nov. 11.—The opinion that, although the Canadian Government Merchant Marine and three Japanese services are not affiliated with it, the Transpacific Westbound Freight Conference is going to make rates more stable on this ocean than ever before, is expressed by L. L. Bates, general freight agent for the Admiral Oriental Line, who returned from conferences at San Francisco, in which the conference was reorganized. Mr. Bates declared that shippers welcome the stabilization of rates.

Dr. Sao-Ko Alfred Sze, Chinese Minister to the United States, and Baroness N. Tiro, American wife of the Siamese diplomat at Tokio, were among the 51 first cabin passengers when the Admiral Oriental liner President Jackson departed from here for the Orient today.

Bringing toys made in Germany, the freight steamer Virginian, of the American-Hawaiian Line, is due here at the end of next week from Hamburg.

Before the Northwestern, of the Alaska Steamship Company, which recently arrived from the North, resumes her run to Alaska, she will be made to seem a new ship, her owners announce. She is to be thoroughly overhauled in drydock, and to some extent remodelled, as was the Alameda, of the same line. By July the company hopes to have the Alaska, now building in Tacoma, in service.

The steamship Colusa, of W. R. Grace & Co., is to go in drydock Monday, to have her hull scraped and painted and her sea valves cleaned.

SHIP IS BURNING; CREW ENDANGERED

NORFOLK, Va., Nov. 11.—The steamship Munsomo is afire 75 miles southeast of Cape Hatteras, and her crew is in jeopardy, according to a wireless message picked up late today by the Langley Field station.

HILLS OF THE SEA

Vessels Spend Half Their Time Climbing Up the Ocean Notices It

Our contemporary the Neptune Log raises the question as to whether ships climb up hill and replies by saying that at times they literally do. If the curvature of the earth's surface is taken into consideration there is an actual grade between two given points along the routes that ships crossing the Atlantic, for instance, must traverse. Without the attraction of gravitation, navigation would be practically impossible. A vessel would have extreme difficulty in getting up the steep grade of the ocean, and a slide down the other side of the "water hill" might be disastrous. A straight line drawn independent of the curvature of the earth from New York to Southampton would penetrate a point 300 miles below the surface of the ocean, which means that a ship climbs that distance in the first half of the journey, and descends an equal distance during the latter half. However, the earth's surface is a sphere, and no matter where a ship is she is always the same distance from its centre; so that while she does climb up and down hill during a voyage no one is really able to notice it.—Nautical Gazette.

DESTROYER AGROUND

NEW YORK, Nov. 11.—The destroyer Childs went aground off Montaunk Point on Long Island early today. She reported by radio that she was in no immediate danger, and probably would get off without assistance.

YOKOHAMA EN ROUTE

The N. Y. K. steamer Yokohama Maru, due from the Orient November 21, has seven cabin and fifteen third class passengers for Victoria, and twelve cabin and thirty-four third for Seattle. The vessel also has 250 tons of cargo to land at this port. She sailed from Yokohama November 6.

SEVERAL THOUSAND EXPECTED AT BALL

Arrangements Made to Accommodate Many Hundreds at Annual Police Function on November 24

Under the distinguished patronage of the Administrator of the Province, Chief Justice Macdonald, and Mrs. Macdonald, Premier Oliver and Mrs. Oliver, His Worship Mayor Marchant and the Board of Police Commissioners, the annual ball of the Victoria Police Department, to secure funds for the Victoria Police Mutual Benefit Association, will take place on Friday, November 24, at the Armories. Tickets are selling well, it was stated last evening, and arrangements are being made to accommodate at least two thousand people. The police ball has always been one of the outstanding social functions of the Winter season, and a floor as large as that of the Armories is essential in order to comfortably take care of the large number of people who attend.

It might be pointed out that the dancing floor at the Armories was laid specially for the police ball last year and has proved an appreciated asset to the Drill Hall. Special arrangements for the handling of motor cars are being made by the police in order to have no congestion outside the Armories. Improved supper arrangements are being made this year, Mr. Andrew Hill having charge of this phase of the function.

The big hall is being decorated under the supervision of Mr. George Richards. Ozard's orchestra will provide the music for the ball.

NEW ORLEANS, Nov. 11.—No lives were lost when the freight steamer Nola was destroyed by fire in the Gulf of Mexico yesterday morning. The crew in life boats was picked up by a French steamer. The number in the crew was not learned.

ARMISTICE CARNIVAL ATTENDED BY MANY

Over 2,000 Guests Dance at Armory—All Proceeds Will Be Devoted to Tubercular Ward

"A Good Time for All" might well have been the slogan chosen by the joint committees comprising representatives of the 5th Regiment, Army and Navy Veterans, British Campaigners, Canadian Legion, Grand Army of United Veterans, the Veterans of France, and the Florence Nightingale Chapter, I. O. D. E., who convened the Armistice Carnival held last night at the Drill Hall. The weekly dances held on Saturday night by the 5th Regiment are well known for their popularity, and with the combined forces of the local soldier organizations mentioned, an immense throng, numbering about 2,400 guests, attended the carnival.

When the affair was first planned the soldier organizations approached the 5th Regiment with the request that they might combine on this occasion and celebrate Armistice in a fitting manner with a huge dance. On receiving the cordial consent of the 5th, it was decided to share the net proceeds, but at the instigation of the 5th it was later arranged to give all the net proceeds, through the Florence Nightingale Chapter, I. O. D. E., to the Tubercular Ward of the Jubilee Hospital. Members of the Chapter attended to the buffet refreshments and aided the hosts in numerous ways to achieve the success which attended the carnival.

The members of Florence Nightingale Chapter were untiring in their efforts to assist at the dance, and among those of the Chapter who were present were Mrs. H. F. Crowe, regent; Mrs. McAdam, in charge of the coffee; Mrs. Mennell, of the ice cream; Mrs. H. K. Prior, of the punch; Mrs. George Lillie and Mrs. Carter, of the serpentine and horns, which added to the gaiety of the affair. Many other Chapter members assisted in serving.

The 5th Regiment band, under the capable baton of Bandmaster Rumsby, supplied the dance music, and was very generous with the encores, which were eagerly sought by the guests. Dancing commenced at 8 o'clock and continued until midnight. Many of the guests were in fancy costumes, while the uniforms of the Navy and Army were greatly in evidence. The Armory was decorated in a suitable manner with flags.

The 5th Regiment officers' mess was open to members and their friends throughout the evening.

Hospitality with the Bedouins is a religion.

NERVOUS AND RUN DOWN

Relieved by Taking Lydia E. Pinkham's Vegetable Compound

Cobourg, Ontario.—"For many years I have had troubles with my nerves and have been in a general run down condition for some time. I could not do my work half the time because of trouble every month. I was told of Lydia E. Pinkham's Vegetable Compound by friends and advised to try it. It has done me good and I strongly recommend it. Since I have taken it I have been able to do all my own work and I also know friends who have found it good. You can use these facts as a testimonial."—Mrs. Ellen Flatters, Box 761, Cobourg, Ontario.

Any woman in this condition should take the Vegetable Compound, for it has helped other women and so it should help you.

For nearly fifty years this good old-fashioned root and herb medicine, which contains no narcotics nor harmful drugs, has been the standard medicine for female ills, and has restored the health of thousands of women who have been troubled with such ailments as displacements, inflammation, ulceration, irregularities, etc.

Lydia E. Pinkham's Private Text-Book upon "Ailments Peculiar to Women" will be sent you free upon request. Write to The Lydia E. Pinkham Medicine Co., Lynn, Mass.

Bakers of Better Bread

It is this strict adherence to quality — nothing but the best first and last and all the time—which is responsible for the astounding development of the NATIONAL SYSTEM.

YOU'LL LIKE OUR BREAD

National System of Baking

Bakers of Better Bread
1419 Douglas St. Phone 2029

SEATTLE

Let Your Slogan Be, Meet Me At

HOTEL SAVOY

Second Ave. and University St.
250 Rooms—Modern
Fireproof—Cafe—Garage
Rates: $1.50 up; bath, $2.50 up.
Special Winter Rates
Headquarters for Victorians
W. G. King, Pres. Fred H. Buskey, Mgr.

Looking for Comfort?

You'll find it in the clean cosy rooms from $3.50 per week at the

CECIL

Blanshard Street
Next to Public Library
Phone 13180

CANADIAN PACIFIC STEAMSHIPS LIMITED

TO EUROPE

MAKE RESERVATIONS NOW

QUEBEC—CHERBOURG—SOUTHAMPTON
Nov. 27 .... Empress of Britain
MONTREAL - SOUTHAMPTON - ANTWERP
Nov. 22 .... Minnedosa
MONTREAL TO GLASGOW
Nov. 18 .... Metagama
MONTREAL TO LIVERPOOL
Nov. 17 .... Montcalm
Nov. 24 .... Montclare
ST. JOHN TO LIVERPOOL
Dec. 12, Feb. 5, Mar. 8 .... Montcalm
Dec. 22, Jan. 26, Feb. 23 .... Montclare
Jan. 5 .... Victorian
Jan. 15, Feb. 15 .... Montrose
ST. JOHN TO GLASGOW
Dec. 15, Jan. 18, Mar. 1 .... Metagama
Feb. 15, Mar. 17 .... Tunisian
ST. JOHN—GLASGOW—LIVERPOOL
Dec. 8 .... Tunisian
ST. JOHN—CHERBOURG—SOUTHAMPTON—ANTWERP
Dec. 6, Apr. 25 .... Melita
Mar. 3, Apr. 7 .... Minnedosa
ST. JOHN—CHERBOURG—SOUTHAMPTON—HAMBURG
Dec. 27 .... Minnedosa
Feb. 10, Mar. 24 .... Melita

Apply to Agents Everywhere, or J. J. FORSTER, General Agent, C.P.R. Station, Vancouver, Telephone Seymour 2630
CANADIAN PACIFIC RAILWAY Traffic Agents

Canadian Pacific Railway

"The World's Greatest Highway"

Two Transcontinental Trains Daily
Standard and Tourist Sleepers
Compartment Observation Cars

CHRISTMAS Bookings on All Atlantic Steamship Lines

Apply for Reservations to
CANADIAN PACIFIC RAILWAY
1102 Government St., Victoria, B.C.

Canadian National Railways **MOTOR COACH SERVICE**

Victoria-Sooke

(Daily Except Sunday)

Leave a.m.	Leave p.m.		Arrive a.m.	Arrive p.m.
8:02	4:00	Victoria	11:00	7:00
8:07	4:07	Alpha Street	10:53	6:53
8:10	4:10	Junction	10:50	6:50
8:14	4:14	Burnside Road	10:44	6:44
8:18	4:18	Blackwood	10:42	6:42
8:22	4:22	Parsons Bridge	10:35	6:35
8:22	4:59	Colwood Hotel	10:30	6:30
8:31	4:31	Colwood	10:28	6:22
8:56	4:36	Glen Lake	10:22	6:22
8:39	4:39	Happy Valley	12:16	6:16
8:42	4:42	Road Crossing	10:14	6:14
8:47	4:47	Metchosin	10:12	6:10
8:55	4:55	Rocky Point	10:01	6:01
9:08	5:08	Hutchison Cove	9:44	5:44
9:12	5:12	Saseenos	9:43	5:43
9:20	5:20	Milne's Landing	9:35	5:35

Leaves from Point Ellice Depot, Victoria.
Auto service connecting Saseenos with Sooke Harbor Hotel and Sooke village.
Depot Ticket Office, Phone 4472.
City Ticket Office, Phone 1242.

Canadian Pacific Railway

B. C. COAST SERVICE

Week-End Fares

Vancouver and Return, $3.75
Seattle and Return, $4.00
Plus 5c Tax

Tickets issued Fridays, Saturdays and Sundays
Good for Return Following Monday

CUNARD ANCHOR ANCHOR-DONALDSON

CHRISTMAS SAILINGS

CANADIAN SERVICE FROM MONTREAL TO LIVERPOOL
Ausonia .... Nov. 23
PLYMOUTH-CHERBOURG-LONDON
Antonia .... Nov. 18
TO GLASGOW
Saturnia .... Nov. 16
Cassandra (Halifax) .... Dec. 11
FROM NEW YORK TO CHERBOURG AND SOUTHAMPTON
Aquitania ... Nov. 14 Berengaria ... Nov. 21
Mauretania .... Nov. 28, Dec. 18
QUEENSTOWN AND LIVERPOOL
Carmania ... Nov. 11 Caronia ...... Dec. 2
Samaria .... Nov. 18
Tyrrhenia (Boston) .... Dec. 8
Andania (Boston) Dec. 2, (Halifax) Dec. 11
LONDONDERRY AND GLASGOW
Columbia .... Nov. 11, Dec. 9
Algeria ... Nov. 25 Assyria ...... Nov. 25
SPECIAL CRUISES
Around the World, Nov. 21 ...... SS. Laconia
Mediterranean Cruise, Nov. 25 ... SS. Scythia

Money orders and drafts at lowest rates. Full information from Agents or Company's Office, 622 Hastings St. W., Vancouver, Phone Sey. 3648.

Announcing Arrival of Superior Chevrolet

Superior Touring

$898

F.O.B. Victoria, Including Tax

The World's Greatest Motor Car Value

Do not fail to inspect this Superior Model if you are contemplating a purchase.

Begg Motor Company, Ltd.

937 View Street Phone 2058

Open Week Days 7 A.M. to 1 A.M.; Sunday 7 A.M. to 9 P.M.

Henrietta French Lemon Clay Pack

Restores the Youthful Tone to the Complexion and Clears the Skin of Impurities

This clay pack has been demonstrated during the past week in the Toilet Articles Section of David Spencer, Ltd., where it may be obtained any time.

Be sure you ask for the Henrietta French Lemon Clay Pack, the discovery of a French beauty specialist. Full instructions for its use with each package.

Brass foundries were in operation in Korea at the beginning of the Christian era.

The ancient device of French royalty was three toads, subsequently the fleur de lys.

10¢

"CASCARETS"—CONSTIPATION

Clean Your Bowels! Stop Sick Headache, Dizziness, Colds, Sour Stomach, Gases, Bad Breath

Clean your bowels—then feel fine! Enjoy the nicest, gentlest bowel cleansing you ever experienced by taking one or two candy-like Cascarets tonight. They physic your bowels fully. All the constipated waste and sour bile will move out of the bowels without griping or stirring you up. There will be no bowel poison to cause colds, sick headache, dizziness, billousness or sour stomach when you wake up in the morning. More men, women and children take Cascarets for the liver and bowels than all other laxative-cathartics combined. 10 cent boxes, also 25 and 50 cent sizes. Any drug store. (Advt.)

ASPIRIN

UNLESS you see the name "Bayer" on tablets, you are not getting Aspirin at all

Accept only an "unbroken package" of "Bayer Tablets of Aspirin," which contains directions and dose worked out by physicians during 22 years and proved safe by millions for

Colds	Headache	Rheumatism
Toothache	Neuralgia	Neuritis
Earache	Lumbago	Pain, Pain

Handy "Bayer" boxes of 12 tablets—Also bottles of 24 and 100—Druggists.

Aspirin is the trade mark (registered in Canada) of Bayer Manufacture of Monoaceticacidester of Salicylicacid. While it is well known that Aspirin means Bayer manufacture, to assist the public against imitations, the Tablets of Bayer Company will be stamped with their general trade mark, the "Bayer Cross."

NEWS BEARS OUT GONZALES BEPORT

Continued from Page 1

from the Spanish republic confirm both estimates.

The tremors, which were first recorded here at 8:46 p.m., Pacific standard time, Friday, continued for more than five hours, ceasing at 2 a.m. Saturday.

Indications Serious

How grievous the shocks must have been may be grasped when it is considered that records of such long duration were obtainable here, more than 6,000 miles distant from the centre of the disturbance.

From Hilo, Hawaiian Islands, came also yesterday reports of tidal waves threatening life in Hilo Bay for several hours after 8:36 p.m. There is small doubt but that they were caused by the Chile 'quakes, although no corresponding tidal disturbances have been reported from the coast of Chile. It would seem from the Hilo happenings, thinks Mr. Denison, that the actual seismic disturbance took place under the sea somewhere off the Chilean shore line.

There is a difference of two hours betwen Hawaiian time and Victoria, so that the tidal waves must have reached Hilo about that length of time after the first wave was picked up at Gonzales Hill.

Record Yesterday

At 10:22 a.m. yesterday the instruments at Gonzales again became active, and for two hours and a half recorded a further disturbance. The waves were from the same distance and of the same nature as before, and there is no doubt but what they originated in the same district. They were much less severe than on the previous occasion, however.

The Gonzales Hill Observatory has secured some unusually delicate instruments lately, and with this new equipment Mr. Denison is able to get more details of seismic happenings than has been possible in the past. How thorough they are in their work may be judged from the instances of the past two days.

VICTORIA REMEMBERS HER FALLEN HEROES

Continued from Page 1

Brig.-Gen. R. P. Clarke, and marching by Yates, Douglas, Humboldt and Government, arrived in front of the Parliament Buildings, where the services were held. The procession itself was an impressive one, recalling as it did the days of conflict. Veterans carrying the marks of war and wearing the emblems designating honors bestowed upon them for bravery, marched with young boys and girls in the uniforms of the Scouts, cadets and Girl Guides, who, under their allegiance to their particular orders, obligate themselves to be true to king and country and to serve mankind.

The streets along the line of march were packed solidly, allowing only space enough for the procession to pass through. Headed by the Boys' Naval Brigade Band, under the conductorship of Bandmaster Albert Rumsby, which played the music during the memorial service, there followed the British Campaigners who had fought in the many wars of the Empire, both at home and abroad; the Boys' Naval Brigade; detachments of blue jackets from H. M. S. Capetown and H. M. C. S. Patrician; a military detachment from Work Point Barracks; the Victoria Cadet Corps and its band; the Victoria Juvenile Pipe Band; Boy Scouts; Girl Guides; members of the local veterans' organizations, and returned men who were unaffiliated with any of the soldiers' bodies.

Impressive Service

It was a tremendous crowd that gathered in front of the Buildings and joined in the service held. Among others on the steps of the Buildings were Hon. John Oliver, Premier of British Columbia, and Hon. John Hart, Minister of Finance, representing the Province; Mayor Marchant and Aldermen R. W. Perry, Reginald Hayward and John Harvey on behalf of the City of Victoria.

The standards of the Imperial Order Daughters of the Empire, under the charge of Mrs. Gordon Smith, Municipal Standard Bearer, were stationed during the ceremony on the steps of the Parliament Buildings, directly behind the officiating clergymen. Many of the members of the Order were also present.

Right Rev. Bishop Schofield opened the service with a brief invocation, and the hymn, "O God Our Help in Ages Past," was sung. The Bishop of Columbia offered a prayer of thanksgiving, followed by the Lord's Prayer repeated in unison by the vast assemblage.

Rev. Dr. Campbell Speaks

Rev. Capt. John Campbell, D. D., chaplain of the Army and Navy Veterans, who served as chaplain to the 50th Gordon Highlanders, delivered the Armistice Day address. He said that it was a great thing for men to offer their lives in a glorious cause. The only justifiable war was a war of self defence. The nation was under the same obligation as an individual, and when occasion arose, in order to protect herself, Britain had to defend her cause, the Empire and country, as well as guarantee the freedom of the world.

"It used to make my Celtic blood tingle when I heard people say that the Overseas Colonies were just waiting for the opportunity to separate from the British Empire and declare their independence. But take Canada, for example. Did your young men hesitate to answer to the call for assistance which came from the Mother Country in August, 1914? No, they left their businesses in the store, factory or farm and hastened across the seas. That was the loyalty that the colonies have displayed towards Great Britain."

Canadians' Heroism

The chaplain said that the heroism of the Canadian soldiers opened the eyes of Europe, that the men from this continent were more than a match for the best that they had there and that they beat the Germans at their own game.

"But we were backed by the British Navy, the same naval power that bottled up the German ships in the Kiel Canal during the war and kept them there until it was ready to let them out again to surrender to the British Navy. The navy was busy again in the Near East. But a few weeks ago Downing Street gave the command, and the navy came up the Dardanelles with decks cleared for action, and checked the Turks, who were about to cross. Lloyd George then informed the Turks that 'so far may you go and no further,' a command which met with immediate obedience upon the part of the European power," said Dr. Campbell, amid applause.

Care for Those Left

The speaker said that the best way to honor the hallowed heroism of the men who have died in the cause of the Empire was to care for those whom they have left behind. "Our task is to look after them, and to be faithful to ourselves as well as brothers to our fellow men."

Desires World Peace

Capt. Campbell expressed the hope that peace would be more firmly established on the earth, and declared that everyone should do his part in bringing about a world peace until, as the Scriptures state, "Men shall beat their swords into ploughshares and their spears into pruning hooks."

The singing of the hymn, "O God of Love, O God of Peace," the pronouncement of the benediction by the Right Rev. Alexander Macdonald, D.D., Bishop of Victoria, and the singing of the National Anthem, closed a most impressive service, and one which, it is to be hoped, may be continued as an annual event to commemorate the coming of peace and a memorial at the same time to those who served and in so many cases died to keep the national honor.

THOUSANDS HOMELESS HUNDREDS DEAD AND WOUNDED BY QUAKE

(Continued from Page 1)

goods stored in the customs house, and rescue the occupants of threatened dwellings.

Dispatches from the province of Atacama say that the centre of the earthquake was an area defined by Copiapo, Ovalle (in the province of Coquimbo), Vallenar, Chanaral and San Fernando. Of these places, so far as is known, Copiapo suffered most.

Buildings Wrecked

At Chanaral great tidal waves swept over the commercial section of the city, wrecking the postoffice among other buildings. It is reported that the city has been virtually abandoned by the residents.

Communication Interrupted

All the affected areas are badly in need of relief. Communication with Santiago, Valparaiso and Southern Chile is interrupted.

City in Darkness

Reports received just before dawn said the shocks were continuing at Illapel and La Serena. The latter city was wrecked by a severe earthquake in 1907. The sea was rising there today.

A dispatch at 2:50 o'clock said a heavy shock lasting five minutes had just been felt at La Serena. It brought down many walls and telegraph poles, putting the city in darkness.

Forced to Leave Post

Telephone communication from La Serena to the port of Coquimbo was broken off shortly after 1 o'clock when the operator at Coquimbo left his post upon hearing a report that the sea was advancing inland. At that hour fire was reported to have broken out at Coquimbo.

Additional shocks of great intensity were felt here just before 3 a.m.

SANTIAGO, Nov. 11. — Reports from Concepcion and Talcahuano to the south, make no mention of damage or casualties. At Concepcion a strong earth movement from east to west was felt for about three minutes at midnight. At Talcahuano, a tidal wave occurred following the subsidence of which the water level was lower than normal.

The movement was steady and caused no damage.

Vessels Smashed

A report from Antofogasta, north of Valparaiso, said that the earthquake shock at Antofogasta had been accompanied by a tidal wave shortly after midnight, smashing small vessels and sweeping over the homes of fishermen and workers.

Without Food

All telegraphic communication with points north of La Serena, in the province of Coquimbo, has ceased. Advices telling of the disaster at Copiapo were received here by way of Bolivia and Buenos Ayres.

The tidal wave at Chanaral destroyed the greater part of the town. The inhabitants are without food.

OPPOSITION TO AMNESTY PARADE

(Continued from Page 1)

banner. These banners, as soon as displayed, started a counter demonstration as the amnesty seekers showed unmistakably that they resented the inscriptions, some of which ran: "Treason—Ain't no crime, Benedict Arnold, Patriotic Association, Inc.

The Chicken Thieves

"We extend our sympathy — Pickpockets' Association.

"Greetings and good cheer—Sneak Thieves, Inc.

"We want out—Chicken Thieves' Society.

Anti Explains

Police had to interfere between the two sets of demonstrators, and when quiet was restored the head of the anti-Amnesty group, Herbert Mayer, of New York City, who said he recently was honorably discharged from the 16th Infantry after a long period of service, explained his purpose.

"Upon being informed this morning that the long-haired men and short-haired women behind this movement intended to parade on Armistice Day," he said, "I communicated my views upon the subject to various patriotic organizations and their response was such as to lead me to believe that I was entirely wrong.

"Overwhelmed by consciousness of my error, I determined to make amends by showing sympathy with the cause of opening the jail bars for the anti-war gentlemen a la Debs. Entirely at my own expense and representing no one except myself, I hired the boys and made the signs myself in a butcher shop."

Mr. Mayer said further that he, of course, had no possible right to represent the organizations named on the banners his cohorts carried, but added that "if this slight action of mine has in any way served to demonstrate the buffoonery and horror of demonstrations such as this on Armistice Day—the day on which we honor our dead comrades who did not stay in jails—the little feature will have achieved its purpose."

RUB RHEUMATIC PAIN FROM ACHING JOINTS

Stop "dosing" rheumatism.

It's pain only. St. Jacobs Oil will sap any pain, and not one rheumatism case in fifty requires internal treatment. Rub soothing, penetrating St. Jacobs Oil right on the tender spot, and by the time you say Jack Robinson—out comes the rheumatic pain and distress. St. Jacobs Oil is a harmless rheumatism liniment which never disappoints, and doesn't burn the skin. It takes pain, soreness and stiffness from aching joints, muscles and bones; stops sciatica, lumbago, backache and neuralgia.

Limber up! Get a small trial bottle of old-time, honest St. Jacobs Oil from any drug store, and in a moment you'll be free from pains, aches and stiffness. Don't suffer! Rub rheumatism away. (Advt.)

WARNING!

Be sure you buy genuine Beaver Board. All wall-board is not Beaver Board. Genuine Beaver Board is made only by The Beaver Company, Limited, of Thorold, Ont. Identify it by the Beaver trade-mark on the back of each panel. We stress this point, because the success of genuine Beaver Board has been such that imitations have entered the field. Use genuine Beaver Board and you can rest assured of an economical, permanent, fully-satisfactory job.

Line Your Garage Before Winter

Check Up Your Use for Beaver Board

HOME USES:

Walls and ceilings throughout houses, bungalows, summer homes and cottages. Finishing the attic. Dining-room wainscots. Beamed ceilings. Lining sun porches and garages. Covering up old plaster. Remodeling large rooms into more, but smaller quarters. Putting extra rooms in waste space. Building-in bathrooms. Additions. Sheathing for small houses. Building workroom or laundry in basement. Cellar partitions.

You know what a nuisance a cold engine is on a frosty morning. Give your car a chance to stay in good shape by lining your garage with *genuine* Beaver Board. It only costs a few dollars—and very little time.

Genuine Beaver Board, you know, comes ready to put up, in big, convenient panels of real manufactured lumber. There are no knots or flaws. The surface is sealed by our *exclusive patented Sealtite process*. Genuine Beaver Board keeps cold out and holds heat in.

It's a quick, easy job to line walls or build partitions with *genuine* Beaver Board. Simply nail the big panels to joists or studding, add the finishing strips—and that's all. There's very little muss or litter. The result is permanent.

Ask any building material man or carpenter to tell you more about *genuine* Beaver Board. Estimates are furnished free of charge. *Now's the time—before cold weather sets in!* Prices are low—delivery is prompt.

Write for Samples and Booklet.

THE BEAVER COMPANY, LIMITED

Administration Offices: Thorold, Ont., Buffalo, N.Y., London, Eng.

Eastern Sales Office: Thorold, Ontario.

Western Sales Office: Winnipeg, Manitoba.

Distributors and Dealers Everywhere.

BEAVER QUALITY

BEAVER BOARD

WARNING—be sure you get genuine Beaver Board

ISLAND DISTRIBUTOR
Walter S. Fraser & Company, Limited
Phones 3 and 2361 Victoria, B. C. Wharf Street

LOCAL DEALER
Moore-Whittington Lumber Company, Limited
Bridge and Hillside Phone 2697

LOCAL DEALER
Drake Hardware Company
1418 Douglas Street Phone 1645

SOLD AND DISTRIBUTED BY
William N. O'Neil Company (Victoria), Limited
Phone 1137 High-Grade Building Material 551 Yates Street

LOCAL DEALER
Lemon, Gonnason & Company
2324 Government Street Phone 77

LOCAL DEALER
David Spencer, Limited
Phone 7800 Victoria, B. C.

BRITISH CONSOLS CIGARETTES

MILD, SWEET, OLD VIRGINIA

10 for 18¢
20 for 35¢

The Tobacco with a heart

10

Vaudeville Drama **AMUSEMENTS** Pictures Music

THOMAS MEIGHAN TO STAR AT CAPITOL

"The Man Who Saw Tomorrow" Will Be the Screen Attraction All This Week

Into the South Seas—and never out of sight of the mainland of California! Tropical isles made to order! That's where Thomas Meighan and the company appearing in the Paramount picture, "The Man Who Saw Tomorrow," spent several enjoyable days while certain scenes of the picture were filmed.

Headed by Director Alfred Green, the company set sail for an island not far from the coast of Southern California, where the mythical isles of "Makalita" and "Waqa" were located by an advance guard of property builders and art directors. Both locales are the inventions of Perley Poore Sheehan and Frank Condon, authors of the stirring picture story.

Accompanying the star and the director were included practically all of the members of the cast, which includes Leatrice Joy, Theodore Roberts, Albert Rosco, Alec Francis, June Elvidge and Laurance Wheat. John Miltern, Eva Novak and Robert Brower, the remaining members of the group of principals, who do not appear in the South Sea episodes of the story, remained in Hollywood.

Much of the time spent on this location trip was passed either aboard a trading schooner or the private yacht of a British nobleman. Theodore Roberts, veteran of forty years of stage and screen, is seen in a modern semi-freebooting role and supplies both comedy and serious moments.

John Miltern, the district attorney in "Kick In," a George Fitzmaurice production, and who played the Governor in "Manslaughter," has the part of a philosopher, Professor Jansen; June Elvidge, former star in her own right, portrays a society role as Lady Helen. Eva Novak, erstwhile star, has the part of Vonia, a Russian girl; Laurance Wheat, former star of stage drama and musical comedy, is seen as Larry Camden; Albert Roscoe is Jim McLeod, a bully and desperado; Alec Francis, specialist in father roles, plays Sir William DeVry; Robert Brower, an old time stage actor, has a good role; Edward Patrick and Jacqueline Dyris appear in native characterizations.

This "line-up" is regarded as being as nearly perfect as possible, every player being a finished artist. The story of "The Man Who Saw Tomorrow," which comes to the Capitol Theatre all week, is by Perley Poore Sheehan and Frank Condon, while the latter and Will M. Ritchey wrote the continuity.

Divorce Reform

LONDON, Nov. 11.—Divorce reform is almost certain to be one of the things pressed upon the Bonar Law Government if it survives into the regular session of parliament next year, attention being given to divorce on the grounds of insanity.

Week's Amusements

The Screen

Capitol—"The Man Who Saw Tomorrow"

Thomas Meighan, Leatrice Joy and Theodore Roberts are the leading trio in a cast which includes also Eva Novak, Alec Francis, June Elvidge, Laurence Wheat, Albert Roscoe, John Miltern and others. The new drama is a remarkable combination of mysticism and humor, and thrills that really thrill. The popular Tommy Meighan, as a romantic rover, finds himself unable to choose between two beautiful women, one of them a South Sea island maid, the other a society daughter of the Metropolis. For the genial Tommy Meighan, it will be admitted, the situation was trying. Theodore Roberts, the veteran of 30 years on stage and screen, has put on the role for a modern semi-freebooting seafaring hero, and proves exceedingly humorous. How a man sees tomorrow is best told in the climax of the story.

Columbia—"Perjury"

There is nothing which receives more brutal treatment in the average motion picture than the quality which is known as "heart interest." All the tricks, from the old mother placing a light in the window for her wandering boy, or the deathbed scene, and so on, to the glycerine tear, have all been used to the limit. Which is unfortunate, because there is plenty of heart interest in real life, and when the screen reflects real life it fulfills its highest mission. In the story of "Perjury" William Farnum does some of the most effective emotional acting of his screen career. For those who have seen this rugged star, and anyone who has knowledge of his powerful dramatic acting on the stage, suffice it to say that he has never done any more touching and heart-searching work than in this portrayal in "Perjury."

Dominion—"Broadway Rose"

The author of "Peacock Alley" and "Fascination" is also the author of this new story, and, as usual, all the high lights of the nights on Broadway in the "Great White Way" call for magnificent settings, gorgeous costumes and brilliant dance scenes. The noted dancer, Mae Murray, has ample opportunity for displaying her provocative beauty, vitality and charming grace. There is, also, pathos in the scenes delineating the struggles of the Broadway idol in her poignant drama that will grip the most hardened audience. An excellent cast has been selected to support Miss Murray, including Monte Blue, Alma Tell, Ray Bloomer, Charles Lane, Mrs. Jennings and Ward Crane.

Royal Victoria—"Hurricane's Gal," and Edna Wallace Hopper, in Person

Thirty years ago a popular musical comedy star in "Floradora," and a David Belasco beauty, Edna Wallace Hopper, was famous for her beauty, but now she reappears in Victoria this week at the Royal Victoria in person, to all appearances, a 61-year-old "flapper" of 19. The burden of age on mind and body has been made light, the penalty of years in wrinkles and crows' feet has gone, and she will be a living example of the long-sought secret of eternal youth. The second feature of the programme, "Hurricane's Gal," is a melodrama of unusual storm and strife. Dorothy Phillips is the heroine and Wallace Beery the villain of the story, and they are a fiery pair of performers. If anything has been omitted of vehement fury of the elements, or the diabolical ingenuity of the human brain, it is owing to a pardonable oversight on the part of the director, Allen Holubar. Six or eight sizzling reels of primitive emotions.

The Stage

Playhouse—"The Balkan Princess"

Reginald N. Hincks brings a new, novel and highly entertaining programme for Show Number 5, in two parts, the first being refined, smart vaudeville, and the second part potted comic opera. "The Balkan Princess" was a great London success, produced originally at the Apollo Theatre. The cast includes Eva Hart, Marie McLaughlin, Lorna Greenshields, Eileen Allwood, Peggy Lewis, Maria Hale, Reginald Hnipka, Jack Gilles, Frank Allwood and Bob Webb. First performance commences on Wednesday night at 8.10 sharp.

WILLIAM FARNUM TO SHOW AT COLUMBIA

Great Movie Star Appears in the Fox Super-Special "Perjury" This Week

"Perjury," a William Fox special production presenting William Farnum in a role which is said to make supreme demands upon his dramatic genius, will run at the Columbia Theatre Monday, Tuesday and Wednesday. The production enjoyed a special run in a Broadway, New York, theatre, where it created a sensation. Metropolitan reviewers declared it one of the most intense human interest dramas ever seen on the screen.

Harry Millarde directed the big special, and the caste includes Sally Crute, Wallace Erskine, John Webb Dillion, Frank Shannon, Frank Joyner, Grace La Vell, Gilbert Rooney and Alice Mann.

The story of "Perjury," requires the famous screen star to display varying emotions of tremendous intensity. The hero, Robert Moore, appears first as a strong and successful man of 45 years, manager of a large factory, and a happy husband and father, genial and cheerful. From this he is transformed by suspicion and jealousy into a person in unceasing torment. Red rage flares in his mind, and then comes despair, followed by submissiveness as prison doors close upon him for twenty years.

Through the long term in prison Robert develops a kindliness and saintliness of character which endear him to the warden and guards. There is pathos in the situation, but the tragic element has passed. The scene in which the prematurely aged convict leaves the prison, and those immediately following, are said to be the most touching portrayals ever given by William Farnum.

FAMOUS NOTRE DAME ORGANIST TRIUMPHS

Marcel Dupre, Who Plays in Metropolitan Church Next Saturday, Is Acclaimed Genius

A very great degree of interest has been aroused over the announcement that the famous Notre Dame Cathedral organist, Marcel Dupre, is to play here on Saturday evening next, November 18. Such a visit to this city of an artist of international repute promises to be one of the musical sensations of the season. This remarkable organist has been styled "a Paganini of the organ," a "wizard with hands and feet," after his epoch-making concert at Albert Hall, London, and American critics have said of him, "amazing," "musical miracle," "unaccountable," "uncanny," "noteworthy," "splendid," "a phenomenon," and so on.

Dupre has prepared one of his most interesting programmes for presentation here at the organ of the Metropolitan Church. At every place he visited during his present tour, hundreds of people were unable to gain admission at his recitals.

An interesting and notable feature will be the example of his musicianship when some themes to be improvised upon will be supplied and handed to him during his recital, and the local management has asked the following well-known organists and pianists to supply these theme: Mrs. Gertrude Huntley Green, Edward Parsons, Douglas Macey, Jennings Burnett, Dr. Hodgson, F. T. C. Wicket, Percy Fletcher, M.A., and Alfred Gurney. Tickets for this event are for sale at Willis Pianos, Ltd.—and no more will be sold than the seating capacity of the church.

MAE MURRAY
Star in "Broadway Rose," Showing at the Dominion Theatre All This Week

THREE MUSKETEERS WILL BE FEATURE AT CAPITOL NEXT WEEK

On the biggest motion picture stage ever constructed, Douglas Fairbanks made his celluloid version of Dumas' immortal story, "The Three Musketeers," prepared for the screen by Edward Knoblock and directed by Fred Niblo, who also directed Mr. Fairbanks in "The Mark of Zorro."

The first shots taken were of the Queen's boudoir, the set for which was erected on "Stage No. 6," which is the largest motion picture stage ever built, and which is located in Hollywood, California.

All of the feminine players, gorgeously costumed, apeared in these first scenes. They include Mary MacLaren in the part of Queen Anne of Austria; Marguerite De La Motte, as Constance; Barbara La Marr, characterizing Milady, and all of the ladies in waiting.

The Queen's room is as near the exact reproduction of the famed boudoir as it was humanly possible to make it. Every proportion and detail is historically correct, even to the panneling of the walls, which was all hand painted with exactly the same pictures that ancient book-cuts indicate graced the walls of this noted chamber.

Both the Brunton studio and the Fairbanks' studio were used in filming this remarkable tale. Between seventy-five and one hundred sets were used in the entire picture, all of them exact counterparts of the original rooms and buildings they represent.

For action, "The Three Musketeers" excells anything Fairbanks has ever done. There are sixteen duels fought, in one of which Fairbanks, as D'Artagnan, and the three musketeers engage eight rivals. This feature will be at the Capitol Theatre beginning next week.

DRAMALOGUE AT EMPRESS

Very Attractive Programme Prepared for Tomorrow's Programme

The fifth dramalogue will take place at the Empress Hotel at 2:45 p. m. tomorrow. Fortunately there will on this occasion be ample accommodation for those who have been anxious to attend. The programme will include some very attractive items this time. Mrs. Adams Beck will read a short paper of her own, "A Girl's Tragedy"; also she and Mrs. R. P. Bishop will read a famous scene from Jane Austin's "Pride and Prejudice." There is to be a fourteenth century Japanese play called "The Three Trees," in which Mrs. Hebden Gillespie, Mr. H. F. Hewett and Mr. Bullock-Webster will take the principal parts; also A. A. Milne's famous comedy, "The Dover Road," in which Mrs. Harold Kennaird and Miss Peggy Ryves will be the runaway wives, Mr. Alex. McPhillips and Mr. H. F. Hewett the very bored husbands and Mr. Bullock-Webster the altruistic Lattimer who intercepts the runaway couples for their own good. There will also be a humorous duologue from Punch entitled "The Week After Next."

APPEARS IN PERSON AT ROYAL VICTORIA

Edna Wallace Hopper to Tell Audience of Location of the Fountain of Youth

Answering to the age of 61 and still flapping, that's Edna Wallace Hopper, who thirty-five years ago was the famous Belasco star. Manager Denham of the Royal Victoria Theatre promises one of the most unusual attractions he ever has presented when Miss Hopper appears in person to entertain and reveal the secrets of her rejuvenation.

"You must have three things to be really young," says this little flapper, "A young face, a young body, and a young spirit, and you can't have one without the other. In order to act young you must look young, otherwise you will be ridiculous. In order to look young one must have a young face and body."

Following her doctrine through, she, who now looks, acts and talks 19 in spite of her grandma age, proceeded first to have her face ironed out. Miss Hopper resorted to plastic surgery, "A lifting of the skin and outting away the surplus," as Miss Hopper axplains it. Like magic the wrinkled face blossomed out to that of a blooming girl of the teens.

Together with her personal appearance Miss Hopper will also be seen in a moving picture of the actual operation that cut away two decades from her life. A remarkable scene in this picture reveals Miss Hopper in the midst of the operation with one side of her face with crows' feet wrinkles and all, and the other side with the operation completed, the face ironed out, wrinkles all gone, and resembling a girl of 19. Miss Hopper has always cared for her body religiously so that today it shows no sign of the years gone by.

"The spirit comes naturally," said Miss Hopper, "but true I could not act young with a face like that," she added, pointing to a picture of herself before the change, just one year ago.

Mr. Denham has arranged for Miss Hopper to present a special matinee for ladies only Saturday afternoon, November 18 at 1 p.m. This matinee for the ladies only has been especially arranged by Edna Wallace Hopper. In this lavish offering Miss Hopper will be seen taking her morning exercises, her bath and dress for the street. She will then meet the ladies in the theatre personally by stepping into the audience, answering any questions they wish to ask. The picture attraction for the week will be Allen Holubar's latest photo-dramatic sensation "Hurricane's Gal."

Dorothy Phillips, whose absence from the screen for some months has been noted with regret by her admirers, has returned under auspicious circumstances. She is the star of "Hurricane's Gal," a First National attraction.

Miss Phillips, who will be remembered for her remarkable work in "Man—Woman—Marriage," a massive First National attraction directed by Holubar, has an unusual and particularly fitting part in "Hurricane's Gal." She is a cast as an unconventional maid of the sea, who, inheriting a smuggling schooner from her father, takes command of it and rules with the same iron hand and relentlessness which characterized her father.

The production is filled with thrills, but they are not of the lurid, "dime novel" variety. There is logic and plausibility behind each, and the spectacular effects which follow in rapid succession cause the spectator to gasp.

MAE MURRAY HAS GORGEOUS PICTURE

Rich Settings Shown in "Broadway Rose," on Dominion Theatre's Screen Monday

In "Broadway Rose," Mae Murray's latest production, to be presented by Robert Z. Leonard at the Dominion Theatre on Monday, the famous Metro star has another of those roles which have come to be associated with her name and which provide opportunities for magnificent settings, gorgeous costumes and the dance episodes without which no Mae Murray picture is complete.

It is the story of a country girl who has become a favorite and won fame as a dancer. Admired by many men, surbounded by the flattery and luxury which comes to those who are successful in catching the adulation of the Gay White Way, Rosalie Lawrence finds her hope for happiness in the love of Hugh Thompson, whose parents are wealthy and of the socially elect.

Rosalie discovers, however, that the passage from Broadway to Fifth Avenue is not easily accomplished. The Thompsons have other plans for their son. Marriage with a Broadway dancer is not included in their social code. They have already picked out the wife for their son in Barbara Royce, a debutante of their own set. And so Rosalie consents to a secret marriage in order that there may be no break with his parents.

The results of this step involve Rosalie in a series of stirring incidents which threaten her with disaster, but she eventually finds happiness.

The scenes of "Broadway Rose" are elaborate and lavish, representing the playgrounds of the idle rich and the gilded haunts of New York's night life. The costumes are striking in their originality and beauty and the original dances conceived by Miss Murray add to the interest of the picture.

"Broadway Rose," a Tiffany production, directed by Robert Z. Leonard, was written by Edmund Goulding, who also wrote the scenarios of "Peacock Alley" and "Fascination." The photography is by Oliver T. Marsh and the art settings by Charles Cadwalder.

Supporting Miss Murray is a cast of unusual excellence, containing such well known players as Monte Blue, Ward Crane, Ray Bloomer, Alma Tell and Mrs. Jennings.

TOKIO, Nov. 11.—The cabinet has approved a total expenditure of yen 1,350,000,000 for next year. The army will receive yen 305,000,000, the navy yen 276,000,000.

Capitol Entertainment

All Week at Usual Prices

The Most Unusual Picture of the Season

THOMAS MEIGHAN
LEATRICE JOY
—AND—
THEODORE ROBERTS
—IN—
"The Man Who Saw Tomorrow"

Here's a gorgeously "different" picture! A story so original that its authors would not even reveal an outline of it until the picture was released, for fear the plot would be stolen

Romance that whirls you to the South Seas, to the dizzy heights of London society, and to a land where mortal has never been before.

In love with two beautiful women—a bewitching South Seas lass and a society belle—that's Tom Meighan's plight in this picture.

Capitol Orchestra Playing "Slavische Rhapsodie" by Freedeman
WILLIAM TICKLE, Director

CAPITOL COMEDY
"BUCKING BROADWAY"

COMING NEXT WEEK
DOUGLAS FAIRBANKS
In "The Three Musketeers"

WILL PRODUCE BIG LONDON SUCCESS

"The Balkan Princess" Will Be the Offering at the Playhouse This Week

Following the original policy adopted on the opening of the Playhouse ,Mr. Hincks has continued to give the public bright, snappy entertainment which is second to none to be had in this country and for Playhouse Show Number Eight he has chosen "The Balkan Princess," a vehicle which established a phenomenal run in London. Produced originaly at the Appollo, this opera enjoyed a tremendously long and successful engagement and p oved to be one of the most popular of modern comic operas. As in the case of precious shows, Mr. Hincks has again chosen his cast very carefully and with regard to the requirements of the various parts, and it is fuly expected that the critics will acclaim it the brightest and best of all the Playhouse shows to date.

Miss Eva Hart is again taking the leading part and title role, and the delightful song numbers included in her part allow her sweet soprano voice to be heard to great advantage.

A new comer to the company in the person of Mr. Maris Hale will no doubt prove an acquisition. As the Prince he has an excellent opportunity for the display of the histrionic talent he possesse, and those who have had the privilage of hearing his splendid baritone voice will be pleased to hear him in the delightful song numbers that come in his part.

Owing to Mr. Petch's illness, this popular artist will not be seen in this show, his doctor having advised a rest.

The comedy will be in the hands of Mr. Bob Webb and Miss Peggy Lewis, and who, as Aaron Brightstein and daughter ,traveling in the Balkans with a select line of dry goods, can be relied upon to furnish an unlimited amount of mirth.. Playhouse Show Number Eight has been most carefully rehearsed and will be presented in the most accurate and artistcaly designed scenery, with pretty costumes and effects, and will be found one of the best attractions ever offered here.

Comemncing Wednesday night and continuing throughout the balance of the week, with a matinee on Saturday afternon. Seats may be reserved in advance at the box office any week day from 10 a. m. till 9 p. m.

BAND CONCERTS OPEN IN CAPITOL TONIGHT

Sunday Evening Programme Will Be Given After Church Services Are Concluded

The ever-popular band concerts given in the Capitol on Sunday evenings, after church services, are to begin this evening.

For the opening event the band of the 16th Canadian Scottish, under Bandmaster James M. Miller, will be heard in a special programme. Assisting in the evening's programme will be Mrs. Harry Briggs, dramatic soloist. The public administrator, Chief Justice Macdonald, of the Appellate Court, will be present at this first concert.

The programme will be as follows: O Canada; march, "Vanished Army" (K. Alford); overture, "Ruy Blas" (Mendelssohn); selection, "Chu Chin Chow" (Norton), by request; song, "The Spring Song of the Robin Woman," from "Shanewis" (Wakefield Cadman); intermezzo scene, "In a Persian Market" (Ketelbey). Synopsis—The camel drivers gradually approach; the cries of beggars for "backsheesh" are heard; the beautiful princess enters, carried by her servants; she stays to watch the jugglers and snake charmers; the caliph now passes through the market and interrupts the entertainment; the beggars are heard again; the princess prepares to depart and the caravan resumes its journey; the theme of the princess and camel drivers are heard again in the distance, and the market place becomes deserted; trombone solo, selected, Bandsman C. Raine; song, "Yonder," Herbert Oliver; operatic tit-bits (a) quartette from "Rigoletto" (Verdi), (b) sextette from "Lucia" (Donnizetti); fantasia, "Military Tattoo" (Rogan); God Save the King. The accompanist will be Mrs. A. J. Gibson.

SCHUMANN EVENING FOR LADIES' MUSICAL

November Concert to Be Next Wednesday at Empress Hotel—Mrs. Hermann Robertson Convener

The November recital of the Ladies' Municipal Club on Wednesday evening next at the Empress is to take the form of an evening with Schumann, Mme. Sanderson-Mongin having very kindly consented to give the ten-minute talk on the composer which usually precedes the actual musical programme.

Mrs. Hermann Robertson, for many years president of the Ladies' Musical Club is arranging the programme this month, and has secured for the assisting artists to illustrate Schumann's compositions for voice and instrument, Mrs. Harry Briggs, Mrs. Harry Davis, Miss Margaret Campbell, Miss Young and Miss Lucille Hall.

The programme will begin at 8:30.

MR. BOWSER HOLDS HE NEEDN'T ANSWER QUERY

Mr. Speaker Will Decide Whether Premier May Put Questions to Opposition Leader

When Premier Oliver sought to inaugurate a new precedent in the Legislature and put to the leader of the Opposition certain questions, the latter was not to be caught.

But in the interchange of compliments and the frequent searching of authorities, the right or otherwise of the leader of the Government to query the Opposition head, was left to Mr. Speaker to decide, a decision which will be forthcoming during the coming week.

There has been much said of late on the public platform in criticism of the Government and its policy in respect of the P.G.E. It was in consequence of certain statements made by Mr. H. H. Stevens concerning the P.G.E. Railway that the Premier's questions to Mr. Bowser were directed.

The Premier asked Mr. Bowser whether he had any knowledge of an alleged agreement between the Foley, Welch & Stewart interests and the P.G.E. to complete that undertaking to Prince George for six millions, and of the alleged cancellation of an agreement between the G.T.P. and the P.G.E. for routing freight from the former over the latter line.

The Opposition leader pointed out that he had made no such statements as intimated by the questions put by the Premier; that all the authorities made it clear that the questions asked were not admissible. It was the claim of the Opposition leader that the authorities prevented questions being put concerning any matter arising outside the house; that he had not made the statements complained of by the Premier, and that he held that questions put to an ex-Minister on matters during his term of office were not permissible.

Mr. Bowser made it clear that the statements on which the Premier's questions were based had not been made by him.

Premier Oliver retorted that the statements made impugned the veracity of a member of the House. Personally he had no knowledge of the truth of the statements, but he felt he had a right to ask for some substantiation of the statement; to ask his honorable friend opposite if he could throw any light upon the matter. He was willing to give to the Opposition leader an opportunity to enlighten the people of the country, to perform a public service, by bringing out the facts.

Mr. Speaker stated he would reserve his decision on the point of order raised by Mr. Bowser, and the incident closed for the time being.

D'Alvarez Returns From Australasia

Marguerite D'Alvarez and her concert party have arrived in San Francisco after a long and highly successful season during the past Summer in Australia.

Since opening in Melbourne on June 14, Mme. D'Alvarez has given forty concerts, of which Melbourne has heard eleven; Sydney, fourteen; Adelaide, four; Perth, four; Ballarat, one; Wellington, three; and Auckland, three.

The Sydney Triad, a monthly magazine, which is not always even kind to artists, has an exceptionally glowing and enthusiastic account in its August issue of the impression made by Mme. D'Alvarez.

"The D'Alvarez voice is a true operatic contralto. That is to say, it is a mezzo-soprano of heavy calibre and great range, with a rich, broad, and sombre-colored lower register. And it is a finely unified voice; one voice emphatically, and not two or three clapped one on the other. The highest notes extending to B are of thrilling quality, and with a frequent intensification of feeling and simultaneous broadening of the tone. The lowest notes assume the real color for tragedy.

"It is a voice which answers the demands of a mistress of the declamatory, the legato, and other styles. The lovliest Italian style was present in this singer's version of Giordani's 'Caro Mio Ben.'

"Then the D'Alvarez version of Durante's 'Danza Fanciulla' was a light and playful and charming affair, and right in the Italian tradition of beautiful song.

"Remote from these things were her wonderful assumptions of Carmen; her seductions of voice and manner; her suggestions of insolence and courage; her almost terrifying realization of the 'Card Song,' where Carmen flings her despair and defiance in the face of Fate itself.

"Not since Emma Calve's singing of the same songs has anything like this been heard in Sydney.

"This later Carmen from the newer Spain has a soul as fiery as that of Calve, and a bigger technique, a bigger mind, a clearer reading of the part to reinforce her instinct for the drama. She has much deeper reserves of force, and a more enduring flame—grander passions, greater nobleness. The Latin-American has abandon for right occasions, as none will ever forget who heard her first performance here of the Spanish love song of Pedrell, 'Mirala Bien,' a thing of mad, intoxicating delight.

"But one could go on for many pages in praise of the D'Alvarez repertory and style. An end must be made, and this cannot be done better than by describing the contralto's season in this almost incorrigible Anglo-Saxon community, as a Godsend."

Mrs. Ricardo will present Mme. D'Alvarez in the Royal Victoria Theatre on Monday, December 11.

D'ALVAREZ' CONCERT AT SYDNEY
The Above Is a Reproduction of a Photograph of the Interior of the Town Hall, Sydney, Australia, With an Audience of 3,500 People Clamoring for More Encores at Mme. d'Alvarez' Last Concert.

LECTURER COMING TO CITY

Mr. Roy Mitchell, on Tour of Canada, Will Visit Victoria

Mr. Roy Mitchell, who is touring Canada, including British Columbia, is timed to arrive in Victoria this week, when he will lecture before the Women's Canadian Club, the Humane Education and Anti-Vivisection Society, and the Victoria Theosophical Society.

Mr. Mitchell is a successful author, a great traveler, a fluent speaker and entertaining lecturer. His sympathies are broad, due to his wide reading, his travels and to his understanding of human nature in its many phases. He is a Toronto University man of many attainments. As an author, some of his works have become authorized as text books in colleges in Canada and the United States. His work, "Shakespeare for Community Players," was particularly well received, and is known throughout the English-speaking world.

Mr. Mitchell was an editor for many years, and always greatly interested in matters of the theatre, especially in Shakespearean productions. He has also been directly concerned in stage productions in Toronto and New York. At one time he was director of the famous Greenwich Village Theatre; also director of the Hart House Theatre, in connection with the University of Toronto.

Mr. Mitchell's lectures in Victoria will cover a variety of subjects, such as "The Drama," "Ways to God," and "The Animal World."

All This Week
Matinee - - - - 25c
Evening - - - - 40c
Children - - - - 10c

ROYAL

IN PERSON

Edna Wallace Hopper

Famed "Florodora" and David Belasco beauty of two decades ago, comes to Victoria a girl of 19. You will see with your own eyes how this celebrated star regained her youth and beauty—it's from 62 years of age back to 19 summers.

ALSO Starring Beautiful DOROTHY PHILLIPS IN

It Makes Thrills Thrill!

A drama of seawoman—of seamen—of life, love, lure in tropic zones and San Francisco's underworld.

8 GREAT REELS OF STRIFE, OF STORM, OF ROMANCE, OF THE THINGS YOU HAVEN'T SEEN PICTURED LIKE THIS BEFORE

A FIRST NATIONAL ATTRACTION

A $50,000 face—one of the most costly offerings that has ever been brought to the city.

Watch for the Date of "Women Only" Matinee
During which Miss Hopper shows how to take a bath.

Miss Hopper Appears at 3:30 7:45 and 9:30

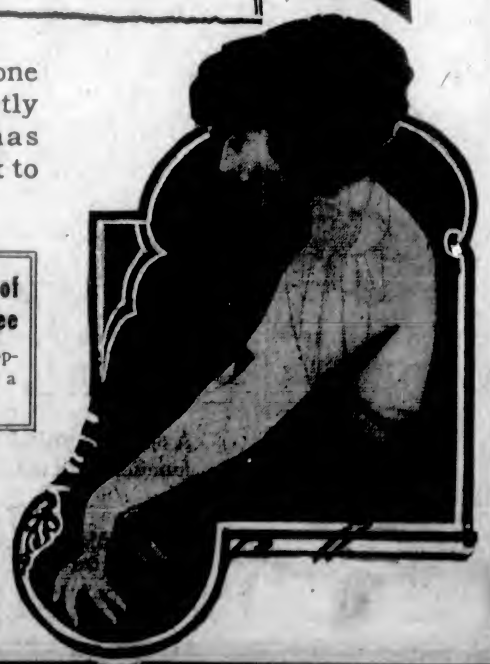

COL. FLICK OPENS FIRE ON CITY HALL

WOULD FAVOR COUNCIL CONTROL OF EXPENDITURE

Bridge Policy Criticism, Beer and Light Wines Feature Soldier-Editor's Manifesto

Colonel C. L. Flick, aspirant for the mayoralty, hurled his first campaign broadside into the City Hall administration yesterday when he announced his platform and declared war on the present system of non-control of municipal expenditure.

"Municipal extravagance of the present day," he asserts in his first campaign manifesto, "has been the outcome of non-control of expenditure by the City Council. I am pledged to do away with extravagance and, by doing so, ultimately arrive at a reduction of taxation. The Council must control the expenditure of all moneys raised by civic taxation. I, if elected, am pledged to try to bring about such Provincial legislation as will give the City Council control of all its expenditures."

Col. Flick will fight for abolition of the School Board and Police Commission, and his objective will be the appointment of committees directly under the Council's jurisdiction to manage educational and police affairs.

He announced that the Canadian Legion, which is strongly backing him for the mayoralty, has challenged the other candidates to debate with him the question of Johnson Street Bridge wages.

"You may call me the soldiers' candidate if you like, but I am first and last the taxpayers' candidate," said Col. Flick. "If the taxpayers want their burden to increase, they had better vote for someone else. If they vote for me, they will be backing a man who pledges himself to a finish fight for lower taxation."

One of the weak spots in the city administration's armor, as Col. Flick sees it, is the Johnson Street Bridge construction policy. He has been busy gathering facts about the bridge and he stated yesterday that he proposes to make the most of them during his campaign. He has appointed Mr. S. M. Officer to act as his campaign manager, and downtown headquarters will be established shortly.

"The history of the city's share in the construction of the Johnson Street Bridge shows that every council concerned has winked at incompetency and lack of proper and skilled direction in the work actually carried out by the city," he said. "Work of this magnitude should always be done by contract." Col. Flick will inject a brand new issue into city politics—beer and light wines.

"There can be no valid reason why the city of Victoria should not be the brightest, lightest and most popular pleasure city in the whole of Western Canada," he said. "While opposed to the old-time saloons, I am of the opinion that properly conducted and regulated establishments for the retail sale of wines and beers would be a better system of liquor control than we have arrived at at present. This is, mainly, a Provincial matter, but each big city is vitally interested therein.

"Victoria wants, badly, properly arranged and conducted municipal playing fields, baths and camping grounds and other man's-size rational facilities that will bring back to us some of the families who have recently left this city by reason of high taxes and small prospect of employment. I am told that an average of eight families a day are now leaving Victoria. High taxes bring neither industries nor population."

Col. Flick scoffs at the criticism that he lacks municipal experience.

"In spite of a long residence in many different parts of British Columbia, I have found time to erect into British-pattern municipalities several cities, all very much larger than Victoria. During the infancy of these cities I had the sole control over their systems of police, lighting and improvements. These municipalities are still going strong in spite of civil jars and religious discord. My wide experience in municipal affairs may be of use to the taxpayers of Victoria. Certainly no latter-day Victoria mayor, alderman or councillor has had a tithe of my own experience in municipal affairs."

Col. Flick's argument for control of municipal expenditure is illustrated in the following campaign statement:

To Reduce Taxation

"Mr. Taxpayer, do you suppose that either David Spencer, Ltd., or the Hudson's Bay Company would tolerate for one instant a department which could spend what it pleased, free from counting house control? Of course, they would not; nor would any other sane business house. Then, Mr. Taxpayer, why allow either your Police Commission or School Board to spend what they please of your money without your Council having a word in the matter? You must lift your financial worries beyond the realm of personalities, religious or political differences and concentrate your voting power on a man who can formulate a plan which, if carried out, will ultimately put the civic finances on a sound basis and so reduce taxation."

"In brief," he said in conclusion, "I propose, through control of expenditure, to live within our present civic income, without recourse to further taxation."

Argentine's Wheat Crop

ROME, Nov. 11.—The International Agricultural Institute of Rome reports that the estimated Argentina wheat yield is 231,000,000 bushels, against 180,640,000 bushels in 1921. The institute also estimates that Australia has approximately ten million acres of land under wheat, compared with 9,689,000 last year.

OLD BRIDGE ON ITS WAY TO MELTING POT

Local Contractors Buy Parts From the Dominion Junk Company—Balance Goes Overseas

After thirty-five years of service, the old Esquimalt & Nanaimo Railway bridge which spanned the inner harbor since the 'eighties, is now on its way to the melting pot.

Most of the wrought iron, it was stated yesterday, will be shipped to Yokohama for use in Japanese manufacturing establishments. The rest will find its way to a score of markets.

Parker & Kippen, known as the Dominion Junk & Machinery Company, purchased the old bridge from the Canadian Bridge Company, contractors for the new Johnson Street bridge, and the dismantling was carried out under the supervision of Mr. R. J. Kramhff, assistant to Superintendent William O'Brien, the Canadian Bridge Company's representative here.

The heavy parts were lifted by means of a hoist rigged up on a scow operated by the staff of Capt. Gardiner, tugboat operator. The acetylene cutting was done by Mr. J. A. Edwards, of Broughton Street, the cartage being carried out by J. Heaney & Company.

All the small and large channel and iron entering into the construction of the old bridge has been bought by Luney Bros., contractors, who have also purchased the round and angle iron.

The Victoria Brass & Iron Works, operated by Burnett Bros., contractors for all the heavy casting on the Esquimalt drydock, has bought some of the structural material, and this will be retained in Victoria. The balance will be exported unless otherwise arranged.

The Dominion Junk Company has also bought rom the Great Northern Railway the large steel turntables formerly used on the Victoria & Sidney Railway, located at the Victoria end of the line. All the material will be scrapped in sizes not larger than two by five feet. Mr. Chris Meldrich is doing the cutting.

Mr. John Parker, of the Dominion Junk Company, has been boss of the sledge and hammer gang.

DOMINION

USUAL PRICES
Matinee 25c
Children 10c

STARTING TOMORROW

A romance of the most dangerous Street in the World
With the screen's most brilliant star—Miss Mae Murray
A gorgeous and spectacular picture in eight wonderful reels

USUAL PRICES
Evening..25c and 35c
Children 10c

ROBERT Z. LEONARD'S Presentation of

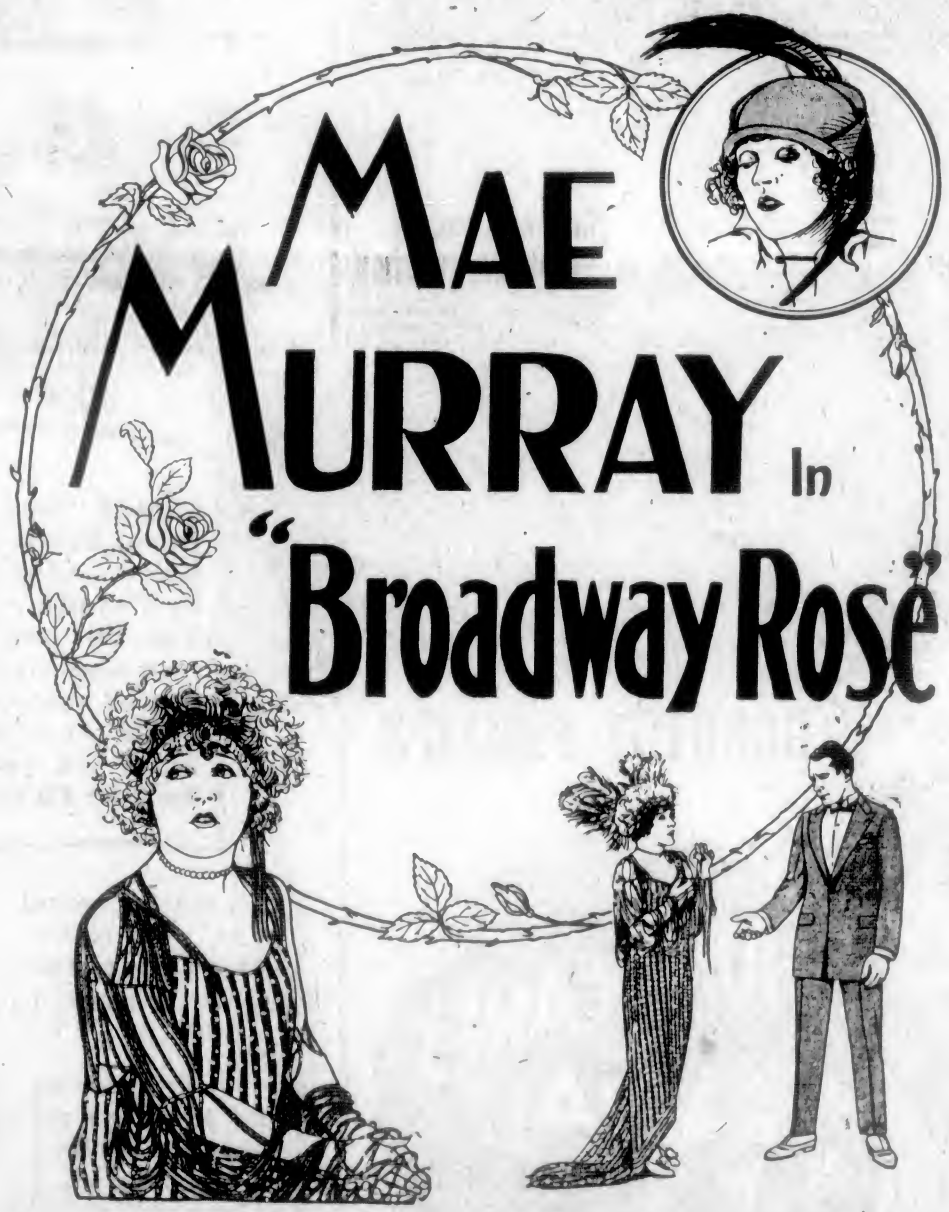

IN the story of "Broadway Rose," Edmund Goulding has created for Miss Murray a photoplay which gives every opportunity for the display of her provocative beauty, boundless vitality and charming grace. Mr. Goulding wrote the stories of "Peacock Alley" and "Fascination." In "Broadway Rose" he has surpassed himself, providing a tale of thrilling interest which would have been notable in itself, regardless of star, costumes and settings.

WE are pleased to announce to our patrons the presentation by Robert Z. Leonard of Mae Murray, the fascinating star, in "Broadway Rose," her latest photoplay success. It combines all the points of appeal—the gorgeous gowns, stupendous sets, absorbing love story, and clever dancing—which have made Miss Murray's previous pictures, "Peacock Alley" and "Fascination," such great hits. We know that you'll agree with us when we say that this is the best picture Mae Murray has ever made.

A special musical score will be rendered in conjunction with the screening of "Broadway Rose."

HANDLEY WELLS
Organist

BERT ZOLLA
Pianist

Mermaid Comedy Special
"THE FIRST START"
Also Pathe Review and Dominion British News

WILL COMMEMORATE BIRTHDAY OF B.C.

Lady Douglas Chapter, I.O.D.E., Is Holding Tea and Musicale at Empress November 20

The Lady Douglas Chapter, I. O. D. E., in keeping with its motto, "Keep one hand on the traditions of the past and green the memory of our illustrious dead," will commemorate the birthday of British Columbia in a pleasing manner by holding a tea and musicale in the Empress ballroom on Monday, November 20, at 3 p.m.

An interesting feature of the afternoon, which will lend much dignity to the occasion, will be the presentation by the chapter of a fine picture of Sir James Douglas, founder of Victoria and first administrator of the colony of British Columbia, to the Provincial Government, to be placed by Mr. Forsyth, librarian, in the archives of the Parliament Buildings.

The picture, beautifully framed at the Red Cross Workshops, will be on exhibition during the week in the office windows of The Colonist. Mr. Lindley Crease will be an interesting speaker of the early history of the Province.

An exceptionally fine programme has been arranged, Mrs. D. B. McConnan, Mrs. Styles Sehl, Mr. Kenneth Angus, Miss Dorothy Dean, all gifted artists, contributing. A cordial invitation is extended visitors to the city and the public generally, and it is hoped that appreciation of the historic work of the chapter, the first organization in the city to take up this work at the inspiration of the regent, Mrs. R. B. McMicking, herself a well-known pioneer of the Province, will be shown by a very large attendance. Admission will be charged. Parties can reserve tea tables by telephoning Mrs. R. L. Miller, number 5677, or Mrs. R. L. Philips, number 4970L.

The event will be under the distinguished patronage of the Administrator, Chief Justice Macdonald, and Mrs. Macdonald, and Premier Oliver and Mrs. Oliver.

CALVERT RECITAL TOMORROW NIGHT

Sisters Giving Violin and Piano Programme at St. Andrew's Presbyterian Church

An interesting violin and piano recital is to be given tomorrow evening by the Misses Joy and Una Calvert, violiniste and pianiste, at St. Andrew's Presbyterian Church. Renditions will be given from such masters as Chopin, Brahms, Tchaikowsky, Ravel, Sarasate, Dvorak-Kreisler and Max Bruch. Jesse Longfield, the organist of the church, will, during the interval, give two organ solos.

These two sisters are advanced in their art. Both have received their musical instruction from the best masters. The recital, which begins at 8:30 o'clock, should make a special appeal to all musical students of the community.

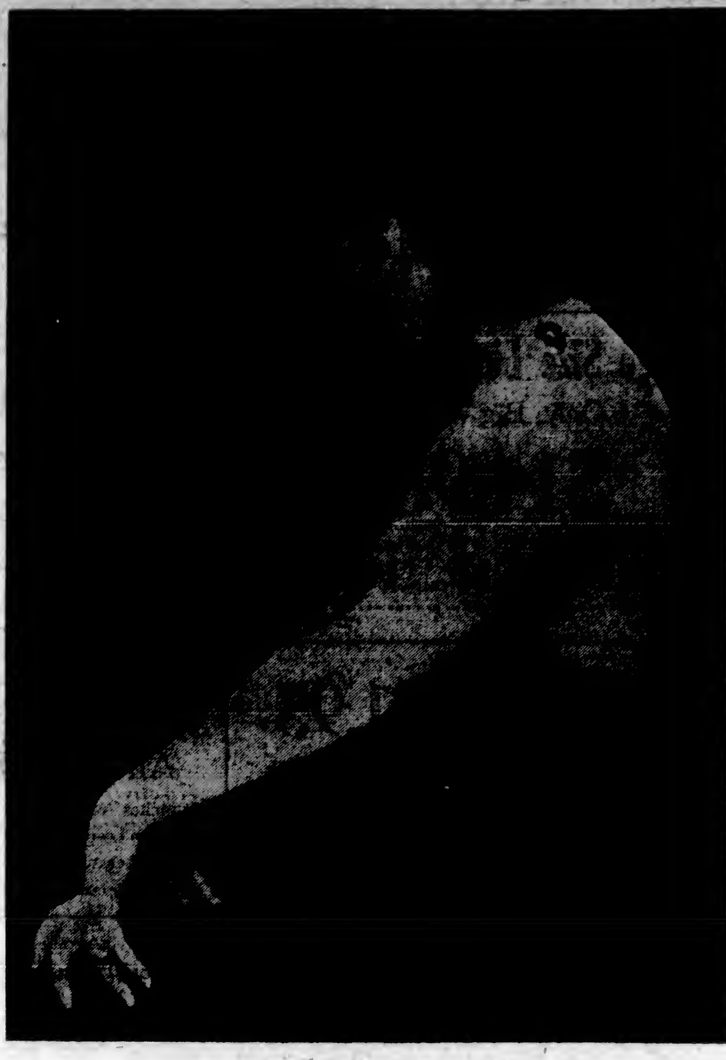

EDNA WALLACE HOPPER

Two or more decades ago was a popular musical comedy star, famous as one of the "Florodora" group and one of the beauties of David Belasco's great companies. This week at the Royal Victoria this remarkable woman of 61 years of age will make a personal appearance, and the physical earmarks of a young thing of 19 will be apparent to all, thanks to the wonders worked by plastic surgery. The former wife of the late DeWolfe Hopper has had ironed out the wrinkles and crow's feet that told the tale of years in her face, and by methods of her own, she has thwarted Father Time in putting the burden of age upon her mind and body.

BIG CROWDS SEE THE FALL CARNIVAL

Gorgeous Production at Royal Victoria Brought to Successful Close Last Night

Acknowledged as the most successful event of its kind held in Victoria in recent years, the final performance of the Fall Carnival was given last night at the Royal Victoria Theatre.

Both at the matinee and evening shows the house was sold out, every act scoring heavily in the applause meted out by a generous audience.

Miss Christina McKinnon danced a Turkish dance very gracefully, her pas seul being notable for the very beautiful arm movements emblematic of the serpent. She was warmly applauded, her debut as a dancer being much appreciated.

At the close of the performance a vote of the audience was taken as to the turn which was considered to be the most meritorious. Over a thousand votes were cast and the Fairies were awarded the honor by a large majority. This brought to a close one of the most gorgeous and most successful performances ever staged in Victoria.

After the final drop of the curtain Mr. P. N. Lynwood, producer of the Fall Carnival, made a brief address in which he thanked the Victoria public for its support. He said that nowhere had he encountered such a wealth of talent as in Victoria.

RADIO CLUB HEARS LECTURE ON THEORY

First of Series Given Before Newly Formed Y.M.C.A. Organization —To Have Receiving Set

At a meeting of the Y.M.C.A. Radio Club on Friday evening in the Y.M.C.A. Building, Mr. Moffat, of the Western Radio Supply Company, gave the first of a series of talks on the theory of wireless telegraphy and telephony.

In the near future an aerial will be erected on the Y.M.C.A. Building and a receiving set will be installed for use by the club. A work bench and tools have been provided, and it is expected that at the next meeting the members will commence building sets for themselves or improving those already possessed by them. Work of this nature will not be confined to meeting nights only, and members desiring to use the tools at others times are asked to make arrangements with Mr. Harold Cross, boys' work secretary.

The Rotary Club is behind the Radio Club, which is open to all boys in the city, and has provided the tools which will be used by the members.

At the meeting on Friday night a committee, consisting of Jack Kinsman, William Brakes, George Bonavia and Peter Bell, was formed to take a hand in arranging the club programme.

AMATEUR SWIMMING CLUB TO HOLD DANCE TOMORROW NIGHT

Arrangements have been completed for the second monthly dance of the Victoria Amateur Swimming Club to be held in the Elks' Hall, Douglas Street, tomororw night. The social committee has been working hard to insure intending patrons a delightful evening. Delicious refreshments will be served and dancing will be from 9 till 1 o'clock.

The following attractive programme has been prepared by Professor Ozard: Waltz, Mississippi Moon; fox trot, Swanee Bluebird; one-step, Marie; medley, Jazza-da; Waltz, Moon River; fox trot, Parade of the Wooden Soldiers; one-step, Rosalie; schottische, Listening; supper waltz, Swanee River Moon; fox trot, Hot Lips; waltz, Song of Love; one-step, K-K-K-Katie; fox trot, La Paloma; waltz, Through the Night; one-step, Why Should I Cry Over You; fox trot, Sapphire Sea; home waltz, Baby.

FIREMEN'S ANNUAL BALL

Second Dance of L.F. and E. to Be in Alexandra Ballroom

The second annual dance of the Locomotive Firemen and Engineers is to be in Alexandra ballroom on Wednesday, November 22, and judging by the long forethought given to the preparations the affair should surpass any previous year's in providing pleasure for the guests. Dancing is to begin at nine o'clock and will continue until the wee sma' hours. It is the intention to decorate the hall, as usual, in railroad style, with colored switch lights, flags and a big locomotive headlight for the moonlight dances. Mr. Hunt's orchestra is to furnish the music with six of the best musicians he can procure. Refreshments are in charge of the Alexandra Club management, which is assurance of their quality.

Working with all their energy to the success of this undertaking are the ball committee, comprising Messrs. J. E. Painted, Sr., L. Hawke, H. Richmond, A. Wiggs, E. Bottle, Ernest Davy, W. Wensley and A. Maclachlan.

SPECIAL MASS CELEBRATED

At St. Andrew's Cathedral Large Congregation Assembled

At St. Andrew's Roman Catholic Cathedral yesterday morning occasion was taken to mark Armistice Day.

A special mass was celebrated at the cathedral which was attended by a large number of members of the congregation.

The cubic contents of the earth are estimated at 259,944,035,515 cubic miles.

POPPY BALL PROVES CHARMING FUNCTION

All Tickets Were Sold for Affair Held by Great War Veterans' Association Last Night

The Poppy Ball held under the auspices of the Great War Veterans' Association last night at the Empress Hotel was outstanding in its success, and was attended by a very large number of guests who joined in the dancing from eight until midnight. Heaton's orchestra supplied a splendid programme of music, and everything which the Veterans could include in their arrangements for a completely enjoyable event had been faithfully carried out to its last detail.

Many of the guests were those who took part in the Fall Carnival and appeared at the Poppy Ball in their costumes, which added a gay color and charm to the ensemble, giving the scene a festive air. The ball was held under distinguished patronage, and promptly at 9 o'clock the Grand March took place, headed by the Administrator, Hon. Chief Justice Macdonald, and Mrs. A. A. C. Jones, wife of the president of the G.W.V.A. Mr. Jones followed with Miss Macdonald.

The success of the ball was largely due to the untiring efforts of the committee, including Messrs. W. G. Stone, J. Food, G. Bryson, J. Rippen and Mr. Keen, representing the Tubercular Veterans' Association.

Refreshments were served by the Empress Hotel management in the Palm room, which was also used as a rendezvous.

Among those who attended the Poppy Ball were Dr. and Mrs. S. F. Tolmie, Miss Lottie Bowron, president of the Kumtuks Club, and Miss Roberts, patronesses of the ball; Hon. Ian Mackenzie, M.P.P.; Messrs. Uphill, M.P.P., and Anderson, M.P.P.; officers of H.M.S. Capetown; Col. and Mrs. Greer, Capt. and Mrs. H. Westmoreland, Capt. and Mrs. Carvosso, Mr. and Mrs. Graves, Mr. and Mrs. Umbach, Miss Umbach, Mr. and Mrs. Potts, Mr. and Mrs. E. F. Burton, Mr. and Mrs. Russell Henshall, Mr. and Mrs. Chas. Brown, Mr. and Mrs. Sheldon-Williams, Mr. and Mrs. Norman Yarrow, Mr. and Mrs. James Adam, Mr. and Mrs. Barton, Mr. and Mrs. Percy Scurrah, Mrs. G. Pontin, Mrs. W. Cudemore, Miss Eugenia Fuller, Miss B. M. Pemberton, Mrs. Codville, Miss Vivian Combe, Miss Boggs, Miss Bagshawe, Miss Belle Hastie, Miss Peggy McBride, Miss Eva Steppinger, Miss Peggy Mariner, Miss Donald, Miss Humfray, Miss Sherwood, Miss Bass, Miss Armstrong, General Macdonald of Vancouver, Major Armstrong, Mr. Jack Nixon, Mr. Gouch, Mr. Love, Mr. Armitage, Mr. W. Merston, Dr. Keyes, Dr. George Hall, Mr. Robert Harvey.

Y.W.C.A. SALE OF WORK IS SUCCESS

The sale of work held by the girls of the city yesterday at the Y. W. C. A. in aid of the building fund of that organisation was highly successful, a considerable amount of money being secured. It was in charge of the social committee, under the convenership of Mrs. E. H. Mitchell, assisted by Miss Koyle. The booths were artistically decorated and laden with attractive articles, many of which had been made by the girls themselves.

For the purpose of securing further building funds the educational committee of the Y. W. C. A. has decided to hold a series of lectures during the Winter months. The first of these will be on November 24, when Dean I. W. Brock, of the University of British Columbia, will give an illustrated address on the subject, "With Allenby on the Tenth Crusade," at St. Andrew's Church. Dean Brock speaks from actual experience in the crusade about which he lectures. Mrs. Ralph Smith will preside at the meeting, for which an admission charge will be made.

Every Week a Good Picture — **COLUMBIA THEATRE** — Courtesy Our Motto

Matinee, 15¢; Nights, 20¢; Children, 10¢

William Farnum IN **"PERJURY"**

A dark crime at best, but blackest when a friend swears away a man's life or freedom to conceal his own crime.

William Farnum in his most intensely emotional role since "Les Miserables."
A photodrama of tremendous human interest.
How twenty years of unmerited imprisonment wrought an amazing change in the soul of a man.
In which a bitter lesson is taught on the evil and peril of idle gossip.

ALSO

Comedy **Fables** **"White Eagle"**

ORCHESTRA

PLAYHOUSE

Reginald N. Hincks Presents SHOW No. 8

Full of Novelty, Music, Comedy, Pep

PART ONE

High-Class Vaudeville

PART TWO—The Big London Success. Potted Comic Opera

"The Balkan Princess"

CAST

Eva Hart, Marie McLaughlin, Lorna Greenshields, Eileen Allwood, Peggy Lewis, Maris Hale, Reginald Hincks, Jack Gillan, Frank Allwood and Bob Webb

SPECIAL SCENERY. CHARMING COSTUMES

STARTING WEDNESDAY, NOVEMBER 15 — MATINEE SATURDAY

Prices: 30¢, 55¢, 85¢. Telephone 3801

THE LADIES' MUSICAL CLUB

Announce a LECTURE RECITAL on

THE LIFE AND WORKS OF ROBERT SCHUMANN

By MADAME SANDERSON-MONGIN and the following members of the Club:
MRS. HARRY BRIGGS, MR. HARRY J. DAVIS, MISS MARGARET CAMPBELL, MISS YOUNG, MISS LUCILE HALL, Accompanist, MRS. A. J. GIBSON

In EMPRESS HOTEL BALLROOM, on WEDNESDAY EVENING, NOV. 15, at 8:30 Prompt.

Guests' Tickets, 50c, may be obtained at Fletcher Bros., View Street

DOUGLAS FAIRBANKS presents **"THE THREE MUSKETEERS"**

Adaption, Costuming, Research under Edward Knoblock
Direction under Fred Niblo
Photography under Arthur Edeson

"All For One, One For All"

Here you will see "Doug" in a genuinely great production of an incomparable story—in which he attains the ambition of his life.

All Next Week

Capitol Entertainment

THE JOY AND UNA
CALVERT
Violin and Piano Recital
At St. Andrew's Church, Douglas Street
Will Commence at 8:30
TOMORROW, NOV. 13
Admission throughout, 50¢
Local Management, Geo. J. Dyke

McCREDY SCHOOL OF DANCING
1414 Douglas St. Phone 6939
Private lessons any time. Don't think it over, but come right up. Now is the time.

COLDS IN THE HEAD INFLUENZA LA GRIPPE

Relieved in a night by

GRIP-FIX
IN CAPSULE FORM

At all Druggists 35¢ BOX

THE VANCOUVER DRUG CO., LTD. Special Agents

LITTLE GLOBULES

make strength. There are thousands of easily-absorbed, health-building globules of vitamine-bearing cod-liver oil in every bottle of

Scott's Emulsion

Children or grown people, rundown in body or vitality, should find Scott's Emulsion a strength-restoring food-tonic of great value. *It is taken easily and assimilated readily.*

Scott & Bowne, Toronto, Ont. 22-21

BIRTHDAY OF BRITISH COLUMBIA

The Lady Douglas Chapter, I. O. D. E., will commemorate the above by holding a TEA AND MUSICAL at the

EMPRESS BALLROOM,

Monday, Nov. 20, at 3 o'Clock.

Delightful programme. Mrs. D. B. McConnan, Mrs. Styles Sehl and Mr. Kenneth Angus will sing. Tickets 50c.

Think of it! Washday Worries Off Your Hands at

$1 for 17 lbs.

(Extra lbs. at 6c)

—the bed and table linen comes back to you ironed and the balance just the right dampness (not wet) ready for ironing. This is another opportunity for you to practice economy and for us to prove the superiority of our service.

Of all the ways of washing this is the simplest by far

Entrust Your Washing to a Careful Laundry. Just Phone............ **172**

VICTORIA STEAM LAUNDRY CO. LTD. *Always The Best*

DANCING LESSONS

I want those who cannot dance, those who have not been taught properly, and those who do not know the season's latest steps, to see this ad.
Do you realise I can teach you in a few lessons by my easy method and personal instruction? My pupils are my best recommendation. Try a lesson and be convinced. Phone today and inquire; you will be surprised at my reasonable rates. Private and class lessons by appointment.

Special Beginners' Class, 8:30 p.m., Wednesdays
Special Children's Class, 11 a.m., Saturdays

MENZIES STUDIO OF DANCING
New Address: 317 Pemberton Bldg. Phone 2346

DOMINION ACADEMY OF MUSIC
Corner Cook and Fort Streets. Principal, MADAME KATE WEBB, M.I.S.M. (on British Government Register of Fully Qualified Music Teachers). Pupils prepared for all exams of Assoc. Board of Royal Academy and Royal College of Music, London, Eng. 1922 successes. Highest number in Canada, including Licentiate Diplomas (L.A.B.) for Singing and Pianoforte (Teachers' Degrees and Solo Performers). Pupils' monthly recitals. All Theory Classes free to students. Day and Evening Harmony Classes. Phone 1951.

DAVID SPENCER, LTD.
Store Hours—9 a.m. to 6 p.m.; Wednesday to 1 p.m.

TELEPHONE EXCHANGE TO ALL DEPARTMENTS—7800

Linoleums Reduced to Sell Monday

Women's Black Sateen Dresses at $1.98

Neat House Dresses of rich black sateen, well made and neatly trimmed with cretonne; in a large assortment. They are neat dresses. Values to $2.50 at **$1.98**
—Whitewear, 1st Floor

Children's Wool Blanket Cloth Kimonos, $3.75 to $6.75

Wool Blanket Cloth Kimonos, in assorted colors; made with round or square collars, girdles to match and pockets. Sizes for the ages of 3 to 14 years. Special values at $3.75 to **$6.75**
—Children's, 1st Floor

500 Yards of Printed Linoleum

At a Square Yard **85c**

Linoleum on a heavy cork base, and in well printed designs. A most exceptional value at, a square yard, **85¢**
—2nd Floor

Large Size Linoleum Rugs

6 Only, Big Value at

$14.95

Linoleum Rugs, size 9 ft. x 10 ft. 6 in., Rugs perfect in every respect. Only a few designs, in the one size only. A big extra special value at, each **$14.95**
—2nd Floor

"Gold Seal" Congoleum Rugs

All Designs to Select From

These Rugs are sold under the manufacturers' "Gold Seal" guarantee and are exceptional values, as follows:

Size 6 ft. x 9 ft. Selling at **$8.95**
Size 7 ft. 6 in. x 9 ft. Selling at **$10.95**
Size 9 ft. x 9 ft. Selling at **$12.95**
Size 9 ft. x 10 ft. 6 in. Selling at **$14.95**
Size 9 ft. x 12 ft. Selling at **$17.95**
—2nd Floor

Nairns' Rubber Stair Linoleum

This Linoleum, made especially for stair use, may be bent over the stair nosings without danger of cracking or damage to the surface. Shown in plain brown with keystone borders.

22½ Inches at, a yard **$1.15**
27 Inches at, a yard **$1.35**
—Linoleum, 2nd Floor

INLAID LINOLEUM, 150 Square Yards Special at, a Square Yard. **$1.95**

150 Yards of Inlaid Linoleum, of a superior grade, made with the designs through to the canvas. One of the biggest values on the market. This is your opportunity to cover your floor with the best at a low cost. Special at, square yard **$1.95**

Inlaid Linoleum, presenting full lines of Greenwich and Scotch inlaid, in a wide selection of designs. At, a square yard **$2.10**

Inlaid Linoleum, extra thick, a linoleum that will stand up well under the hardest wear. This is most excellent value at, a square yard **$2.59**
—Linoleum, 2nd Floor

Stair and Passage Oilcloth All Sizes, Low Prices

18 inches wide at, a yard ..... **35¢**
22½ inches wide at, a yard ..... **45¢**
27 inches wide at, a yard ..... **55¢**
36 inches wide at, a yard ..... **65¢**

Plain Linoleum and Cork Carpet

We carry a full stock of plain Linoleum, "Battleship" and Cork Carpet, in brown and green shades. Quantities to cover the floors of the largest building. Estimates free.

Brass Nosings, for finishing heavy linoleums, when used as stair treads. At low prices.

—Linoleum, 2nd Floor

Silks on Sale Monday

36-Inch Figured Wash Satin at, a Yard, $2.29

A satin in smart designs and attractive colorings; practical for coat linings or kimonos. A strong satin. Regular $4.50 value at, a yard **$2.29**

36-Inch Black Chiffon Velvet—Selling at, a Yard, $5.75

An extra heavy grade chiffon velvet in a perfect dye. Suitable for dresses. Big value at, a yard **$5.75**

36-Inch White Wash Satin at, a Yard, $1.59

A Heavy Grade Satin in a bright sheen; makes up well in lingerie. A very special value at **$1.59**

36-Inch Black Tricolette at, a Yard, $2.98

An even weave silk, of suitable weight for dresses, jumpers, etc. In plain and check design. Big value. On sale at **$2.98**
—Silks, Main Floor

5 Dozen Fancy Light Stripe Flannel SHIRTS

Special on Monday at $1.29

Light Stripe Union Flannel Shirts, made with collars to turn in, and pockets. These are medium weight shirts. Excellent values at $1.75. Odd sizes, 14½, 15 and 15½. Clearing on Monday at, each **$1.29**
—Men's Furnishings, Main Floor

Seventy-Five Women's Coats Selected From Our Better Grade Stock Marked for Selling on Monday at $49.75

Great Assortment of Children's Coats for Your Selection

Girls' Reefer Coats, reliable serge, most suitable for Fall and Winter wear. They are in belted styles, with two pockets and velvet collar. For the ages of 2 to 10 years. Special value at **$7.95**

Girls Heavy Navy Chinchilla Reefers, made with belted back, and lined with excellent grade red flannel. They have velvet collar, brass buttons, and are suitable for the ages of 2 to 8 years. Excellent value at **$10.00**

Fine Quality Chinchilla Cloth Coats for the ages of 2 to 10 years; navy or scarlet; with velvet collars and belted backs. Special at **$12.50**
—Children's, 1st Floor

Dressing Jackets and Dressing Gowns at Special Prices

Dressing Jackets of fancy flannelette, trimmed with cord; shown in various colors. Special at **$1.90**

Dressing Gowns of good grade beacon cloth, in blue, red, mauve and brown. Neat gowns, and big values at, each **$4.75**
—Whitewear, 1st Floor

Girls' Patent Leather Strap Slippers On Nature Shape Last

Neat Strap Slippers with cushion insole. An exceptional value. Sizes 11 to 2 ..... **$2.25**
Sizes 8 to 10½ **$1.95**
Sizes 4 to 7½ at **$1.75**
—Women's Shoes, 1st Floor

English-Made Babywear at Special Prices

All-Wool Flannel Barracoats, button-holed in silk. Regular values $2.50. On sale at **$1.75**

All-Wool Flannel Barracoats, regular $2.25. On sale at **$1.50**
Regular $2.00. On sale at **$1.25**
Regular $1.75. On sale at **$1.00**

Flannelette Barracoats, of good grade. Regular $1.50. On sale at **$1.00**
Regular $1.25. On sale at ..... **75¢**
Regular 75c. On sale at ..... **50¢**

All-Wool Flannel Head Shawls, embroidered in silk, various designs. Values to $2.00. On sale for **$1.25**

Day Dresses of White Cambric, trimmed with embroidery insertion, and some with yoke of all-over embroidery. No two alike. Values to $1.50. On sale for ..... **75¢**

Dresses of Nainsook, daintily trimmed with Swiss embroidery and lace. Regular to $1.95 for **$1.00**

Dresses of Excellent Grade Cambric and Nainsook, some with yokes of embroidery, others of lace and embroidery combined. Values to $2.00. On sale at **$1.25**

Short Skirts of finest quality nainsook, trimmed with tucks and frill of Swiss embroidery. Regular value $2.00. On sale at **$1.50**

Petticoats of Heavy Flannelette, scalloped around bottom of skirt and bodice trimmed with lace edging. Regular $1.50 for **$1.00**

Long Skirts, in various styles. Regular value 75c. On sale at ..... **50¢**
Regular value $1.25. On sale at ..... **75¢**
Regular value $1.50. On sale at **$1.00**
Regular value $1.75. On sale for **$1.25**

Petticoats of All-Wool Flannel, embroidered in silk. Regular $1.75 for **$1.25**

Skirts of All-Over Swiss Embroidery. Regular $2.00 values for **$1.50**

Skirts in various styles, regular $1.50. On sale for **$1.00**
Regular $1.25. On sale for ..... **75¢**
Regular 75c. On sale at ..... **50¢**

Christening Robes, trimmed with lace. Regular $3.75 for **$2.50**

Long Robes, trimmed with Swiss embroidery. Regular $3.00 for **$2.00**

All are wonderful values, and of the best type.
—Infants' Dept., 1st Floor

Imported English Gaberdine Trench Coats, $14.90

The ever popular "Trench Coat" is again in great demand this Fall, particularly the imported, English made styles, of which we offer the best grades. The "Pall Mall" Coats are of excellent grade gaberdine, fully fleece lined, making them warm and decidedly comfortable coats for Fall and Winter wear. They are neatly belted, have strap cuff and full skirt. All sizes, and exceptional value at **$14.90**
—Mantle Dept., 1st Floor

Dress Goods on Sale Monday

54-Inch Scotch Tweeds, strong closely woven materials in excellent colorings. They are suitable for separate skirts, suits or children's coats. A full range of shades. Special at, a yard **$1.98**

54-Inch Check Back Coatings, excellent grade and specially suitable for coats. In plain colors with a plaid back. On sale at, a yard **$3.95**

54-Inch Cream Blanket Cloth, suitable for children's coats. Will make up well and wear well. Special at, a yard, **$2.50**

54-Inch Check and Plaid Skirting, fashionable and of excellent quality. Big value at, a yard **$2.50**
—Dress Goods, Main Floor

Table Linen—Special Monday Values

Damask Cloths, 2 yards square. Special value at, each, **$4.75**

Damask Napkins, to match the cloths; dinner size. Per dozen **$4.75**

Damask Cloths, 2 yards by 2½ yards. Special at, each, **$5.75**

Pure Linen Damask Cloths, fine durable quality; 2 yards square. Big value at, each **$7.50**

Damask Cloths, 2 yards wide by 2½ yards long. Excellent values at, each **$9.50**

Dinner Napkins to match the cloths. A dozen for **$8.50**

Bleached Damask by the Yard at Rock-Bottom Prices

54-Inch, three designs; at, a yard ..... **79¢**
56-Inch, heavy uality; at, a yard ..... **98¢**
60-Inch, exceptional value at, a yard **$1.20**
70-Inch, fine grade; selling at, a yard **$2.00**
70-Inch Damask Pure Linen, big value at, a yard **$2.25**
—Staple Dept., Main Floor

Corsets at $1.75

A Low Bust, Free Hip, Back Lace Corset, with wide elastic sections in sides. They have four hose supporters, and are shown in sizes 25 to 30. Special at **$1.75**
1st Floor

A Page For CHILDREN

Tales of Whooziland

For Wide-Awake Little Folk

The Black Yelkowans

ONCE upon a time there lived a rich King, who had only one child, a little son.

One day the King got news that he had lost all his riches, and to try and forget his worries he went out for a walk in the fields beyond his palace. As he walked there appeared before him a little black yelkowan, who asked him why he was so sad. So the King told the yelkowan that he had lost all his riches, and did not know how he was going to keep up his palace and help his subjects.

"Well," said the yelkowan, "if you will promise that twelve years from now you will bring to me whatever welcomes you when you return home, your riches shall return to you."

The King, without thinking, promised he would do this, and then started to walk home again. Just as he got inside the palace gates his little son ran out to meet him. The King then remembered his promise to the black yelkowan and became very sad.

Some days passed, but his riches did not return, so he thought the yelkowan had only been joking with him. However, about a month later he was walking in the garden surrounding the palace when he saw a huge pile of gold, so once more he was very rich.

The King's son was growing up and was a bright and clever lad, but the King was very sad because the twelve years' period was almost up. One day the young Prince asked why he was so sad, so the King told him of the promise he had made to the black yelkowan, and that at the end of twelve years he would have to give the young Prince to the black yelkowan to carry out his promise. The Prince told his father not to worry, as he would find some way out of the difficulty, and then he went away to consult a wizard as to what was best to be done.

The day came when the twelve years were up, and the King went with the Prince to the place where he had met the black yelkowan, and the Prince drew a circle, within which both he and his father stood. Suddenly the black yelkowan appeared and asked the King if he had kept his promise. The King did not reply, but the Prince begged the black yelkowan not to insist on the King keeping his promise, and after a lot of talking, at length the black yelkowan agreed that the Prince should get into a boat, and the King should push him out to sea. So the Prince stepped into a boat, and the King pushed the boat off, but just then there came a great wave which turned the boat upside down, and the King, after watching for the Prince to come to the surface, at last sadly returned home, believing his son was drowned.

But the Prince had managed to cling to the boat, which floated far away till it was washed up on to the shore of a strange land. Walking up the beach, the Prince saw before him a wonderful palace of crystal, which glittered in the sunlight. He was tired and hungry, so he entered the palace, but as soon as he got inside he found it was enchanted. He went through all the rooms, but they were empty, till he came to the last one, in which he found a snake curled up. As soon as he entered, the snake said:

"Have you come to save me? I am an enchanted Princess, and for twelve years I have waited for you to come and rescue me. The whole of my kingdom is enchanted."

The Prince then asked how he could rescue her, to which she replied: "Spend three nights in this room, and no matter what happens to you, speak no word to anyone."

The Prince said he would willingly do this for the Princess.

On the first night twelve black yelkowans appeared and tried to make him talk. They pinched him and kicked him and rolled him about, but he never said a word, and as soon as the clock struck midnight they disappeared. The second night twelve other black yelkowans came, and no matter what they did he never spoke. The third night twelve other black yelkowans appeared and stuck long pins into him and at last cut his head off, but as soon as the clock struck midnight they disappeared, and the Princess, who had been saved, came and sprinkled the water of life over the Prince, and he came to life again. The Prince then saw how beautiful was the Princess he had rescued from enchantment, and fell in love with her, and as a reward for his bravery the Princess married the Prince, and he became King over her country, and they lived happily ever after.

A Lovely Little Book

A dear little book called "Fairies and Chimneys" will be on one of the shelves in the children's library one of these days soon.

It is full of little poems, most of them about fairies. It was written by Rose Fyleman, and published by George H. Doran Company, New York.

There are plenty of signs that the writer is an English lady, but the poems will delight young people everywhere. Here is one of them:

Fairy Song

Dance, little friend, little friend breeze,
Low among the hedgerows, high among the trees,
Fairy partners wait for you, do not miss your chance,
Dance, little friend, dance!

Sing, little friend, little friend stream,
Softly through the mossy nooks where fairies lie and dream;
Sweetly by the rushes where fairies sway and swing,
Sing, little friend, sing!

Shine, little friend, little friend moon.
The fairies will have gathered in the forest very soon;
Send your gleaming silver darts where thick the branches twine,
Shine, little friend, shine!

Sydney, Australia

As Seen by a Young Visitor

SYDNEY, which is the capital of New South Wales, is very beautifully situated along the shores of Port Jackson Bay. It is the principal seaport of Australia, and it is noted for its many large buildings, and beautiful parks. It has a population, at the present time, of over a million persons.

It has been said by many that Sydney has the most beautiful and wonderful harbor in the world. When I first visited the city I had heard this, but I was totally unprepared for what I saw. As we steamed in between the heads, one fine, sunny morning, the animated scene before us was really wonderful. Busy little ferries whistled and puffed from landing to landing, freights passed to and fro, arriving from some distant port or leaving with Australian goods; graceful yachts tore through the little white-capped waves, with their pennants flying and snowy canvas gleaming in the sunlight, like so many gigantic seagulls. While as a background, huge passenger steamers were everywhere. Some at the wharves unloading or taking on mail and passengers, and others lying, like us, at anchor out in the bay. This magnificent harbor winds inland, like some huge snake, for more than three miles, with vessels of all nations resting from their long journeys upon its gleaming surface.

The city lies along this bay on both shores, truly an inspiring sight, with the domes, church spires, and here and there a clump of green, showing where a public park lies. There is but one fault in this great city, and that is, that for its size the streets are much too narrow. In a few years' time, when the city will have grown a good deal larger than it is today, it will be necessary to have overhead tramways, which are not only noisy and inconvenient, but are also dangerous.

The buildings, although they are not skyscrapers, rise to the height of ten or fifteen stories. The Post Office, Challis House, the Haymarket, and Hotel Grand Central are among the largest. They are all very well built, and will stand years of strain.

Let us now leave the business centre and take a stroll to one of the numerous parks which lie in and around Sydney. These parks are magnificent. Asphalt walks, bordered with palms and tree-ferns of many different varieties, surround grassy plots with flower beds scattered over them, ablaze with flowers of every description. Beyond this again are leafy groves, in which each tree has a small label at its foot, proclaiming to all and sundry the country to which it belongs. This is a great feature of these parks. Flowers, plants and trees from nearly every country below the line are represented therein. Banyans, breadfruit trees, and sycamores are all to be found, whilst in the gardens one may find blooms from South Africa, New Zealand, Tasmania, and every island in the South Seas. Ponds where goldfish swim are dotted about amongst all this, and more walks, shaded with huge trees, run parallel to and by the side of the bay.

The Zoological Gardens are another of the many attractions which Sydney has for tourists. These gardens are built on a very pretty little island, some twenty minutes run by ferry from the city wharves. They are constructed upon an entirely different plan from what zoos have hitherto been made. Instead of the larger animals being caged, they are kept on what may literally be called islands of rock. At the back of them are cliffs from thirty to fifty feet in height, while the sides and front are composed of deep and wide trenches. By this method it is impossible for the animals to escape, and they may be seen to much greater advantage. The birds are of many different varieties, and from many lands. Peacocks, guinea-fowls, vultures, and numerous parrots and parrakeets may be found, as well as thousands of smaller birds. The whole zoo is in fact a very beautiful place. The island, with its rocky sides, and tree-grown gulches and winding paths, overhung with tropical growths, is a fit place to keep animals, for it reminds one of the jungles from whence many of them originally came.

The most noticeable thing about Australians, as a whole is, I think, their kind-heartedness. They will receive a stranger "a tras ouverts" and treat him with the utmost respect and kindness. In Sydney it is well nigh impossible to lose oneself, so obliging is everyone. If you visit a park or garden which is large and in which you can easily become lost, you have only to ask a Sydneyite, and you will be shown all through, and entertained by accounts of historical events which are connected in some way with that particular place.

Being situated so well from a commercial point of view, Sydney has, of course, grown and developed very rapidly. It is, as it were, a half-way house between the two sides of the earth. Ships call there from England, Africa, India, China and America, so that although it is now one of the least of the seven greatest cities of the world, it will grow to be ranked amongst the foremost of those seven.—Richard Diespecker.

A Nova Scotian Hero

The heroism of Capt. Matthew Munroe will long be remembered in the little town of Canso, Nova Scotia. He was captain of the ninety-three-ton fishing schooner Alexandria, bound from Ingonish to Gloucester with a cargo of fish. The month was January, and a terrible blizzard was raging. As the Alexandria was crossing Chedabucto Bay the storm carried away her sails and drove her ashore at Black Point, which is ten miles from Canso.

As daylight came on the crew saw through the flying snow and fog ragged masses of basaltic cliff to leeward, and realizing that their vessel would soon be dashed to pieces, they tried to launch their one small boat. But a heavy sea struck the doomed schooner and smashed the boat to fragments. The schooner pounded heavily, and, shattering her bottom, filled with water; then the spars went over the side. The seas swept the crew as they clung to the vessel, and the smothering snow banished all hope of their being rescued from the shore.

There was only one way to reach the shore in safety, a way that meant desperate risk. But Captain Munroe, good sailor and true hero, decided to try it. Tying a line round his waist and making sure that the other end was tied to the vessel, he flung himself overboard into the icy water. In the thick of one of the worst blizzards ever known on the coast of Nova Scotia he fought his way amid broken spars and other pieces of wreckage through the roaring surf to the rocky shore more than a hundred yards away. In danger of being dashed against the rocks that rise sheer from the sea, he swam along the face of them until at last he sighted a low-lying ledge upon which, after a hard struggle, he managed to land.

During a lull in the blizzard Captain Munroe with the rope dragged his crew of five one by one in through the surf to safety. Having done that, he collapsed.

The kindly fisher folk did all in their power to warm and feed the men, and insisted that they remain there to rest the next day, and it is well that they did, for the blizzard raged all the following day, and the roads were impassable. But as soon as the storm abated a little nothing could keep Captain Munroe from trying to reach his home in Canso, where his wife and little children were living; he knew that his wife was worried, and he had no way of sending her word, for all travel was at a standstill.

After visiting the scene of the wreck, he bade good-bye to his crew and to the kind-hearted fisherfolk and then set forth. He could not go fast through the deep snow and the mountainous drifts, and it was not until noon of the next day that, utterly exhausted, he finally stumbled into the doorway of his home.

"It is deeds like that of Capt. Matthew Munroe's," says one of his admirers, "that justify a nation's pride in its own."

Aesop, 1922

That is an absorbing story of the farmer of Gratz, in Styria. The farmer found a man in the act of hanging himself on an apple tree and cut him down, and the man fell heavily and broke a leg, and immediately sued the farmer for damages. The Lower Court at Vienna decided that the farmer must pay, but the Higher Court reversed the decision, and I take it that the relatives of the plaintiff are going about saying shocking things in Styrian about the law and agriculture. But there seem to be the germs of an Aesop fable, complete with moral, in the business somewhere.

Let us toy with it for a moment.

A Farmer walking in his Orchard espied a Poor Man, with a Rope around his Neck, leaping from an Apple Tree. Whereupon the Farmer approached the Poor Man and said: "Good Morning! I perceive that you have hanged yourself from my Tree." So saying, he took a Knife and cut the Poor Man down. And the Poor Man fell so that he sprained his Foot. On which the Farmer, gazing steadfastly on him, said: "I trust you are not Hurt," whereat the Poor Man groaned and cried that he was in Great Pain.

"Nevertheless," said the Farmer kindly, "you had a Fine Day for it." So saying, he took his Club and beat the Poor Man to death.

Moral: A Clump in Time Saves the Fine.

Marconi's first invention was an indelible ink made from wild berries.

The Wood Folks

By Fond T. Edwards, Age 9

THERE was a lot of bustling in the little fairy village of Slipperdown. The fairy dressmaker was as busy as she could be making all sorts of dresses. The reason everyone was so busy was this. There was going to be a wedding. The people who were going to be married were Mr. Bumble Bee and Miss Bee and there was going to be an invitation to a ball after it. So everyone was excited and they longed for the day to come.

At last the day came. Everybody was so excited that they could hardly think of what they were doing. As for Mr. Bumble Bee, he had to stand on tip-toes to do anything because he was so happy.

So early in the morning when the birds were singing, Mr. Bumble Bee dressed himself in his wedding clothes and with walking stick in hand he set off to the village where he would find his little wife. She was dressed in white rose petals, crystal spider's web for her veil, and a wreath of pink forget-me-nots round her head. She looked as pretty as a queen and he was as jolly as anything. Well, as soon as the little wife was ready, they both jumped into a little carriage and started off to the wedding.

The Field Mouse was the parson's name. The great Green Grasshoppers were the little page boys who ran about to see that everything was in order. Everybody came. After the wedding they were very happy. They had their wedding breakfast and the wedding presents were given. After the wedding was all over the ball started. Everybody danced. They danced and danced till dinner-time and by that time Mr. Bumble Bee wanted to have his little wife to himself.

Now he was going to take her for her honeymoon. She was very happy. They got into a boat and sailed away to a pretty little fairy village where they stayed for two weeks. Then they went to a village called Rosey Village and there they made the sweetest little cottage imaginable. Mrs. Bumble Bee started to put up curtains and made the pillow cases and sheets and blankets and the cushion covers while Mr. Bumble Bee was busy in the garden. He was digging hard and sowing seeds and planting plants and bulbs. After he had done all that he made a little round arbor which he trained roses over, and when he had made this his little wife came and sat there and did some of her needlework while he sat and buzzed to her and that is what they did all the Summer days.

But soon the Autumn came. Then they fetched honey and pollen from the flowers and stored it away in little stone jars. Soon the Winter came with its blizzard of snow, and the rain and wind came down in torrents.

The little wood folks did not even put so much as their noses out of doors. They spent the Winter making dresses and doing sewing and all sorts of things.

At last the Spring came and they were so busy for they had to Spring clean their little cottage. Mr. Bumble Bee had to make a lawn in front and plant some rows of vegetables in the back garden. They had rows and rows of sweet peas and altogether they had a very pretty little cottage by the end of Spring I can assure you.

When all that was done, they began to think of what they should do to get their living. So they thought, and at last Mr. Bumble Bee thought of a plan. This is the plan:

"Well, my dear," he said to his little wife, "I think we ought to have a little shop of our own. I think it would perhaps keep you and me very busy. What do you think about it?"

"I am very pleased that you should have such an inspiration as that," said quaint Mrs. Bumble Bee, putting on her mittens. "I think it would be very nice."

"All right! Then we will start as soon as we are ready."

So the very next day they made one of the front rooms into a shop and Mr. Bumble Bee made a little counter and picked some sweet peas and arranged them in vases.

Meanwhile Mrs. Bumble Bee had been making her best candies. These are the sorts which she made: Toffy, chocolate drops, pear drops and fudge. Then she made some delicious cakes and honey and biscuits. In the evenings she would sit in the little arbor and make pincushions and hair tidies and table centres and cushion covers. The next day they opened the shop.

The first person who entered the shop was Madam Cricket, who wanted a lot of odds and ends, for she said that she just hatched some little baby crickets and she got into a great fluster because she feared she would be late getting back to her babies. The next person was Madam Butterfly who wanted a hair tidy, a pin cushion and a pound of pear drops. Then came the Grasshoppers who bought a pennyworth of sweet peas each. It looked so funny to see them hopping out of the door with these little bunches of flowers that it made Mr. and Mrs. Bumble Bee laugh, but they thought that would make them feel uncomfy so they stuffed bullseyes in their mouths. People crowded to the shop which belonged to Mr. and Mrs. Bumble Bee and everybody told their friends. The last person that came was Mrs. Ladybird, who kept saying "Be quick! Be quick!" for a mortal had said to her that afternoon that her house would be burnt if she was not quick getting home, so she was very flustry.

At last the little shop closed. "Well, my dear," said Mr. Bumble Bee, "How do you like keeping a shop?"

"I think it is very jolly," said Mrs. Bee and she hustled off to fetch her knitting. She was knitting a pair of socks for Mr. Bee. He was very naughty in that way for he used to wear holes in them and then Mrs. Bee had to make new pairs of socks.

The next day as they came in they saw Mr. and Mrs. Cockchafer with their little string bags. Mrs. Cockchafer wanted soap, one pot of jam, a pennyworth of chocolate drops, a pound of butter and a pot of cream. Mr. and Mrs. Cockchafer wanted a lot of things. They said they had friends to stay with them.

Mr. and Mrs. Bumble Bee went into the back parlor and they began to count on sums of bills. "How much is one pound of rice and two pounds of apples?" "A shilling," replied Mr. Bumble Bee.

"Oh, shall we go out into the garden?" "Yes, my darling, there are some new sweet peas wanted in the little shop," said Mrs. Bumble Bee.

So they went into the garden and picked a lovely lot of sweet peas and then they sat in the arbor and had their dinner. After that Mrs. Bumble Bee sat there and did needlework while Mr. Bumble Bee went into the shop and arranged the flowers in the vases, and served the people who came into the shop and talked about his little wife, but they were always sweet things he said, and he told them about how the seeds were coming up.

After that Mr. Bumble Bee went into the arbor. He was thrilled, for he had an inspiration. This is his plan:

"Well, my darling, as it is Wednesday afternoon I think we might go to the Village Fair. There are some lovely things there and I think we both would enjoy it."

So Mr. and Mrs. Bumble Bee went to their bedroom. Mrs. Bumble Bee got out her evening dress and a pretty little evening shawl and a pretty little white hat while Mr. Bumble Bee put on his white flannels which his little wife had ironed for him, so you can guess he looked very nice. Then hand in hand they trotted down the lane to the village. The fair was lovely and they spent a jolly evening.

Next morning they opened the shop as usual. Mrs. Humming Bird came in with four little children. The baby she pushed in a pretty little pram and the little boy who was six trotted along by the side of the two twin little girls. She wanted two lettuces, half a pound of tomatoes, a box of matches, some mint, a pound of currants and one turnip. All this she put in her string bag, and after Mr. Bumble Bee had given all the little children a nice one of Mrs. Bumble Bee's oatmeal biscuits with icing on the top they said good-bye and trotted out of the shop.

Mr. and Mrs. Bumble Bee went into the back parlor to write accounts and to add up sums and sums of dollars and they made up the bills, when they heard the bell ring on the door. They listened and heard some one talking in the shop. They peeped round the door and saw Tommy Frog and his sister Molly Frog, and they were talking together, so Mr. and Mrs. Bumble Bee came in and asked them what they wanted.

Tommy Frog said, "Please could I have four blue spotty pocket handkerchiefs? We want them the very nicest you got because it is Daddy's birthday tomorrow and we are going to keep the hankies a secret for him."

So Mr. Bumble Bee chose out the very nicest and wrapped them in tissue paper and tied them up in a blue ribbon and gave it to Tommy. He paid Mr. Bumble Bee sixpence and looked at Mollie and asked her what she wanted. She said she would like a pennyworth of pear drops, because Daddy likes them.

So Mr. Bumble Bee chose out a pretty little white bag with yellow baskets painted on it and put the pear drops in it and gave it to Mollie. Then they both saw the pretty sweet peas and Tommy said, "Please may we have two bunches of sweet peas?"

"Yes, with pleasure you may." So Mr. Bumble Bee chose out the best of the lot and tied them up in brown cotton. They paid him sixpence, but the flowers were only fourpence. So he paid them back tuppence. Then they talked for about a quarter of an hour and then they said good-bye, and off they trotted.

Mr. Bumble Bee went in to his little wife and found her very busy making pretty little pinafores and six pairs of little knickers and little lacy petticoats. So he asked her what she was making them all for. She said, "Well, I thought it would be nice to have some little babies," and she said she thought that if he would just make the cradles they would be all ready for the babies.

So Mr. Bumble Bee went into the tool shed and made two sweet little cradles, and Mrs. Bumble Bee was very pleased with them. So the next day, when they woke up, they found two dear little baby girls in the sweet little cradles, and all the time they filled the little house with happiness.

Note:—The little girl who wrote this story in an exercise book at the home of her friend near Victoria is now in England. The editor thinks you will all enjoy reading it, and thanks the lady who took the trouble to copy it for you.

Some Anniversaries

November 12-18.

Nov. 12, 1615—Richard Baxter, eloquent Puritan preacher and author, was born at —Rowton, Shropshire, England.

Nov. 13, 1761—Sir John Moore, the famous British general who was killed at Coruna, was born in Glasgow.

Nov. 14, 1797—Charles Lyall, a great geologist, was born at Kinnordy, Forfarshire.

Nov. 15, 1708—William Pitt, Earl of Chatham, a very great statesman and orator, was born at Boconnoc, in Cornwall.

Nov. 16, 1093—Margaret, Queen of Malcolm Canmore, King of Scotland, mother of Maud, Queen of Henry I., died. She was a wise and good woman.

Nov. 17, 1558—Queen Elizabeth began her illustrious reign.

Nov. 18, 1785—Sir David Wilkie, the Scottish painter, was born at the Manse of Cutts, Forfarshire.

The Coliseum at Rome held 100,000 spectators, of whom 87,000 were seated.

SUBURB & COUNTRY

An Industry in Wool

ARE we destined to have a real, steady, paying industry in wool here in Victoria? This is a question I have been debating with considerable energy for some time in discussion with some workers who are already working in wool and selling their products. Perhaps it will be useful and stimulating to recount what is the present situation. To begin at the very beginning we have here in this part of the Province a good number of women who, coming from various parts of Scotland and the Orkney and even the Shetland Islands are familiar from their childhood with the processes of converting the sheep's wooly coat into warm clothing for human beings. The extremely high prices of woolen goods during the war led these housewives to consider the possibilities of reviving their old crafts and they set about getting that article of beauty, romance and usefulness, the spinning wheel, into action again. Increasingly, it may be said, from that time the spinning wheel has been coming into favor in the homes in and around Victoria, and in passing it may be remarked that the dainty implement has a remarkable fascination; more than one worker confessing that it tempted her to neglect her other household needs.

Now, wool spun into yarn can be used in two ways. By means of hand knitting or by the knitting machine it can be worked up into stockings, socks, shirts, drawers, sweaters, mufflers, and so on. Even skirts can be knitted on a hand knitting machine, which, together with sweaters, make suits that are both smart and eminently suitable for sports and country wear. This use of woolen yarn seems to offer the most practicable outlet in the present stage of the woolen situation. The whole of the work can be performed at home and, for a time at least, the home will offer the best market. That this is a fact has been demonstrated by one worker who has long supplied her family with the pure woolen clothing so necessary to health and who has had many requests from outside for similar goods. Some good people aver that it is no use to expect a commercial woolen industry in Victoria. It is not beyond the bounds of possibility that they may be right—they certainly are if everyone agrees to think the same—but at any rate, here is something that can be carried on in almost every home, in country or in town, at not much greater first cost than that of a kitchen range or a sewing machine and forthwith the most expensive part of the family's clothing can be had at the sole monetary outlay for the raw fleece, and not even that on the farm where sheep are kept.

But the yarn spun at home can of course be woven into cloth and with all due caution and reserve this writer at least believes that before long the hand loom will not be an unfamiliar object in our homes. Only a few days ago I saw a loom that had been made in Victoria from an imported Swedish model which is the model used by the school of weaving in London. This loom, made of local wood, and, be it said, superior from a complete absence of knots and other defects to the imported loom, took up less space than an ordinary dining table, and together with its attendant machines for winding the bobbins, warp, etc., was operated with perfect ease in a small upstairs room. A piece of delectable tweed was on the loom in the process of weaving, a piece that was destined for a purchaser on a ranch in Central British Columbia. And this loom, be it noted, was constructed in Victoria for the moderate price of thirty dollars. It is easy to see, therefore, that a loom is by no means an expensive or cumbrous thing to introduce.

When, however, one comes to the weaving, one begins to embark upon an art; an art to which there are practically no limits in beauty of design and coloring. This art, of course, must be learned, and requires much practice to attain real excellence; it is therefore likely to appeal only to those who desire to specialize in the work. It offers a wide field of enterprise to the few, but, unlike spinning and knitting, it does not offer opportunities to the many.

We now come to some practical problems that must be faced. I have been watching this question of utilizing our native wools ever since the movement began; perhaps then the reader will be able to realize the blow it was when the owner of the loom referred to said that our local wool was impossible. The yarn on the loom had come from Scotland. Two difficulties stand in the way of utilizing British Columbia wool. First, the wool is usually not graded. Not only is there little uniformity in the fleeces, and perhaps it is not known to everybody that each breed of sheep produces a different kind of wool, but also there has been no grading of the various kinds of wool to be found in one fleece, for perhaps yet more people are unaware that there is a great difference in the wool from various parts of the same fleece. The consequence of spinning these various grades together is that there are weak parts in the yarn which cause constant breaks when stretched in the loom, thus entailing great extra labor and producing inferior cloth.

The second difficulty is that of price. When one learns that yarn can be imported from Scotland at approximately half the price charged for yarn spun here, it might look as though it is vain to hope to utilize home-grown wool for commercial purposes. Yet it is quite possible to solve the difficulty. In the first place, all the spinners know the preparation of the wool for spinning by the process of washing and carding is much the hardest and most unpleasant part of the work. People from Eastern Canada, however, will recall that this work was done by a carding mill, the farmers' wives receiving the wool back in long strands ready for spinning. There is no reason why such a mill could not be in operation here, which would certainly do much to facilitate the utilization of wool, both in knitting and in weaving. It is, in fact, somewhat strange that this move has not come from the wool growers as a step towards gaining a permanent market here for their output. Organization that already exists in the form of the Women's Institutes could also do much to encourage the utilization of wool. Such an organization in a district could assist in the purchase of wool and the engaging of an expert to grade it. One or more knitting machines could be purchased and rented out to the workers who, of course, would prepare for the machine by having a supply of yarn in readiness to keep the machine going profitably. This indicates the simplest development; additional aid might come in the way of assisting the workers to find a market, though this part of the work would require far more effort and business machinery than is generally available. It is, however, quite possible that a small degree of assistance in the beginning would do much to establish this industry in the homes of the Province which will create a body of expert workers who will find the craft a welcome means of adding to the family income. It is not to be expected that gains will come until speed and dexterity have been acquired. It is the same in all lines of work; the half-trained apprentice cannot expect to earn as much as the fully trained worker. Yet on the other hand, long before commercial proficiency is attained, the work is made attractive by the knowledge that it is useful for home needs and many women will be content with that alone.

The Charm of the Japanese Garden

GARDENING among the Western nations of the world has always had regard to plants rather than to their disposition in the garden. The Italian has regarded with pride his aloes and orange trees in beautiful vases which harmonize with the architecture of piazza and staircase. The Englishman, with his love of nature, has gloried in his stretches of green turf and bosky shrubberies; but both Italian and English have had a primary regard for the subjects themselves and only a secondary enjoyment in their arrangement. The secret of the Japanese gardening art, however, is on totally different principles. The Japanese first and foremost admires fine scenery and the garden in his own grounds, however limited they might be, is designed to reproduce, no matter on what miniature scale, a complete landscape. The English landscape gardener it is true also endeavors to construct a landscape, but it is life-size, so to speak, and necessarily is limited at the utmost to the arrangement of woods and ornamental water, while the Japanese seeks to reproduce as in a picture, rugged mountains, and stretches of country which are beyond the utmost range of the real thing.

The Japanese gardener proceeds upon fixed principles and follows canons of art, laid down long ago, with meticulous carefulness for he believes that these are too surely founded upon truth to art to be disregarded. These principles were first enunciated, so we are told, over three hundred years ago by a philosopher whose love of art and nature had a profound influence upon his countrymen, though, it must be said that the Japanese ideal has been a matter of growth to which other great artists of the past have added their share.

Needless to say, the Japanese gardens do not follow one stereotyped form. There are those that are much more formal than others, some are classed as "Tsukiyama," or mountain scenery, others as "Hiraniwa," or flat gardens. The former will be a miniature copy of rugged mountains, rocks, cascades, precipices, and so forth, while the latter will show lake and island views and beauties of a gentler character. The secret of success, of course, lies in the scale upon which the whole is carried out. It is consequently important where a Japanese garden has been laid out to permit no upstart growth to shoot far beyond its fellows and destroy the balance. Where small streams wander, equally small trees lean over the water and produce the illusion of rivers where one has rowed indolently on a Summer's day. Unfortunately, this principle has not always been recognized by Western gardeners who have introduced the Japanese garden into a part of their grounds and subjects foreign to the jurpose of the garden have been introduced which spoil the effect and make the carefully designed scheme seem no more than a child's toy, a sad humiliation for a very beautiful form of art.

As most people know, water is considered an essential part of a garden in the Japanese style. Brightness and life is thus introduced into the composition, but, unlike our own rock gardens, there is no desire to simulate wild solitudes. On the contrary, everything is intimately associated with human needs and desires. The river is spanned by a bridge, or failing that, by stepping stones; trees shelter miniature tea-houses of intricate beauty, a promontory in the small lake will be crowned by a wonderful stone lantern. The whole of the landscape, in fact, is warm with suggestion of human associations, which no doubt reveals the national mind as much as the English garden's love of solitary ways and imitation of Nature on a full-sized scale is the outcome of the typical English reserve and love of purely natural objects.

All is the result of careful thought in the Japanese garden. There is no tangled mass of bloom, no wild running together of hedges and borders. Each subject is emphasized to show its full beauty and its position is chosen with a view to the whole composition. Each stone has its name and office, emphasizing cataracts or "drawing together" different parts of the picture. All is the result of trained thought and the effect is strangely magical in its appeal. This type of gardening is, of course, purely exotic; it will never be more than a novelty introduced into a few gardens where the expense can be afforded of securing an able designer and the necessary materials, but that it represents a beautiful art is undeniable and it is capable of yielding much enjoyment when once its principles are understood.

Eyeglass makers can supply glasses to correct any one of 134,794 defects in vision.

Use of asphalt has increased greatly during the past three years.

Indoor Gardening

THE distance is great between the wealth of bloom housed in the palatial glass structure adorning some vast estate, and the pot of parsley in some kitchen window. But both, to a given extent, cater to the same longing, the same desire. If at the same time a utilitarian purpose is served so much the better.

Who will say that the maze of color unfolded under the magic touch of skilled gardeners brings a greater thrill of joy to its owner than that produced by the bursting buds of a solitary geranium grown in a discarded cooking utensil on some tenement window sill?

The growing of potted plants in the average home is not a difficult proposition in spite of the fact that a great deal of the written matter on the subject tends to give one that impression. I firmly believe that too much kindness has proven disastrous more often than lack of attention.

The requirements of many plants that thrive indoors are few and simple. But, if these few are supplied there should be no trouble in securing results that are more than gratifying. Drainage, soil, temperature, and light cover the vital needs in the fewest words. I consider one fully as important as another. Our own experience has proven this.

As to soil, experience has shown that equal parts of leaf mould, loam and sand provide the most satisfactory results. A dash of pulverized sheep manure and lime further improve the mixture which should be thoroughly blended and passed through a fine sieve.

Soggy, sour soil means failure. To prevent it we use an abundance of potsherds in the bottom of the pots. A half dozen pieces are better than one or two. We follow no set rules in watering but are guided by the condition of the soil in the pots; the smaller ones need attention each morning while the larger ones may go over several days. Once each week the foliage is sprayed with an atomizer. Also, a large number of plants growing together on a shelf distribute moisture to the air which is beneficial to all.

It has been said, and reiterated, that steam or hot water heat is essential to a luxurious growth of plant life indoors. We use hot air exclusively and the results have been more than satisfactory. The avoidance of extremes however, is of greatest importance. A single thorough chilling may retard growth for weeks, or even prove fatal.

The amount of light required varies with different kinds of plants. Some thrive in the sunless north windows while others require every ray of sunlight that can be admitted to the south side of the house.

Once a location has been chosen for a given plant, it should not be changed. Often it takes weeks for a plant to become thoroughly acclimated, during which time it may seem dormant—and even shed its leaves and flowers—and then suddenly produce a vigorous, new growth. Frequent changes mean numerous setbacks.

The list of plants that we have grown successfully indoors is too long to treat in detail, so mention is made of only a few of the better known ones, and some not known so well as they should be.

For the Sunny Window: Amaryllis, geraniums, fuchsia, heliotrope, all winter-flowering bulbs (such as narcissus, hyacinth, tulip, etc.) after two months in the cellar and then two weeks in the north window. Lantana, gladiolus, roses; dormant plants of Columbia, Rose-Marie and Los Angeles purchased in February and potted in six-inch pots produced a number of fine blooms before being transferred to the garden in May.

For the East and West Windows: Tree begonias, Boston fern, geraniums, weeping lantana, inch-plant, Madeira-vine in hanging baskets, palms, English ivy.

For the North Window: Cyclamen, primula, cineraria, begonia semperflorens, various ferns, variegated vinca, plumy asparagus.

Each year we grow a number of geraniums and fuchsias in tree form from cuttings taken in February or March. These are moved to the hardy border in May and again potted in Fall. By this time they have attained a height of about three feet, all laterals and buds having been removed. After becoming established, the tops are pinched out and branches are permitted to form; the ends of these are removed when they attain a length of two inches, to induce further branching. This is repeated until February when they have formed thick, symmetrical tops that are soon covered with a wealth of flowers.

Gloxinias and tuberous begonias should not be overlooked in the Summer window garden. We pot them in leaf mould with a small amount of sand, place in a north window, and are rewarded with a wealth of gorgeous blooms.

Plants that have summered outdoors in the open and which are to be brought in for the Winter, are potted early in October and set away under the shrubbery or in some other shady place to recover before being brought indoors. Allowing them to become established in the pots before removal to the house lessens the shock of the change. For this same reason it is well to bring them in while it is still possible to have the windows open and before the artificial heat is started, as the transition of environment is then gradual.—Clarissa Kelsey Miller, in The Garden Magazine.

Garden Notes for November

After a Summer of unusual dryness the Fall that is now passing came as a pleasant compensation. Rain fell early and was succeeded by warm fine weather in which the heart rejoiced. Rarely has the country been so lovely with its vivid green pastures contrasting with the coloring of maples and dogwoods. It has been an ideal time also for getting work done in the garden. Fall sown vegetables for early use next year have made exceptional growth, and if the Winter is mild, which it promises to be, should come in earlier than usual. A little more care will be required on sharp nights in protecting things that have shown unusual forwardness, but if they are not on too moist ground no danger need be anticipated. Nasturtiums, lobelia, mignonette, and other tender things, are still flourishing and green in many gardens, which are gay with many-hued chrysanthemums, scarlet salvias, marigolds and some late roses, while budding wallflowers and polyanthus show that Spring will soon chase the intervening Winter away. There is nothing for which we should be more thankful than our mild Winters, when it is rare indeed if we cannot find some flowers cheerfully holding out their promise of Summer.

Seedling crops should be kept weeded and the soil stirred down the rows. An accumulation of damp vegetation round the plants will often cause damping off and failure, which otherwise could easily be avoided, while the loosened top soil will afford a check to frost. Salads, such as lettuce and endive, can be transplanted to a warm section of the garden, such as the south side of a wall, and cabbages started earlier should be transplanted into rows in the open beds; cauliflowers will also Winter over if transplanted within rough frames upon which some covering can be placed if severe weather comes. Broad, or Windsor beans can be obtained earlier next year by sowing now on a warm border in fairly light soil. The seed should be sown fairly thickly and the young plants given some protection in sharp weather. In February the plants are transplanted into regular rows where they are to remain. Peas may also be sown, though last month would have been better. Fall sown peas are sometimes taken by mice. An old remedy for this trouble is to cut dried gorse with the garden shears into small pieces, say an inch long and cover the peas about an inch deep with the gorse before covering with soil and treading down in the usual way.

Transplanting of shrubs and perennials can go forward briskly in the flower garden. Remember in this work not to "spot" the lawn about with shrubs, however attractive they may be. An emphasis may be placed on a fine specimen by planting in the turf, but it should always be within a few feet of a border of shrubs. An effective place for such a specimen is in front of where a border curves outward into the lawn, just as a rock broken from a promontory might form an islet for a lake, but all the central mass of the lawn is best kept open. If shrubs are required for a particular purpose, the splendid brier roses now to be obtained in may shades from good nurseries, should certainly be reckoned with. Not only are they covered with masses of bloom in Summer, but the red fruit in Autumn and Winter is also a decided acquisition. They require practically no pruning, they are mildew proof and will succeed where other roses fail. Conrad F. Meyer is a double pink, Madame George Bruant a double white, and Mrs. Anthony Waterer a semi-double red. These are all hybrids of the rugosa or Japanese type and are much superior to the original rugosa. Another group of briers is the Penzance type, these also are much easier cared for than the usual roses and make splendid hedges. A long grass walk between high banks of these lovely flowers would be an addition to be coveted in any garden. Amy Robsart, deep pink, Meg Merrilees, crimson, and Catherine Sefton, soft pink, are all very free flowering. Lady Penzance shows the coppery tints now so popular, and Lord Penzance has much the same tones with a yellow centre.

Dehorning Cattle

A splendid pamphlet on the advantages and methods of dehorning commercial cattle has been issued by the Dominion Live Stock Branch.

"Dehorning is no fad," the writers remark. "It is a feed lot and market requirement. Horns are a handicap to commercial cattle; they add to the cost of production and discount the selling value of the animal. Your feed supply cannot stand wastage. From the calf-pen to the block, horns are a bill of expense to the producer and feeder. They are of no economic value to the farmer, butcher or exporter, but are often the cause of unthriftiness, discontent and injury in feed lot and stable, result in the placing of 'second-class goods' on the market, and cause heavy losses in killing. On the small farms and on many large ones, all classes of live stock are pastured in the same field. Scores of cases are known where, as a result of the cattle being horned, valuable young colts, sheep and lambs have either been killed or disabled through being hooked. Every year thousands of dollars are lost to the farmer, directly through a lack of that even temperament in the herd so necessary to economical production and an equal chance for every animal in the herd, and indirectly through the cut in the market price levied on bruised and torn cattle.

"In practical experimental work in dehorning carried on in all provinces of Canada by the Dominion Experimental Farms' System, the weight of evidence in favor of feeding dehorned stock should give tremendous impetus to the policy. In one typical case a lot of eight dehorned steers made an average gain of 23 pounds over a similar number of horned animals; another lot of twenty-five dehorned steers made average gains of 41 pounds in three weeks; one lot of eight steers dehorned and running loose made an average gain of 136½ pounds, and another lot a total gain of 910 pounds. In all cases dehorned steers running loose made superior gains to tied steers.

"Dehorning permits of loose feeding, a method very conducive to good gains. In a large majority of cases, no reduction in weight occurred and where met with the loss was overcome by very substantial gains by the end of two or three weeks. It is for these reasons that all extensive cattle feeders practice dehorning."

The pamphlet is No. 15 of the new series and will be sent free on request to the Department of Agriculture, Ottawa.

Bulbs for Winter Gardens

THE first arrival of tulips at Antwerp was a cargo of roots, a few of which barely escaped being roasted as a new sort of onion, and eaten with oil and vinegar. A few were planted among some cabbages, and attracted the attention of George Rye, a merchant of Mechlin, who produced from them a great variety of beautiful flowers, and who therefore, really, was the founder of the great bulb trade of the Low Countries.

From Holland the popularity of tulips spread to England and America.

Hyacinths, narcissi, and tulips are easily flowered, in pots, window boxes or bowls. They should be planted as soon as possible. Hyacinths and tulips are frequently grown successfully in shallow earthern pots, but for perfection of bloom the deeper pots give better results.

One hyacinth requires a pot five inches in diameter; three may be placed in a six-inch pot. Any good, light garden soil gives good results. If it is fairly rich so much the better. Mix no manure with it. If sand is to be had, add one-sixth part and mix thoroughly.

Sphagnum moss, which florists use and which sometimes comes wrapped around nursery plants, is excellent to use in a half-inch layer in the bottom of the pot. It keeps the soil from washing out and at the same time prevents it from drying out quickly.

For best results, put about an inch and a half of soil in the bottom of the pot, then a half-inch layer of prepared sheep manure, sold by seedmen, then fill the pot to the proper depth with soil and gently firm it by knicking the bottom of the pot on the table. Place the bulb in position and fill in with soil so the top will be just above the surface. Press the soil firmly about the bulb. If the soil beneath the bulb is packed too hard, or if that above is not firmed sufficiently, the bulb will be forced up out of place, when the roots begin to work toward the bottom of the pot. Leave a trifle more than half an inch space at the top of the pot to hold water. Have the soil moderately moist. Bulbs should not be given water until a week after potting.

After watering, set the pots close together, on the north side of a building and cover to a depth of four or five inches with sand or ashes. The next best thing is to store the pots in a cool, dark cellar. In either place they should remain for eight weeks. Those in the cellar may require watering occasionally to prevent the soil from drying out.

Examine in Eight Weeks

Examine at the end of eight weeks, and if the pots are well filled with roots, some of the plants can be started in growth. By bringing in a few pots at a time a succession of flowers can be had in bloom.

At this time the pots outdoors must be taken into a cool dark cellar or placed in a cold frame. If the pots are to be left outdoors, they will require an additional covering of leaves, straw or other material to prevent freezing.

By placing a few pots, at intervals of two weeks, in a temperature of 50 degrees for about a week, then in a sunny window where the temperature will range from 60 to 65 degrees, a succession of flowers can be had all Winter. The best flowers and colors will be had in a temperature from 55 to 60 degrees. Placing the plants in a high temperature when first started in active growth almost certainly prevents blooming. If the soil in the pots becomes dry, there will be no flowers.

Hyacinths, tulips and narcissi can be grown in bowls without drainage. Fill the bowls with inexpensive fibre, sold by seedmen for the purpose. It should be moist, but not wet. The bulbs are planted so the tops are just above the surface when the bowl is full or nearly so. Firm the fibre so the bulbs will not push out when the roots begin to go down. Simply keep the fibre moist; watering will be required only once or twice a week. After watering, tip up and drain off any surplus.

The bowls are then set away in a cool, dark place for root formation, as they must be full of roots before active growth is started. When the top growth of bulbs begins before proper root growth has been made, failure results.

Hyacinths can also be grown in water, in glasses made for the purpose. The glasses are filled with water to within a quarter of an inch of the bulb. When the glass is filled with roots, after a few weeks in the dark and cool, the plants are treated the same as the potted plants. Change the water as often as it becomes foul.

For one tulip a three-inch pot is sufficient; about seven can be grown in a six inch pot. To permit the soil in tulip pots to dry out will be fatal. Only the early flowering tulips are suited to house culture. Single tulips are generally used, but the double also give satisfaction.

Darwin, Cottage, Breeders, and Rembrandts, the amateur will succeed with only in open ground. Early double flowering tulips grown in fibre, in small vases about two-and-a-half inches in diameter, and three inches deep, will produce flowers somewhat dwarfed, making very attractive table decorations.

Narcissi do well in pots of soil or bowls of fibre. Paper white narcissi and Chinese sacred lillies do well in bowls of pebbles, filled with water or fibre, and can be started growing in the window garden as soon as they are planted. —Edward C. Vick, in American Agriculturist.

By labor and intent study (which I take to be my portion in this life), joined with the strong propensity of nature, I might perhaps leave something so written to after times as they should not willingly let it die. — John Milton.

More than 750,000 men are employed in industries based on Edison's inventions.

Fortune has no power over manners.—Seneca.

The pastor of the Methodist Church in Prineville, Oregon, holds services out of doors in the Summer, followed by a basket lunch

PRINTING PRESSMEN'S HOME IN TENNESSEE

SITUATED in the hills of the eastern district of Northeastern Tennessee, about seventy-five miles from the city of Knoxville, are the home buildings, tubercular sanatorium, technical school, farm and other buildings necessary to the upkeep of the Pressmen's Home, institutions maintained and operated by the forty-five thousand pressroom workers of North America, composing the International Printing Pressmen and Assistants' Union.

The building of a sanatorium or home for aged and tubercular members is no new departure, the Typographical Union, the leading organization in the printing trades, has for some time maintained such institutions for members at Colorado Springs, Colorado. However, it remained for the Pressmen's Union to build, not only a home and sanatorium, but a technical trade school for the further education of members. Incidentally a water works, electric light, sewerage and heating system had to be provided, as also a dairy, ice making plant, and a farm, embracing all of the departments to be found on any first-class mixed farm in the country for the upkeep of the institutions.

The Pressmen's Home, with its adjacent properties, consisting in all of sixteen hundred acres, is practically self-supporting. The only commodity purchased in any quantity is coal for heating purposes.

Origin of Scheme

Some ten or twelve years ago the present president, George L. Berry, realizing the inroads the "White Plague" was making amongst the members submitted a proposition to the membership for the building of a sanatorium for tubercular cases, and the promotion of a campaign for the supression of this dread disease. With the co-operation of many employers throughout the country, the cleaning up of the pressrooms by the workmen and the better lighting and ventilation of all shops was undertaken. The sanatorium was built, the net result being a reduction in deaths traceable to this disease among pressmen and assistants throughout the country.

The Sanatorium

The "San," as it is familiarly called, while not the largest of its kind in the country, stands second to none in point of location and complete equipment. The building itself is built in the form of a cross, which permits of unlimited extension, all rooms being outside rooms, and the patient has everything necessary for his well being within easy reach. This building is located about one half-mile from the main buildings, but is on the property.

An X-ray machine of the latest type and all appliances necessary to the conduct of a hospital of this sort are part of the equipment. Competent doctors and nurses are in attendance at all times and the patient is made to feel at home as much as possible, observing, of course, the strict rules laid down by the medical director. East Tennesse is a pine country; the Winters are not extremely cold, nor are the Summers uncomfortably hot; the evenings also are cool, thus making an ideal location for a tubercular sanatorium. Eighteen patients are there at present, two of them being from Canada.

Home for Superannuated

The home for the superannuated is magnificently situated on the side of a hill commanding a view of the whole property and is comfortable in every respect. Every convenience of a modern hotel is provided, and the arrangements are such that delegates to the biennial convention, which is always held at the home, are housed comfortably during their stay of a week. There were over three hundred at the last convention, two hundred and sixty delegates, the rest being visitors, prominent labor men, public men and women and persons engaged in the selling of supplies to the trade throughout the country.

A large kitchen, dining-room and drawing-room are part of the home building, while two verandas run the full length of the building thus permitting of plenty of rest room in the fresh air in the shade of the building.

Old Age Pensions

In connection with the home an old age pension is paid to all members after they reach a certain age, and also death benefits are paid to the beneficiaries of the members. Old age pension, seven dollars per week; death benefit maximum, six hundred dollars. This, of course, can be raised or lowered at the different conventions.

There are located on the property several different kinds of mineral springs, red sulphur, epsom and iron being the most important. The red sulphur spring, situated at what was formerly called Hale Springs, now Pressmen's Home, is famed throughout the Southland for its medicinal value and healing qualities. The oldest inhabitants tell many stories of those who have visited the place. Old log cabins, relics of earlier days and former tenants, are still in use by the colored help employed about the building and grounds. Many a story could no doubt be told of the many happy days spent here in years gone by.

Technical Trade School.

"Tech" is perhaps the most interesting and talked of building among the members of the Home. Great credit is due the officers and members for the founding of this school, and the thanks of pressmen are extended to the many donors of printing presses, typesetting machines, paper, ink and the many accessories necessary to the successful operation of a printing office. This is the largest, most complete and up-to-date printing trade school on the continent, no doubt the largest in existence, all owned and operated by a trade union.

The plant and building, etc., comprising this school represent an outlay well over $100,000, most of which has been donated by persons and companies who realize the great work the union is doing in fitting the young workman to become proficient at his calling, so that he and his future employer will both derive the benefits due them.

Every branch of presswork is covered at the school, cylinder and platen letterpress and color work, offset press work, die stamping and rotogravure, the operating of folding machines and the many automatic feeders which have increased the production of pressrooms, thus benefiting materially the printing office as a whole. A correspondence course is also carried on in connection with the school at a nominal fee, and the practical course is reasonable enough to be within the reach of all. One of the younger members of this city has just completed a twelve weeks' course and is now working in a large establishment in the East, due directly to his training at the school.

The Meihle, Babcock, Premier, Harris, Hoe, Chandler & Price, Golding and Kelly presses are all in operation here, due, to a great extent, to the generosity of their respective makers. Dexter, Miller and Cross feeders, a Dexter folder, paper lifts, electric sheet heaters, electric neutralizers, graining machines, embossing and die stamping machines, Linotype and Intertype machines, type, paper, ink and cabinets also go to form a complete establishment, and, like the presses, are largely donations.

All the printing for the International Union is done at the school, also the souvenir book of the convention. The souvenir book, or book of art printing, which is the work of students done under instructors, has brought forth the highest praise and commendation from public men, editors and the highest authorities on printing in the United States and Canada. It is without doubt the highest class job of all round printing ever turned out and is a credit to those responsible for it.

The establishment of zone schools throughout the country is now being undertaken, and one is already in operation in Des Moines, Iowa. The co-operation of the different employers is being sought, and in most cases gladly given, which will go far to make this venture a complete success. The co-operation of the photo-engravers has also been promised, and it is hoped that in a short time photo-engraving for the members will become an established fact in the different schools.

Operation and control of technical schools is a new departure for an international union, and should go a long way to strengthen the amicable relations existing between employer and employee throughout the country.

The headquarters and general offices of the union are maintained in the school building, in which is also located a large auditorium for meetings, etc. An addition of forty feet has become necessary to relieve the congestion in the building and to take care of new machinery already promised. A waiting list of students is the general rule, proving the popularity of this venture.

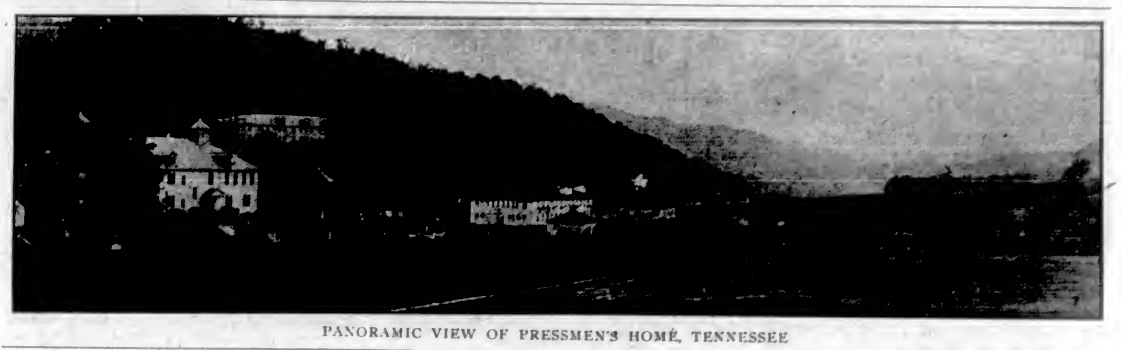

PANORAMIC VIEW OF PRESSMEN'S HOME, TENNESSEE

Maintenance Problems

The officers of the union were confronted with quite a problem in regard to the proper maintenance and operation of the different units of the institution. Fresh water, sewerage, light, heat and power, the providing of pure milk, eggs and vegetables are all necessary to the well-being of the residents. The farm supplies all kinds of fruit and vegetables, which are canned for Winter use. Corn is ground in the grist mill, and all the ice necessary is manufactured on the property. A herd of high-grade dairy cattle supplies all the milk necessary, as well as the butter. Upwards of 300 chickens guarantee fresh eggs, and pigs, sheep, horses and mules go to make up the livestock.

A reservoir, with a capacity of 95,000 gallons, is the immediate source of the water supply, being so placed as to give adequate pressure for fire and domestic purposes. The sewerage system is equal to that of any modern city, and is highly sanitary in every respect. The light and power is supplied from a hydro-electric plant situated twenty miles away in the beautiful Tennessee mountains. An outlay of $160,000 was necessary for the installation of this plant, pipe and flowline, and the transmission line. This plant, with an increased water power, will eventually supply light and power to the country for miles around.

Recreation

A large swimming tank, 150 feet by 60 feet, provides aquatic sports, while a baseball diamond is the scene of many a hard-fought battle between students and other residents at the home and neighboring teams. Horse back riding and mountain climbing also prove a healthy diversion for those who prefer such forms of exercise.

The International Union has been fortunate in having as its president a man whose foresight has made possible, to a great degree, those institutions. While holding office he served overseas as an officer in the United States army, and at the conclusion of hostilities acted as labor adviser to ex-President Wilson at the Peace Conference. He also visited many European countries before the war in the service of the American Federation of Labor, and is now first vice-commander of the American Legion.

The International Printing Pressmen and Assistants' Union of North America, through its officers and members in the United States and Canada, stands for "Social and economic justice through the means of conciliation, mediation and arbitration, and the furtherance of education and fraternity." The erection and maintenance of humanitarian institutions and the establishment of trade schools have proven to many that it is our ambition to build up rather than tear down, to protect the weak and afflicted, to prove a comfort to our members in their old age and educate the young along paths which they have chosen. This is somewhat of a new departure in trades unionism, and the 45,000 members who print the daily papers, periodicals, magazines, catalogues and stationary of the continent are proving hardy pioneers in a movement which will grow and expand with time.

Styles Change in Animals

Out in Mount Vernon, Indiana, Dr. W. E. Hastings is developing a race of stiff competitors for the Ford tractor by mating Arabian mares and African zebras. The result of this interesting cross is the zebroid, a handsome striped animal much like the mule in size and contour.

Handsome though zebroids may be, they are built for work and not for show. They pull the enterprising doctor's ploughs through the rich loam of Posey county, the extreme toe of the Indians boot. Highly resistant to heat and fatigue, they outdo the mule in the bottom lands.

Unless zebroids develop ailments at present unnoticed, the prediction is that they will live far longer than either horses or mules. The parent zebra lives, in its native habitat, to the ripe old age of 75, unless polished off by his enemies. The expectation is that American zebroids will reach age 50 in good condition, thereby more than doubling the usual life span of the horse. The zebra in his wildness is a hard customer to handle, but his zebroid offspring are said to inherit the gentle nature of the dam, along with the sire's tough strength.

If the new animal is acclimatized, that success will be merely one more indication that animal husbandry has still a long way to go before the full possibilities of the science are exhausted. All of our domestic animals are importations. Kansas farmers are just beginning to breed Karakul sheep. But the old world still has livestock almost unknown here. Moreover, in the United States are large uncultivated areas where wild and semi-wild creatures of economic value from other continents, like the yak and the alpaca, might be introduced with every prospect of adaptation to physical conditions.—New York Post.

Potatoes are excellent receptacles for the stems of cut flowers.

A watchspring is most likely to break during a thunderstorm.

In hibernating animals the power of generating heat with their bodies is very slight.

Golden Memories

A quaint old garden full of humming bees,
Safe sheltered by a mellow time-stained wall,
Where, from the gnarled and rugged apple trees
The rose-flushed blossoms fall.

A garden fair in Summer's misty dawn,
Gay in the sunlight of the golden noon;
Sweet in the twilight, when through heaven, forlorn,
Wanders the lonely moon.

There grow sweet peas like floral butterflies,
And pansies, flowers of thought, both grave and gay;
Queen marguerites, with steadfast golden eyes,
Poppies in brave array.

Purple across the path the shadows lie,
Still is the air, save where the hum of bees
Breaks through the silence, and when poplars sigh
And shiver in the breeze.

There Canterbury bells ring noiseless peals,
And tall white lilies rise in regiments fair,
While from the thick-set lavender there steals
Rich fragrance on the air.

I know not, if the walls be standing still,
Nor if the flowers bloom from year to year,
I do but know I never can forget
That place I once held dear.

And memory rebuilds, by love beguiled,
That sweet old garden where I used to play,
Through golden days in England as a child,
And gives it back today.

—D. N. Lees in the Boston Monitor.

Poisoned Furs

Descriptions have appeared lately of a rash which has broken out on the necks of wearers of a form of fur stole which owes its color to a strong chemical, says the medical correspondent of The London Times. The cases so far seem to have been confined to Copenhagen, where nearly a dozen of them were reported.

The fur was an imitation beaver made from rabbit skin treated with paraphenylendiamin. This is an excellent dye, but is a skin poison, and if a shower of rain occurs it becomes at once an irritant. The consequences are stated to be very severe.

Not only so, but it is very difficult to persuade the wearers that the troubles proceed from the fur. This, indeed, may be entirely overlooked and treatment for eczema instituted. Commenting on the matter, The Hospital and Health Review says:—"If the truth were known we should probably find that the dermatitis of faked furs is quite common, and that it has masqueraded under various disguises and has been treated with an equally great variety of liniments, pills and potions."

Wonders of Port of London

Viscount Devonport in The London Times

THE origin of London has not been penetrated by the historians. One of the oldest, Geoffrey of Monmouth, ascribed the founding of the city to Brutus, who called it New Troy, but the earliest authentic record is that of Tacitus, who, writing in A.D. 61, described London as a place "copia negotiatorum et commeatuum maxime celebre"—rendered, liberally, "much frequented by a number of merchants and trading vessels."

Its position sixty miles inland, at the head of navigation of a deep tidal river, gave to it commanding advantages as a centre of distribution. To the end of the eighteenth century its trade was carried on either at moorings in the stream, by the aid of barges and lighters, or at wharves constructed by the riverside.

At that period the legal quays and sufferance wharves where dutiable goods might be unloaded were filled to overflowing. There were no enclosed docks with warehouses where valuable cargoes might be stored in security. Losses by theft and damage became so serious, both to merchants and to the revenue, that public opinion was aroused in the City of London, and a scheme was promoted and the money guaranteed by the leading merchants, for constructing enclosed docks, where these disabilities would be overcome. As a result a Bill was passed by Parliament in 1799 authorizing the construction of the West India Docks, the first of the modern dock system as we have it today. Pitt and his Cabinet were present on the occasion of the laying of the foundation stone in 1800, and the docks were completed and opened to shipping in 1802.

A Boom in Docks

So successful was this new venture that what today we should describe as a boom in dock-creating enterprise ensued, and further schemes in the Port were promoted and sanctioned by Parliament at short intervals, viz.: The construction of London Dock in 1800, Surrey Dock in 1801, East India Dock in 1803, Commercial Dock (Surrey) in 1810, St. Katharine Dock in 1825, Royal Victoria Dock in 1850, Millwall Dock in 1864, Royal Albert Dock in 1875, Tilbury Dock in 1882.

Prior to 1909, when the Port Authority was created, the provision of facilities and accommodation was in the hands of private undertakings, which had become impoverished by unwise competition one against the other, and, consequently, lacked the means to carry out the requirements necessary to keep the Port abreast of the times. As a result, much-needed developments remained in abeyance, with no scheme of expansion either in dock development, equipment, or river deepening in contemplation, to meet the demands occasioned by the great increase in size and draught of ocean-going ships.

This state of inaction had existed for nearly thirty years, the last work of construction of any magnitude being that of Tilbury Dock in 1882. Shipowners and merchants trading in the Port, recognizing that a continuance of this inaction would prove a menace to London's position as the world's centre of commerce, gave expression to their apprehensions in Parliament and elsewhere, and agitated for reform, with the result that the Government of 1900 set up a Royal Commission to inquire into the present administration of the Port of London and the water approaches thereto; etc.: the adequacy of the accommodation provided for vessels, and to report whether any change or improvement is necessary for the promotion of the trade of the Port and the public interest.

The New Authority

The Royal Commission reported in favor of the establishment of a Public Authority to acquire and administer all the various dock undertakings hitherto under private ownership, as well as the tidal portion of the river then administered by the Thames Conservancy. In 1908 a Government Bill giving effect to these recommendations was passed through Parliament by Mr. Lloyd George, then President of the Board of Trade, creating the Port of London Authority, "for the purpose of administering, preserving, and improving the Port."

The constitution of the Authority consists of a chairman, vice-chairman, ten members appointed by certain public departments and bodies, seventeen members elected by payers of dues and other Port interests, and one by wharfingers. To make good the leeway at the earliest moment was the obvious function of the new Authority. Within twelve months of assuming control, after careful survey and consideration, a comprehensive programme of works and improvements was submitted to the authority for consideration, classified in three categories. Embraced in the first programme were:

The construction of the King George V. Dock.

Reconstruction of the London Docks, providing nine improved berths with widened quays and modern crane equipment.

Remodelling the East India Import Dock, by widening and deepening the lock and providing new quays and equipment.

New quays and transit sheds at the West India Docks.

At the Victoria and Albert Docks—Enlargement of drydock, the demolition of old transit sheds, and replacement with buildings and equipment of the most modern type. The erection of a cold store, the largest in the world, capable of storing 650,000 carcasses. New tobacco warehouses, affording storage for 25,000 hogsheads.

At Tilbury Docks—The construction of three additional berths for ships of the largest class.

In the River at Tilbury—The construction of an ocean quay and jetty for ships desiring to load or discharge without entering dock, an innovation which already has proved itself to be a valuable addition to Port facilities.

All of these and many other subsidiary works have been carried to completion, involving an expenditure of over £10,000,000.

A Dignified Building

From the moment the Port Authority commenced its administration, absorbing as it did the property, powers and obligations of the several independent bodies which had until then controlled the business of the Port, it was confronted with the difficulty of having housed in several separate buildings, scattered hither and thither about the City and elsewhere, its administrative and executive staff. To find a remedy for this has been the constant concern of the Authority, now happily surmounted by the provision of a single and central building, in which efficiency and economy of administration will be effected.

Simple and restrained, the design carries on the great traditions of English Renaissance, reminiscent of Wren. The remark, attributed to Inago Jones, that "a public building should convey to the eye a masculine appearance, full of strength, yet leaving the imagination to surmise pleasure and surprise inside," will, I think, be fully appreciated after careful study of the building and its interior.

In plan, it is square, with one angle, that facing Tower Hill and the Thames, truncated to form the principal facade and entrance. Over the fine portico, which is carried up three stories, rises the dignified composition of sculpture and masonry forming the tower, which, viewed from Trinity Square, impresses one with its note of power and domination. Passing between the columns of the portico, one reaches the spacious entrance hall, from which access is obtained to the great rotunda, 110 ft. in diameter and 67 ft. in height, wherein business of a direct character, as between the public and the Authority, will be mainly transacted. The marble walls and columns, and the beautiful lighting from the lantern in the dome, produce an effect which makes it one of the most successful features of the building.

The executive accommodation, consisting of the board room, chairman's and vice-chairman's rooms, committee and members' rooms, are grouped on the second or principal floor, the remaining floors being occupied by the various departments of the Administration. Mr. Edwin Cooper, the architect, is to be congratulated upon the skilled craftsmen employed in the production of work ranking with the finest examples which this country possesses.

Londoner's Ignorance

London is the great entrepot port for many of its leading importations, such as tea, wool, metals, tallow, fibre, jute, etc., of which much is redistributed to all parts of the world.

The volume of trade from 1909 to the advent of war in 1914 was one of continuous growth. The war period brought about a natural relapse, but subsequently, in 1921, a "record" was established in the value of goods imported, which reached the colossal total, in that year, of £1,000,000,000. Goods stored in the Authority's warehouses exceeded in tonnage all previous figures, the constant stock during the period being upwards of 1,000,000 tons.

The ignorance of the Londoner as to the Port is remarkable. The vast majority of the seven millions of inhabitants of this great Metropolis rarely, if ever, see it. Their walks abroad are not in its direction. They probably know the river well between Richmond and London Bridge; below and beyond they rarely venture. But all the great things and the wonders of the river are "below bridge." There is to be seen the greatest seaport in the world, teeming with life, animation and movement; avenues of wharves, factories and docks, spreading over twenty miles on both sides of the great Thames highway, traversed hour by hour, day by day, by great ocean-going ships, by ten thousand barges fetching and carrying cargoes from ship to warehouse and warehouse to markets.

Foreigners, and our fellow-countrymen from the Overseas Dominions, know more about it than most Londoners. From these we have constant requests to be shown over our properties—from the "native" but rarely. By arranging visits and views, we have, in recent years, embarked on a small but growing policy of educating some elements of the community into realizing what this great Port of theirs is. Parties from several Chambers of Commerce, of merchants, of traders, and of members of Parliament are annually invited to spend a day viewing the Port as our guests.

Might not some enterprising organizer easily make it, in his itinerary, one of the sights of London, the greatest in the estimation of those who know it?

The Explorer

More than desire and more than any dream,
More passionate than love in its first glow,
The splendid quest that bade this brave soul go
Beyond the land of morning's rising beam,
And the grey edge of sunset's dying gleam,
Into the circles of eternal snow,
Where strength and courage wrestle to a throw,
With powers that are far greater than we deem.

Death hath not quench'd but quicken'd his high quest,
Nor till his great adventure be attained,
Shall perfect rest at last possess his soul;
Yea, victor now upon the last lone crest,
He stands, full-crowned, and not as one that gained
The glory of an unaccomplished goal.

—J. C. M. Duncan.

Visit to Cheltenham

"Here lies I, and my two daughters,
Who died o' drinking Cheltenham waters."

SOMEWHERE in the sub-conscious mind that epitaph was stored; it came to our lips unbidden, when we gazed down upon the garden town of Cheltenham, in the county of Gloucestershire, as our motor paused on the brow of Leckhampton hill.

Cheltenham is a valley town of thirty thousand souls surrounded by green fields and hedges and far-reaching meadows. Such prodigality of nature as we saw nowhere else on the Bath road. The great elm trees that outlined the streets leading to the famous spa looked like gigantic feather dusters—inverted of course—as they swayed in a gentle breeze that comes from the Bristol Channel.

Famous Springs

It seems that these famous springs were first discovered quite by accident 'way back in 1716 and that gradually their fame spread; but not until the visit of King George the Third and the Royal Princesses in 1788 did the town become fashionable as a resort. When they came by royal coach, with outriders, and remained to take the baths and imbibe the waters, presto! every lodging in the town was let a year ahead.

It was in 1815 that the Duke of Wellington opened some fine assembly rooms there. These were only removed in 1901, when a new modern town hall was built and very handsome pump rooms open off the vestibule of this municipal building. Here the band plays twice each day, and also gives concerts in a park on fine days. Such delightful music it is, too; for since clever Queen Mary expressed the wish that her ears be not troubled with "jazz" (she didn't say "jazz-music," for there is not such a thing) the public concerts all over England have played few discords.

The Montpelier and Pittville springs also have fine pump rooms standing in public gardens, where one may stroll, glass in hand, and sip the mineral waters.

Cheltenham College is also renowned, and has a beautiful chapel. There is also a fine ladies' college. This was a favorite spot for Germans to send their offspring to learn English in pre-war days. For an all the year around spot in which to live this town seems to be particularly blessed. The shops lined the promenade in glittering array, reminding one of Atlantic City.

An Old English Inn

As our motor moved slowly through the High Street we looked for a modest abode where we might get a belated breakfast. There are many fine hotels along the esplanade, but we wanted a real old English inn, and presently we found "The Plough," and learned that Charles Dickens had stopped there in the 1860 lecture tour. That settled it. Anything that was good enough for that immortal was right for us. What matter though our room was up one flight, down a passage, around a corner (mind the step), up two, down another cul de sac, and behold a large room. What though the bed was so high that one mounted a chair to get into it; what mattered that the bureau backed into the only window there was. (Thus arranged it does give a good light for one's reflection in the mirror, and if that be satisfactory—what matters a view).

At breakfast we fell in with some Englishmen also recently arrived by motor from Oxford. Directly they learned we came from Canada, they put the two questions that we had been asked all through the season: First, "What do they think of Lloyd George in your country?" In this instance when we said, "Why, he seems to have been the right man for the hour," one of them smiled and passed the marmalade; the other muttered, "I call him a robber." To appease him we said, "Why, that is what your Old Mother Goose rhyme said about another Welshman, isn't it?" To this he replied, "Humph, I am Welsh myself." His companion smiled aloud this time and passed the butter. The other question went better. It was, "Did either of you hear Mrs. Asquith when she visited Canada?" And with the affirmative reply, "Do tell us what she talked about?" We gave them a fair imitation of her "Famous Persons I Have Met," and one story ending with Queen Alexandra saying, "Margot, you have saved the day," so took their fancy that they asked how long we were staying and offered much information about the locality that is not found in guide books. Such as the fact that it was at Cheltenham that the famous Mrs. Siddons first made her name, when about the year 1785 she came from Bath with some strolling players, and remained for one month acting "The Fair Penitent."

The Great Siddons

It happened that the Earl of Aylesbury was staying at the spa, and as a relief from the monotony of the "cure," he joined some of the patients who went often to the playhouse, expecting, as he said, to enjoy the antics of these amateurs and get a good laugh out of it. Instead of this he was so deeply impressed by the acting of Mrs. Siddons that he had his daughter introduce herself to the young actress. They became great friends, and the former augmented the player's wardrobe with many gifts.

Lord Aylesbury reported so highly of Mrs. Siddons that Garrick was induced to send someone by coach 'way down from London to see her act, and this resulted in Mrs. Siddons' first engagement at Drury Lane.

Then, too, they told us of other remarkable "epitaphs" we might find if we were keen to collect that sort of thing. In one churchyard, they claimed to have found the following: "Sacred to the memory of Major Brush, Royal Artillery, who was killed by an accidental discharge of a pistol in the hands of his orderly—'Well done thou good and faithful servant.'"

Cheltenham is certainly a place to stay awhile. Had not Gloucester and Tewkesbury been quite so near and had not our return tickets been bought for Canada, sailing almost at once, we would have been there yet, perhaps have stayed until another epitaph would have been necessary.

A pest named "blister rusts" threatens white pine forests.

Every third farm in the United States has an automobile.

Oil from apricot kernels is used for salad dressing.

Story of a Gallant Effort to Scale Mount Everest

GENERAL BRUCE and other members of the Everest expedition recently gave an account of their experiences at a joint meeting of the Royal Geographical Society and the Alpine Club, at the Central Hall, London.

Lord Ronaldshay, who presided, announced that the Tibetan Government had accorded permission for the dispatch of a third expedition, which it was hoped to send out in due course. He added that the outstanding result of last Summer's labors was a confident belief that the ascent to the summit could be made.

Among those present were Mr. Amery, M.P., Sir Ryland and Lady Adkins, Lord Balfour, the Belgian Ambassador, Lord Chelmsford, the French Ambassador, Lord Peel, Mr. E. S. Montagu, M.P., and Colonel Sir Frederick Younghusband, chairman of the Mount Everest Committee.

Gen. Bruce's Story

Brigadier-General the Hon. C. G. Bruce, the leader of the expedition, said that the experiences of the expedition must very much modify the scientific outlook on the power of ascending to great altitudes, on acclimatization, and on the manner in which oxygen should be employed. He dwelt at length on the work of the organization of the expedition, and gave an interesting picture of the native assistance. Seventy-five of the best coolies they could find were selected. They were put into hospital for three days for observation by the civil surgeon; the pick of them were selected on his report.

Describing the preparations and the first stages of the ascent, General Bruce referred to the wonderful Chumbi mule transport. These mule men worked regularly seven months in the year, carrying wool from Tibet down to Kalimpong, and they thoroughly understood the art of unloading and traveling mules. Not only that, but they marched at the most astounding pace.

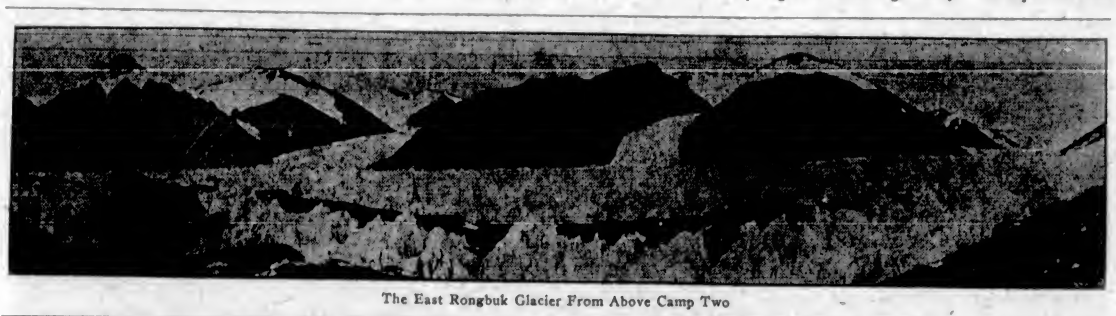

The East Rongbuk Glacier From Above Camp Two

Work Without Precedent

A staging system was established up the East Rongbuk glacier. There were four camps in all. The base camp was at a height of 16,500 ft., and the highest camp was at an altitude of 21,000 ft. This system required the most continuous hard work. "I do not think ever before in the history of Himalayan exploration," said General Bruce, "have men been called on to do harder, or even as hard, work. I think their performance was absolutely without precedent. The track itself was very rough, the elevation was very great, and yet these men put a full month's stores into these camps, sufficient to keep twelve Europeans and fifty of themselves. They also carried the great oxygen outfit, tents and alpine equipment, and an immense mass of stuff. Further than that, as soon as those camps were established they moved what was required to form the base at Chang La, Camp 4, and from there carried loads for the first climbing party to 25,000 ft., and for the second party to 25,500 ft. I may point out that only on one occasion before has a camp been slept in for one night at 23,000 ft. The camp on Chang La was continually occupied by quite large parties as mountaineering parties go. One man even made four trips to the 25,000 ft. camp, on one occasion carrying as much as 40 pounds."

General Bruce added that although in the accident two of the porters lost brothers, and others their special friends, not a single man showed any desire not to return; in fact, in Darjeeling on the return every single man volunteered for next year. On their way back to India the party were met by a babu in a good position. He said, "Sir, I hear you have climbed the Himal by means of thread—no doubt the thread of life."

First High Climb

Mr. G. L. Mallory told the story of the first high climb. He said that when first the prospect of going to Mount Everest opened for him he used to visualize the expedition as a series of tremendous panting efforts up the final slopes. Later it became a symbol of adventure; he imagined not so much doing anything of his own will, but rather being led by stupendous circumstances into strange and wonderful situations. Now it had become a problem; with no less interest and excitement, the expedition brought to his mind's eye a view of the long mountain slopes, set at intervals with groups of little tents, with loads of stores and sleeping sacks, and with men. His object was to state the problem—partly because without it the story of their attempts could not well be understood, and partly because the problem was still with them. Everest was not yet climbed, nor did they know for certain that it could be climbed, but they might see how much nearer to a solution as a result of this year's expedition.

The first element in the problem was to establish a camp one stage below the North Col. The climbing party were first concerned with the way up the North Col. There they found that a quite unexpected difficulty had arisen. The final slope gave out on to a wide snow shelf. Above it was an ice cliff, broken occasionally by deep fissures. Last year they had easily found a way round this obstacle in the direction of Mount Everest, and so reached the lowest point of the Col. Somerville and he now found this way barred by an impassable crevasse. They therefore went back and explored in the direction of the North Peak. They found a steep way up at the farther end of the ice cliff, and, after leaping two crevasses, proceeded along the hummocky and broken ground beyond; at length they saw a clear way to the level snow from which the north ridge springs. But it did not follow that a party of the future would be so fortunate. One might well be cut off altogether in such a place, which evidently changed a good deal from year to year, and in a country where wood was difficult to obtain another expedition would do well to equip itself against this contingency.

Test of Lung Capacity

Mr. Mallory went on to describe the start of the attempted climb on May 20. It was hoped that they might camp at the required height of 26,000 ft., but by noon they were glad to shelter under rocks at 25,000 ft., and eventually camped there. A start was made the next morning, and was a matter of slowly pushing up, first by regaining the ridge by striking westwards, then following the ridge itself directly toward the great tower capping the north-east shoulder of the mountain. Ultimately the power of pushing up depended upon lung capacity. Lungs governed their speed, making the pace a miserable crawl. From the Alpine point of view their lungs made them pause to admire the view oftener than was correct in the best circles. For a long time they had good hope of reaching the north-east shoulder, but remembering the long descent to be made and the retarding circumstances of fresh snow, they agreed to turn back not later than 2 p.m. When the aneroid registered 26,800 ft., they turned to descend with sufficient strength, they believed, for the long task before them. One of the disagreeable facts which differentiated Himalayan expeditions from those in lower mountains was that an exhausted man did not recover his strength quickly as he went down. Morshead, although climbing very pluckily, and making the most tremendous efforts to get his breath, had arrived at the end of his tether, and could proceed only a few steps at a time. Camp, however, was ultimately reached.

In the light of experience they must review afresh the problem of climbing Mount Everest. By far the most important modification of their previous view was in respect of the porters. Their power was far greater than was to be expected. None before had ever carried a camp above 23,500 ft.; these men carried loads to 25,000 ft.; Finch's even higher, to 25,500 ft., and some of them even repeated this amazing feat on three successive days. Nor was there the smallest reason to suppose that after sleeping a night above 25,000 ft., they would be incapable of going on the next day. They showed astonishingly little signs of fatigue. It seemed that almost certainly a sixth camp, at about 27,000 ft., might be carried up; and the limit of climbing, instead of being determined by the difficulty of fixing camps, would be determined simply by the factor of endurance among trained climbers.

After reviewing what had been done by the party, Mr. Mallory asked if it were conceivable that in two days above the North Col a camp could be fixed at 27,000 ft., and supposing a party to start from 27,000 ft. could they conceivably climb in a day the remaining 2,000 ft. to the summit? They could not, of course, give a certain answer; but, at all events, the question did not appear fantastic. The effort of climbing the last 2,000 ft. to the summit should not in itself be considerably greater than that of climbing the 2,000 ft. from 25,000 ft. to 27,000 ft., for the difference in atmospheric pressure was very small, only 0.8 of an inch between 27,000 ft. and the summit, compared with a difference of 19½ in. between sea level and 27,000 ft. The factors which would tell against the climber on the last section were his efforts on the previous days, from which it might be supposed he would not have recovered completely, and, possibly, ill effects from sleeping in these very high camps. But if any gambler had been laying odds on the mountain, he should very considerably reduce his ratio as the result of this years' expedition.

It had been said by physiologists that it was physiologically impossible to climb to the top of Mount Everest without oxygen. The idea of the man who had tried as to how much higher he might go should be of incomparably more value than any conclusion proceeding from a laboratory. When Somervell and he went up for the third attempt this year it was intended to use oxygen; judging from what had been said by Finch, Bruce, and others, too, who had used oxygen up to the North Col, they imagined they would go farther with than without it. It was that possibility which decided them on June 4, while they lay in the sangar at Camp 1, watching the clouds and the snow, to push up again—to be repelled finally by some danger that they ought not to face or be conquered by the difficulties. When they thought of what had been done already the problem of climbing Mount Everest with the aid of oxygen seemed not so very far beyond their powers, provided the fair opportunity. Perhaps the most significant fact was that the three of them, after climbing to a height only 2,000 ft. below the summit, had felt no special distress.

Dangers and the Weather

Two other considerations must engage attention, because they affected the problem of climbing Mount Everest—the dangers involved and the weather. This year's expedition had emphasized the dangers. It had tragically pointed to the danger of an avalanche on the way up to North Col. An impartial judge might say that in the last analysis the accident was due to imperfect knowledge of snow in this part of the Himalayas, and, with the comment that one could never know enough about snow, he should bow to that judgment. The lesson, at all events, would not be forgotten, and one might suppose that another party would not be caught in the same way. At a high altitude even the strongest might suffer loss of muscular power, and he would not recover up there. The danger in such a case could hardly be over-estimated; all calculations of time would be upset, and the awful fate of a night out, perhaps above 27,000 ft., would be hanging over the party. The only valid precaution against such an event was to have another party in reserve at the camp from which the first climbers started. It was not too much to assert that all dangers through faults in climbing were immensely greater on Mount Everest than, for instance, on Mont Blanc or the Matterhorn.

When they viewed their problem as a whole, in the light of the weather experienced this year, they should at least be inclined to optimism.

"Apart from any consideration of the monsoon's date—and that of 1922 was admittedly early"—he said, "the conditions before it came were not encouraging. The weather had a bad habit; it presented us with a dilemma; either we might have a taste of the monsoon and the threat of snow in the air—it will be remembered that snow fell while we were encamped at 25,000 ft.—or we should have that bitter enemy, the north-west wind, the wind that drove us to camp a thousand feet lower than we intended, the wind that Finch and Bruce will not forget for its howling during the first night at their high camp. Perhaps it is not impossible for men to reach the summit of Mount Everest, in spite of wind and weather; but unless the weather can mend the habit we observed this year, or grant a long respite, their chances of reaching it and getting down in safety are all too small. Man may calculate how to solve this problem, and . . . you may finish the sentence."

Value of Oxygen

Mr. George I. Finch, who described the second attempt on Mount Everest, gave a striking illustration of the value of oxygen. The party were camped on the very edge of tremendous precipices, falling away to the East Rongbuk and Main Rongbuk glaciers, when they were overtaken by a terrific storm. "By one o'clock on the morning of May 26," said Mr. Finch, "the gale reached its maximum. The wild flapping of the canvas made a noise like that of machine-gun fire. So deafening was it that we could not hear each other speak. Later there came interludes of comparative lull, succeeded by bursts of storm more furious than ever." The following night began critically. They were exhausted by their previous experiences and through lack of sufficient food. "Provoked, perhaps, by my labors outside the tent," said Mr. Finch, "a dead numbing cold was creeping up my limbs—a thing I had only once before felt, and to the seriousness of which I was fully alive. Something had to be done. Like an inspiration came the thought of trying the effects of oxygen. We hauled an apparatus and cylinders into the tent, and, giving it the air of a joke, we took doses all round. Tejbir (a Gurkha non-commissioned officer) took his medicine reluctanely, but with relief I saw his face brighten up. The effect on Bruce was visible in his rapid change of expression. A few minutes after the first deep breath I felt the tingling sensation of returning life and warmth to my limbs. We connected up the apparatus in such a way that we could breathe a small quantity of oxygen through the night. The result was marvellous. We slept well and warmly."

The party continued the attempt; and then, when they were 1,700 ft. below, but within half a mile of the summit, they recognized that they were in no fit condition to proceed. Retreat was decided upon, and rapidly made, and four oxygen cylinders were dumped on the ridge between the north-east shoulder and the North Col. The place would be easily recognized by future explorers. Their attack on Mount Everest had failed. The great mountain, with its formidabe array of defensive weapons, had won; but if the body had suffered, the spirit was still whole. Reaching a point whence they obtained their last close view of the great unconquered Goddess Mother of the Snows, Geoffrey Bruce bade his somewhat irreverent adieux with: "Just you wait, old thing, you'll be for it soon."

Lieutenant-Colonel E. L. Strutt, second in command of the expedition, described the East Rongbuk Glacier and the expeditions which were necessary to find the sites for camps.

Reject the dissipated and boisterous, and associate with the moderate and upright.—Chinese Classics.

The path of duty lies in what is near, and men seek for it in what is remote.—Mencius.

The Typewriter

It can be said that the invention which has done more than any other to revolutionize the practice of the business world, is the typewriting machine. Less than a century ago all documents, letters, the daily correspondence of great business firms, were written by hand with a pen.

Looking backward on this method of inscribing, it appears almost a primitive one, now that the typewriter has come into daily use.

The first attempt on record to produce a mechanical writing machine appears to be a patent issued in England in 1714. No model of the machine was submitted, however, only a drawing, and there is no record that the machine was ever constructed.

In 1829, an American, W. A. Burt, obtained a patent on a small machine which he called a "typographer," while in 1883 a typewriter was patented in France, which had a separate key lever for each letter.

During the years 1844 to 1846 several machines were invented in England, which were designed primarily for the use of the blind and produced embossed characters.

In 1843, Charles Thurber, an American, got out a machine which had a set of type bars placed in a vertical position around a horizontal brass wheel. This wheel revolved about a central post, the characters being brought into position by hand from either direction. The lower end of the type bars were fitted with ordinary type.

In 1856, A. E. Beach took out a patent for a machine intended to print embossed letters for the blind. The principle of this machine was destined to become that of the modern typewriter, that is, a basket of levers arranged in a circle.

S. W. Francis some years later added to this circle of type bars an action of keys similar to that of the piano.

About 1867, Charles L. Sholes, Samuel W. Soule and Carlos Glidden, of Milwaukee, began to experiment in making models of typewriters. A year later they obtained the financial aid of James Densmore, who purchased an interest in the machines, and continued the experiments.

In 1873, the gun manufacturers, E. Remington & Son, of Ilion, New York, became interested in the machine and, after a year's work by their skilled mechanics, produced a model which they put on the market in 1874. This model retained only the principles of the original construction.

From that time down to the present, improvements in typewriter machines have been varied and numerous. All sorts of attachments have been added; the backspacer, the tabulator, the two-color ribbon attachment, a subtractor, an adder, and many others.

"Oh, May I Join the Choir Invisible!"

Oh, may I join the choir invisible
Of those immortal dead who live again
In minds made better by their presence: live
In pulses stirred to generosity,
In deeds of daring, rectitude, in scorn
For miserable aims that end with self,
In thoughts sublime that pierce the night like stars,
And with their mild persistence urge man's search
To vaster issues.

So to live in heaven!
To make undying music in the world,
Breathing as beauteous order that controls
With growing sway the growing life of man.
So we inherit that sweet purity
For which we struggled, failed, and agonized
With widening retrospect that bred despair.
Rebellious flesh that would not be subdued,
A vicious parent shaming still its child,
Poor anxious penitence, is quick dissolved.
Its discords quenched by meeting harmonies,
Die in the large and charitable air.
And all our rarer, better, truer self,
That sobbed religiously in yearning song.
That watched to ease the burden of the world,
Laboriously tracing what must be,
And what may yet be better—saw within
A worthier image for the sanctuary,
And shaped it forth before the multitude
Divinely human, raising worship so
To higher reverence more mixed with love—
That better self shall live till human time
Shall fold its eyelids, and the human sky
Be gathered like a scroll within the tomb
Unread forever.

This is life to come
Which martyred men have made more glorious
For us who strive to follow. May I reach
That purest heaven, be to other souls
The cup of strength in some great agony,
Enkindle generous ardor, feel pure love,
Beget the smiles that have no cruelty—
Be the sweet presence of a good diffused,
And in diffusion ever more intense.
So shall I join the choir invisible
Whose music is the gladness of the world.

—George Eliot.

Emancipation

Why be afraid of death as though your life were breath?
Death but anoints your eyes with clay. O glad surprise!
Why should you be forlorn? Death only husks the corn.
Why should you fear to meet the thresher of the wheat?
Is sleep a thing to dread? Yet sleeping you are dead
Till you wake and rise, here, or beyond the skies.
Why should it be a wrench to leave your wooden bench?
Why not with happy shout run home when school is out?
The dear ones left behind! O foolish one and blind.
A day and you will meet—A night and you will greet,
This is the death of Death, to breathe away a breath
And know the end of strife, and taste the deathless life,
And joy without a fear, and smile without a tear,
And work, nor care to rest, and find at last the best.

—Maltie D. Babcock.

Russia's Brutal Peasantry

MAXIM GORKI has written a new book, which is about to appear in Russian and German. The most important subject of this new work is the Russian peasant, whom Gorki now paints in the darkest colors as a monster of primitively cunning brutality, says the Riga correspondent of The London Times. A few extracts will show how far Gorki's views have changed during the past few years on the people whom he really ought to know and understand.

"I think," he says, "that just as a sense of humor is the Englishman's exceptional peculiarity, the Russian people's outstanding quality is a sense of special cruelty. There is a diabolical sharpness about Russian cruelty, something exquisite and refined. This can hardly be explained by the words 'psychosis' and 'Sadism,' words which really explain nothing. Is it the inheritance of alcoholism? I do not think the Russian people has been poisoned by alcohol more than other European peoples, although it may be admitted that, on account of the low standard of feeding, the poison of alcohol may have acted more strongly in Russia than in other countries where the people have been more plentifully and more variously fed."

"I believe," continues Gorki, "that women are nowhere else so pitilessly and terribly beaten as in the Russian village, and probably no other country has such advisory maxims as: 'Beat your wife with the butt end of an axe; if she falls down, sniffs, and gasps, she is deceiving: give her some more!' Or, 'A wife is twice kind: on her wedding day and at her funeral.' Or, 'Do what you like with women and cattle!' Or, 'The more you beat your wife, the better will be your soup.'"

"Children are also thoroughly beaten. Russians like beating generally, and it is all the same whom they beat."

About the civil war Gorki writes:—

I asked some participants in the civil war whether they did not feel any compunction against killing one another, and they said:—"No, we don't mind it; he has a gun, I have a gun, we are equal. One kills the other, more room for the rest." One replied:—"War at home is nothing. Against strangers it is difficult; it goes against the grain. It is much easier to kill Russians. There are so many of us; we have no order. Burn a village, what is it? It would burn down of itself sooner or later in any case. Besides, that is our own matter, a sort of manoeuvre, as it were, for the sake of experience. But when I was in Prussia at the beginning of the war, you can't think how sorry I was for the people there, their villages, their towns, their order. What we destroyed, and didn't know why! Truly, I was nearly glad when I got wounded; I was so sick of it all."

"Men Are Now Cheap"

Gorki relates that a scientific expedition in the Urals was met in 1921 by a peasant with these words:—"You are scholars; tell me what to do. A Bashkir killed my cow; I, of course, killed the Bashkir. But now I have stolen a cow from the Bashkir's family; will anything be done to me?" He was asked whether he did not expect to be punished for killing the man, but he quietly answered, "Oh, that is nothing: men are now cheap."

The peasantry, Gorki says, has become very ill-disposed towards the towns, regarding the townspeople as parasites, living on the labor and products of the country, and producing only unnecessary things with which they impose on the simplicity of the country-people. "Sometimes," he says, "you hear such sentiments as these:—'We must wipe out all the educated people from the face of the earth; then it will be easier for us fools to live.'" "But the Russian peasant," continues Gorki, "is not malicious; he forgets the evil he himself commits, and at the same time he does not remember the good anyone else does him."

Then Gorki goes on to deal with the well-fed Russian peasant's attitude towards those suffering from famine. He quotes a "real Russian peasant" as follows:—"Don't cry in Riazan about the poor harvest at Pskoff. The evil is great. Many people are dying. Who is dying? The weak, the worn-out. All the better for those who remain alive. We don't notice that the war cleared much space, but now they say millions are dying out. We shall notice that. Think of it! Reckon five acres to each who dies. What a lot of free land we shall have! Then we'll show how we can work. All the world will be agape. The peasant can work, only make it worth his while. There will be no strikes; the land will give him too much to do for that." "On the whole," says Gorki, "the well-fed and semi-fed peasant regards the famine with composure, just as of old they regarded the pestilential visitations of nature."

Gorki declares that the Russian nation is "a community of semi-savage people." He then goes on:—"The cruel form of the revolution I explain by the exceptional brutality of the Russian people." Gorki nevertheless looks upon the future of the Russian people optimistically.

"Now," he says, "we may with conviction affirm that at the price of the intellectual and working classes, the Russian peasantry has come to life. As with the Jews whom Moses led out of Egyptian bondage, the semi-savage, foolish, apathetic inhabitants of the Russian villages, including the monsters described above, will die out, and their place will be taken by a new race, literate, intelligent, courageously healthy. I do not think this will be a very gentle or kind people; but it will be an active people, suspicious, and indifferent to everything for which it can have no direct need."

Romance

My love dwelt in a northern land,
A gray tower in a forest green
Was hers, and far on either hand
The long wash of the waves was seen,
And leagues on leagues of yellow sand,
The woven forest boughs between!

And through the silver northern night
The sunset slowly died away,
And herds of strange deer, lily white,
Stole forth among the branches gray;
About the coming of the light,
They fled like ghosts before the day.

I know not if the forest green
Still girdles round that castle gray,
I know not if the boughs between,
The white deer vanish ere the day;
Above my Love the grass is green,
My heart is colder than the clay!

—Andrew Lang.

Colwood and Langford Plains

By WALTER W. BAER

THOSE who stand upon the pinnacle of half a century in age can recall the time when land hunger was the chief sign of growing pains in the populace of the American continent. That was what drove eldest sons and younger men from home. The desire to own and cultivate a farm, adding to the sum total of agricultural production, spread native sons over the United States. The same thing impelled the people of Eastern Canadian Provinces to brave the inclement atmosphere and frigid climate of the Prairies. It was what induced thousands of hardy immigrants to forsake their native countries and avail themselves of the opportunity to acquire ownership of quarter sections and more in the New World.

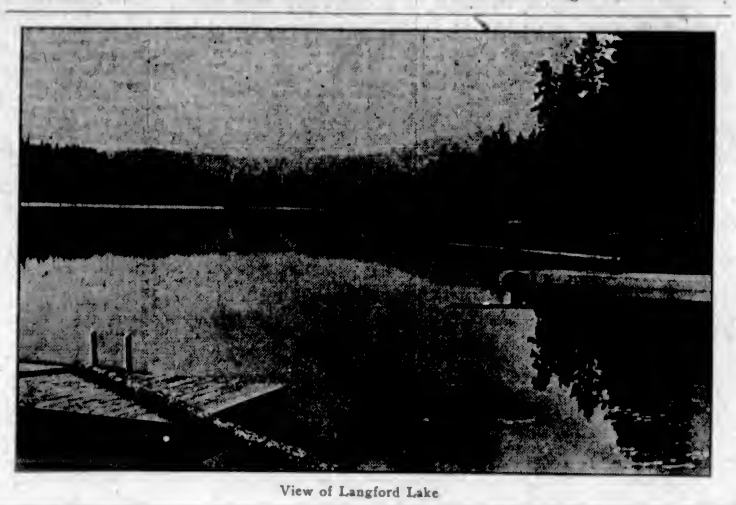

View of Langford Lake

The age of industrialism followed quickly, changing the notions of the Canadian and American-born sons, and even daughters. Manufacture, machinery, time-saving apparatus and accessories, fewer hours of toil, work itself less disagreeable, good wages, bright lights, enticing, even thrilling associations, spare time for self-improvement or dissipation; all this changed the character and ambition of a young and virile race. Pioneering was insipid and imbecile. Who would waste his time on a farm when he or she could stand at a lathe or loom, and earn a competency in a few years? There are only a few of them left!

Long before this thing happened, before people had learned from experience that deserted lands bring calamity to a nation, the Imperial British Government, probably because of some primitive instinct, made it a condition of land grants on Vancouver Island that colonization of farm lands should be encouraged and assisted. Three tracts of land were granted on these conditions, one extending from Portage Inlet northward, another in Cowichan, and still another at Nanaimo. The last had coal measures underneath, and the beginnings of coal mining were undertaken under this charter. The Puget Sound Agricultural Company was formed to carry out this feature of Island development.

Derivation of Name

In 1854 Edward E. Langford was a bailiff in the employ of this company. He took up land a few miles north of Craigflower, and later Langford Plains and Langford Lake were named after him. He gave the name of Colwood to that considerable area stretching from the north end of Langford Lake to what now is Luxton, and embracing all that area between the shore of the straits and the immediate neighborhood of Craigflower.

Langford's house, barn, dairy and other outbuildings were erected on the rising ground overlooking that splendid spread, Langford Plains. The barn was commodious, the stone dairy ample, and the house consisted of four rooms, the smaller of which might have been a lady's boudoir. The north end was covered with grape vines, and a fine windbreak and shelter of large fir trees surrounded the little scene of domesticity. All these buildings have fallen into saddening decay and today are replaced by a more modern dwelling and farm buildings.

All the material for these buildings was manufactured on the ground. Though there was a small sawmill at Craigflower, this was kept so busy with the local demands of that community that custom work was out of the question. Consequently the boards for the barn and house were "whipsawn," the laths and shingles were split from cedar bolts, even the nails used being hand forged. Lime for the house and dairy was burnt in a kiln, the remnants of which still mark the place. Singularly, a grove of maples has grown up on the spot, one of these trees having taken root in the very centre of the circle of stones that was the foundation of the kiln. A well seventy feet deep was dug near the old house. This was lined or "curbed" with cobble stones, set dry, from the bottom up. The curb still holds, and a few years ago a daring spirit ventured to descend to the bottom of the well without a windlass by resting his back against the sides of the curb and lowering himself by footholds in the stones. Some courage! The slightest displacement would have brought down an avalanche of rock upon the hero of this adventure.

Delightful and Pastoral

Langford Plains and lake are beautiful beyond description. In Langford's time great herds of sheep pastured over these plains, herded as they were by a number of Kanakas whom Langford had imported as farm servants. They were a lazy lot and required constant supervision and the impulse of physical force at times to command obedience and attention to their responsible tasks. This supervision developed upon a Mr. Weir, who had settled on Government land at Gordon's Bush in Metchosin. His descendants still occupy the old homestead. After the removal of Mr. Langford to his family estate in the Mother Country, the Langford farm fell into the hands of Mr. A. Wale, now a resident of Victoria, but whose son holds the tenure of the pioneer estate.

Strenuous efforts were made by the Puget Sound Agricultural Company to colonize the whole district from Craigflower to the limits of their grant at Colwood. Between 1855 and 1860 as many as 400 immigrants had been induced to come out from England and Scotland to cultivate these lands. Of this number history has it that two-thirds deserted, one-fifth were sent elsewhere, and the remainder were employed in various capacities on the lands of the company on Vancouver Island. Sixteen undertook industrial settlement, occupying 1,696 acres of the P.S.A. Company's land.

Many of the early immigrants, dissatisfied with the conditions under which land was obtainable from the Puget Sound Company, settled in Metchosin and Sooke, thus initiating the pioneer days of those now prosperous settlements. Among these early settlers were H. Helgeson, Geo. Dutnell, who located at Albert Head; George Pears, Gleed and Morrow, Smart and George Cook. Judge Cameron also cleared a plot where Belmont now is, and took up his country residence there.

Mr. and Mrs. A. Peatt, Colwood Pioneers

Transportation Difficulties

In these early days there were no real roads, only trails on which light vehicles could navigate. The Arm at Craigflower had to be crossed on two great logs laid side by side and near together until Mackenzie built the first bridge in 1855. Within ten years, however, passable roads had been opened up connecting the district with the Cowichan settlement.

The Colonial Government as early as 1849 initiated a system of pre-empting land which remains in vogue, with varying features, until today. The area pre-emptible was 160 acres, as now. Land could be purchased from the Government for an initial payment of one dollar per acre, but this small payment was shortly disallowed and an initial fee of one pound per acre was required before a settler could occupy land. Under these conditions settlement gradually extended throughout Sooke, Metchosin and Saanich.

Shortly after his settlement at his own farm, Mr. Langford got into conflict with Governor Douglas and the Hudson's Bay Company. He claimed that too large powers and too many restrictions on settlement had been allowed the company when acquiring its grants of land. Notwithstanding this dispute, he was appointed a Justice of the Peace in 1856, and from that time began to take an active interest in the political developments of his day.

Conflict of Authority

He lodged a complaint with the Secretary of State for the Colonies against the recommendation by Governor Douglas that David Cameron be appointed Judge of the Supreme Court of Civil Justice on Vancouver Island. The grounds of this complaint or formal objection, in which he was joined by three other prominent settlers, were:

"That Cameron was improperly related by family connection with the Governor; that he had exhibited gross impartiality, malice, acrimony and indecorum in his capacity as Justice of the Peace, and that he also held a position as clerk in the employ of the Hudson's Bay Company in their coal mine office at Nanaimo and must be called on to adjudicate in matters under dispute or in contested cases, with himself as an interested party."

These four petitioners were not to have it all their own way. A counter-petition was circulated, signed by some seventy responsible citizens of Victoria and sent to the Secretary of State. Governor Douglas, in explanation of his recommendation, took Cameron's side, and the Secretary of State accepted his version of the dispute. Cameron was confirmed in his office in 1856. Later Langford attacked Chief Justice Sir Matthew Baillie Begbie, asserting that the Chief Justice had issued an election squib calculated to damage the political prospects of Langford. Chief Justice Begbie did not deny the assertion, but his silence resulted in the matter being dropped.

The historians say of Langford that "he was one of those well-meaning citizens whose judgment was not always as good as his intentions." However this may be, Langford was elected a member of the Legislative Council of the colony in 1856 and continued to play a prominent part in political affairs until the time of his departure for his old home in England.

Energetic Pioneers

Among other pioneers of this rapidly developing community was Alfred Peatt, who arrived at Craigflower in 1860 at the age of four years. His family came here from Sandwich Islands, to which his parents had emigrated from Seven Oaks, in Kent, England. Mr. Peatt later married a young woman born at Craigflower and acquired large interests around Colwood.

These surviving pioneers look back on the developments of the last sixty years with fond recollection, but few of them kept diaries and do not care to rely on their memories for exact dates. Some of them recall the erection of Langford's fine stone dairy and farm buildings, the dairy being the first of its kind on Vancouver Island. Those were days long before cream separators and modern dairy accessories. Milk was set to cool and cream to rise, in defiance of the laws of gravitation, in shallow crocks. Many a cool draft of the fresh, invigorating fluid was imbibed at the door of the dairy and at the generous hands of Mrs. Langford by the youth and farm hands of the district. But for the most part, all these early recollections are "as a watch in the night or a dream that is past."

Not until long after the advent of the Esquimalt & Nanaimo Railway did modern development assail the community. The first general store to be opened between Victoria and Cobble Hill was established at Colwood by Mr. H. Goodall as late as 1898. This was a small building not far from the site of the present Colwood Hotel. In a short time the business of the store increased to such an extent that larger premises became necessary and the store now occupied was built at Colwood proper. It is operated still by its first owner and founder, and is immensely convenient as a trading post for the neighborhood surrounding. The Colwood Post Office is conducted in this store, and a full line of rural necessities is carried. Recently there has been installed a complete auto furnishing branch, with gas and "free air," even as in the city.

First House Built at Langford

Modern Improvements

The religious life of the community was served at first by the Presbyterian communion, a church being built in the early sixties near the present Colwood village. This church has fallen into disuse and is now but a wreck of its former self. A new Church of England was built in 1913, amply accommodating the churchgoing people of the district. Its rector is Rev. H. Pearson. The church has a full choir, and full choral service is sung at each Matins or Evensong. A public hall capable of accommodating 800 persons, public tennis court and golf links complete the provision made for the spiritual edification and physical welfare of the people of the community.

Those who visited this rural district as late as a quarter of a century ago cannot fail to be impressed with the developments which have taken place at every turn. The roads are good. A paved street extends ten miles out of Victoria. The homes are served by the Esquimalt Water Works, and in nearly every home and farmyard running water is convenient. Electric lighting is furnished throughout the whole territory. Telephone communication links up its several parts and connects it with the reachable world. One may talk with Seattle and Mainland British Columbia points as satisfactorily as from the city itself. Nobody is any longer out of the world at Colwood, or the entire peninsula.

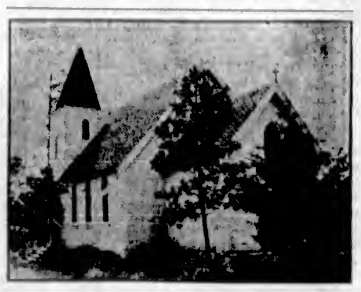

St. John's Church, Colwood

The lands along the roadside have undergone complete transformation. On both sides of the street, in close contiguity, are the old houses of the early settlers and the modern bungalows of more recent purchasers of small homestead lots. A couple of acres of land, a cow or two, a flock of poultry and a garden, with a modest independent income from some "home" source, insure contentment and leisure for self-improvement. A larger plot of land, a few more cows and additional poultry, with a little more work, spell independence and prosperity for an increasing number of these rural habitues.

An Attractive Scene

Langford Lake, a beautiful sheet of water bordered with willows, alders, maples, firs, ferns and other flora, makes, in the Autumn season of the year, as well as in Spring and Summer, a panorama delightful to behold. The saffron and gold of the Autumn tints, the blue haze on the background of hills along the Sooke Range and up the Malahat, would inspire both poet and painter. All round this beautiful little bit of fresh water, set like a gem in a little depression of the land, are Summer cottages built in modern style and with modern equipment. Some of these are occupied all the year by permanent residents, but many more for the Summer months alone. Its contiguity to the city makes it a commuter's paradise, and they who have discovered this have not been slow to acquire holdings there.

It needs no prophetic eye to see that in half a century or less this rural suburb of Victoria will become to the Capital City what Brookline is to Boston. A long stretch of magnificent, palatial residences, surrounded by extensive private parks with statuary and playing fountains to relieve the less artificial aspects of the scene. In time descendants of the present generation will ride through long avenues of perfectly designed and beautiful architectural handiwork, exhibiting the dolce far niente of that increasing leisured class who are finding amid the climatic conditions in British Columbia the paradise sought by many who have served their generation well and have earned the right to their reward.

From "Idylls of the King"

And never yet, since high in Paradise
O'er the four rivers the first roses blew,
Came purer pleasure unto mortal kind
Than lived through her, who in that perilous hour
Put hand to hand beneath her husband's heart
And felt him hers again: she did not weep,
But o'er her meek eyes came a happy mist
Like that which kept the heart of Eden green
Before the useful trouble of the rain.

—Tennyson.

Oddities and singularities of behavior may attend genius; when they do, they are its misfortunes and its blemishes. The man of true genius will be ashamed of them; at least he will never affect to distinguish himself by whimsical peculiarities.—Sir William Temple.

A Black Cat for Luck

By P. G. WODEHOUSE

Author of "Archie," "Three Men and a Maid," Etc., Etc.

Illustration by Arthur William Brown.

A Sprightly Tale of Love and Humor

HE was black but comely. Obviously in reduced circumstances, he had nevertheless contrived to retain a certain smartness, a certain air—what the French call the tournure. Nor had poverty killed in him the aristocratic instinct of personal cleanliness; for, even as Elizabeth caught sight of him, he began to wash himself.

At the sound of her step he looked up. He did not move, but there was suspicion in his attitude. The muscles of his back contracted; his eyes glowed like yellow lamps against black velvet; his tail switched a little, warningly.

Elizabeth looked at him. He looked at Elizabeth. There was a pause, while he summed her up. Then he stalked toward her, and, suddenly lowering his head, drove it vigorously against her dress. He permitted her to pick him up and carry him into the hallway, where Francis, the janitor, stood.

"Francis," said Elizabeth, "does this cat belong here?"

"No, miss. That cat's a stray, that cat is. I been trying to locate that cat's owner for days."

Francis spent his time trying to locate things. It was the one recreation of his eventless life. Sometimes it was a noise, sometimes a lost letter, sometimes a piece of ice which had gone astray in the dumb waiter; whatever it was, Francis tried to locate it.

"Has he been around here long, then?"

"I seen him snooping about considerable time."

"I shall keep him."

"Black cats bring luck," said Francis sententiously.

"I certainly sha'n't object to that," said Elizabeth.

She was feeling that morning that a little luck would be a pleasing novelty. Things had not been going well with her of late. It was not so much that the usual proportion of her manuscripts had come back with editorial compliments from the magazines to which they had been sent—she accepted that as part of the game; what she did consider scurvy treatment at the hands of Fate was the fact that her own "pet" magazine, the one to which she had been accustomed to fly to for refuge, almost sure of a welcome, when coldly treated by all the others, had suddenly expired with a low gurgle for want of public support. It was like losing a kind and open-handed relative, and it made the addition of a black cat to the household almost a necessity.

In her apartment, the door closed, she watched her new ally with some anxiety. He had behaved admirably on the journey upstairs, but she would not have been surprised, though it would have pained her, if he had now proceeded to try to escape through the ceiling. Cats were so emotional. However, he remained calm, and after padding silently about the room for awhile, raised his head and uttered a crooning cry.

"That's right," said Elizabeth cordially. "If you don't see what you want, ask for it. The place is your's."

She went to the ice-box and produced milk and sardines. There was nothing finnicky or affected about her guest. He concentrated himself on the restoration of his tissues with the purposeful air of one whose last meal is a dim memory. Elizabeth, brooding over him like a Providence, wrinkled her forehead in thought.

"Joseph," she said at last, brightening, "—that's your name. Now settle down and start being a mascot."

Joseph settled down amazingly. By the end of the second day he was conveying the impression that he was the owner of the apartment. Like most of his species, he was an autocrat. He waited a day to ascertain which was Elizabeth's favorite chair; then he appropriated it for his own. If Elizabeth closed a door while he was in a room, he wanted it opened so that he might go out; if she closed it while he was outside, he wanted it opened so that he might come in; if she left it open, he fussed about the draft. But the best of us have our faults, and Elizabeth adored him in spite of his.

It was astonishing what a difference he made in her life. She was a friendly soul, and, until Joseph's arrival, she had to depend for company mainly on the footsteps of the man in the apartment across the way. Moreover, the building was an old one, and it creaked at night. There was a loose board in the passage which made burglar-noises in the dark behind you when you stepped on it on the way to bed, and there were funny scratching sounds which made you jump and hold your breath. Joseph soon put a stop to all that. With Joseph around, a loose board became a loose board—nothing more—and a scratching noise—just a plain scratching noise.

And then one afternoon he disappeared.

Having searched the apartment without finding the cat, Elizabeth went to the window, with the intention of making a bird's-eye survey of the street. She was not hopeful, for she had just come from the street, and there had been no sign of him then.

Outside the window was a broad ledge, running the width of the building. It terminated on the left in a shallow balcony belonging to the apartment whose front door faced hers—the apartment of the young man whose footsteps she sometimes heard. She knew he was a young man because Francis had told her so. His name, James Renshaw Boyd, she had learned from the same source.

On this shallow balcony, licking his fur with the tip of a crimson tongue and generally behaving as if he were in his back yard, sat Joseph.

"Jo-seph!" cried Elizabeth, surprise, joy and reproach combining to give her voice an almost melodramatic quiver.

He looked at her coldly. Worse, he looked at her as if she were an utter stranger. Bulging with her meat and drink, he cut her dead; and, having done so, he turned and walked into the next apartment.

Elizabeth was a girl of spirit. Joseph might look at her as if she were a saucerful of tainted milk, but he was her cat, and she meant to get him back. She went out, and rang the bell of Mr. James Renshaw Boyd's apartment.

The door was opened by a young man. He was by no means an unsightly young man. Indeed, of his type—the rough-haired, clean-shaven, square-jawed type—he was a distinctly good-looking young man. Even though she was regarding him at the moment purely in the light of a machine for returning strayed cats, Elizabeth noticed that.

She smiled upon him. It was not the fault of this nice-looking young man that his sitting-room window was open, or that Joseph was an ungrateful little beast who should have no fish that night.

"Would you mind letting me have my cat, please?" she said pleasantly. "He has gone into your sitting-room through the window."

He looked faintly surprised.

"Your cat?"

"My black cat, Joseph. He is in your sitting-room.

"I'm afraid you have come to the wrong place. I've just left my sitting-room, and the only cat there is my black cat, Reginald."

"But I saw Joseph go in only a minute ago."

"That was Reginald."

For the first time, as one who, examining a fair shrub, abruptly discovers that it is poison ivy, Elizabeth realized the truth. This was no innocent young man who stood before her, but the blackest criminal known to criminologists—a stealer of other people's cats. Her manner shot down to zero.

"May I ask how long you have had your Reginald?"

"Since four o'clock this afternoon."

"Did he come in through the window?"

"Why, yes, now you mention it, he did."

"I must ask you to be good enough to give me back my cat," said Elizabeth icily.

He regarded her defensively.

"Assuming," he said, "purely for the purposes of academic argument, that your Joseph is my Reginald, couldn't we come to an agreement of some sort? Let me buy you another cat—a dozen cats."

"I don't want a dozen cats. I want Joseph."

"Fine, fat, soft cats," he went on persuasively. "Lovely, affectionate Persians and Angoras and—"

"Of course, if you intend to steal Joseph—"

"Those are harsh words. Any lawyer will tell you that there are special statutes regarding cats. To retain a stray cat is not a tort for a malfeasance. In the celebrated test case of Wiggins versus Bluebody, it was established—"

"Will you please give me back my cat?"

She stood facing him, her chin in the air and her eyes shining, and the young man suddenly fell a victim to conscience.

"Look here," he said, "I'll throw myself on your mercy. I admit the cat is your cat, and that I have no right to it, and I am just a common sneak thief. But consider: I had just come back from the first rehearsal of my first play; and, as I walked in at the door, that cat walked in at the window. I'm superstitious, and I felt that to give him up would be equivalent to killing the play before ever it was produced. You have no idiotic superstitions. You are sane and practical. But, in the circumstances, if you could see your way to waiving your rights—"

Before the wistfulness of his eye Elizabeth capitulated. How she had misjudged him! She had taken him for an ordinary soulless purloiner of cats, a snapper-up of cats at random and without reason; and all the time he had been reluctantly compelled to the act by this deep and praiseworthy motive. All the unselfishness and love of sacrifice innate in good women stirred within her.

"Why, of course you mustn't let him go. It would mean awful bad luck."

"But how about you?"

"Never mind about me. Think of all the people who are dependent on your play being a success."

The young man blinked.

"This is overwhelming," he said.

"I had no notion why you wanted him. He was nothing to me—at least, nothing much—that is to say—well, I suppose I was rather fond of him, but he was not—not—"

"Vital?"

"That's just the word I wanted. He was just company, you know."

"Haven't you many friends?"

"I haven't any friends."

"You haven't any friends! That settles it. You must take him back."

"I couldn't think of it."

"But, good gracious, how do you suppose I should feel, knowing that you were all alone and that I had sneaked your—your ewe lamb, as it were?"

"And how do you suppose I should feel if your play failed simply for lack of a black cat?"

He started, and ran his fingers through his rough hair in an overwrought manner.

"Solomon couldn't have solved this problem," he said. "How would it be—it seems the only possible way out—if you were to retain a sort of managerial right in him? Couldn't you sometimes step across and chat over here? I'm very nearly as lonesome as you are. Chicago is my home. I hardly know a soul in New York."

Her solitary life in the big city had forced upon Elizabeth the ability to form instantaneous judgments on the men she met. She flashed a glance at the young man, and decided in his favor.

"It's very kind of you," she said, "I should love to. I want to hear all about your play. I write myself in a small way, so a successful playwright is Somebody to me."

"I wish I were a successful playwright."

"Well, you are having the first play you have ever written produced on Broadway. That's pretty wonderful."

"H'm—yes," said the young man. It seemed to Elizabeth that he spoke doubtfully, and this modesty consolidated the favorable impression she had formed.

The gods are just. For every ill which they inflict they also supply a compensation. It seems good to them that individuals in big cities shall be lonely, but they have so arranged that, if one of these individuals does at least contrive to seek out and form a friendship with another, that friendship shall grow more swiftly than the tepid acquaintanceships of those on whom the icy touch of loneliness has never fallen. Within a week Elizabeth was feeling that she had known this James Renshaw Boyd all her life.

And yet there was a tantalizing incompleteness about his personal reminiscences. Elizabeth was one of those persons who like to begin a friendship with a full statement of their position, their previous life, and the causes which led up to their being in this particular spot at this particular time. At their next meeting, before he had time to say much on his own account, she told him of the small Illinois town where she passed the early part of her life; of the rich and unexpected aunt who sent her to college for no particular reason that anyone could ascertain except that she enjoyed being unexpected; of the legacy from this same aunt, far smaller than might have been hoped for, but sufficient to send a grateful Elizabeth to New York, to try her luck there; of editors, magazines, plots for stories; of life in general, as lived down where the arch spans Fifth Avenue and the lighted cross of the Judson shines by night on Washington Square.

Ceasing eventually, she waited for him to begin. And he did not begin—not, that is to say, in the sense the word conveyed to Elizabeth. He spoke briefly of college, still more briefly of Chicago, which city he appeared to regard with distaste that made Lot's attitude toward the Cities of the Plain almost kindly by comparison. Then, as if he had fulfilled the demands of the most exacting inquisitor in the matter of personal reminiscence, he began to speak of the play.

The only facts concerning him to which Elizabeth could really have sworn with a clear conscience at the end of the second week of their acquaintance were that he was very poor and that this play meant everything to him.

The statement that it meant everything to him insinuated itself so frequently into his conversation that it weighed on Elizabeth's mind like a burden, and by degrees she found herself giving the play place of honor in her thoughts over and above her own little ventures.

At an early stage in their friendship the young man told her the plot of the piece; and, if he had not unfortunately forgotten several important episodes and had to leap back to them across a gulf of one or two acts, and if he had referred to his characters by name instead of by such descriptions as "the fellow who's in love with the girl—not what's-his-name, but the other chap," no doubt she would have got that mental half-Nelson on it which is such a help toward the proper understanding of a four-act comedy. As it was, his precis left her a little vague; but she said it was perfectly splendid, and he said, "Do you really think so?" and she, "Yes, I do," and both were happy.

Rehearsals preyed on Mr. Boyd's spirits a good deal—at least so it seemed to Elizabeth. He attended them with the pathetic regularity of the young dramatist but they appeared to bring him little balm. In the evening Elizabeth generally found him steeped in gloom, and then she would postpone the recital, to which she had been looking forward, of whatever little triumph she might have happened to win, and devote herself to the task of cheering him up. If women were wonderful in no other way, they would be wonderful for their genius for listening to shop instead of talking it.

Elizabeth was feeling more than a little proud of the way in which her judgment of this young man was being justified. Life in Bohemian New York had left her decidedly wary of strange young men, not formally introduced. But their relations, she told herself, were so splendidly unsentimental! There was no need for that silent defensiveness which had come to seem almost an inevitable accompaniment to dealings with the opposite sex. James Boyd, she felt, she could trust; and it was wonderful how soothing the reflection was.

And that was why, when the thing happened, it so shocked and frightened her.

It had been one of their quiet evenings. Of late they had fallen into the habit of sitting for long periods together without speaking. But it had differed from other quite evenings through the fact that Elizabeth's silence hid a slight but well-defined feeling of injury. Usually she sat happy with her thoughts, but tonight she was ruffled. She had a grievance.

That afternoon the editor of an evening paper had informed her definitely that the man who had conducted the "Advice to the Lovelorn" column having resigned, the post of "Heloise Milton," official adviser to readers troubled with affairs of the heart, was hers. Imagine how Napoleon felt after Austerlitz; picture Mlle. S. Lenglen, after defeating Mrs. M. Mallory at tennis; try to visualize a suburban householder who sees a flower emerging from the soil in which he has inserted a packet of guaranteed seeds, and you will have some faint conception of how Elizabeth felt as those golden words proceeded from that editor's lips.

Into James Boyd's apartment she walked, stepping on fleecy clouds, to tell him the great news.

She told him the great news.

He said, "Ah!"

There are many ways of saying "Ah!" You can put joy, amazement, rapture into it; you can also make it sound as if it were a reply to a remark on the weather. James Boyd made it sound just like that. His hair was rumpled, his brow contracted, his manner absent. The impression he gave Elizabeth was that he barely heard her.

The next moment he was deep in a recital of the misdemeanors of the actors now rehearsing his four act comedy. The star had done this, the leading woman that, the juvenile something else. For the first time Elizabeth listened unsympathetically.

The time came when speech failed James Boyd, and he sat back in his chair, brooding. Elizabeth, cross and wounded, sat in hers, nursing Joseph. And so, in a dim light, time flowed by.

Just how it happened she never knew. One moment, peace; the next chaos. One moment, stillness; the next, Joseph hurtling the air, all claws and expletives, and herself caught in a clasp that shook the breath from her, and kissed so emphatically that it seemed not so much a kiss as a Black Hand explosion.

One can dimly reconstruct James's train of thought. He is in despair; things are going badly at the theatre, and life has lost its savor. His eye, as he sits, is caught by Elizabeth's profile. It is a pretty—above all, a soothing profile. An almost painful sentimentality sweeps over James Boyd. There she sits, his only friend in this cruel city. If you argue that there is no necessity to spring at your only friend and nearly choke her, you argue soundly; the point is well taken. But James Boyd was beyond the reach of sound argument. Much rehearsing had frayed his nerves to ribbons. One may say that he was not responsible for his actions.

That is the case for James. Elizabeth, naturally, was not in a position to take a wide and understanding view of it. All she knew was that James had played her false, abused her trust in him. For a moment, such was the shock of the surprise, she was not conscious of indignation—or, indeed, of any sensation except the purely physical one of semi-strangulation. Then, flushed and more bitterly angry than she could have ever imagined herself of being, she began to struggle. She tore herself away from him. Coming on top of her grievance, this thing filled her with a sudden, very vivid hatred of James. At the back of her anger, feeding it, was the humiliating thought that it was all her own fault, that by her presence there she had invited this.

She groped her way to the door. Something was writhing and struggling inside her, blinding her eyes and robbing her of speech. She was conscious only of a desire to be alone, to be back safe and alone, in her own home. She was aware that he was speaking, but the words did not reach her. She found the door and pulled it open. She felt a hand on her arm, but she shook it off. And then she was back behind her own door—alone and at liberty to contaminate at leisure the ruins of that little temple of friendship which she had built up so carefully, and in which she had been so happy.

The broad fact that she would never forgive him was for a while her only coherent thought. To this succeeded the determination that she would never forgive herself. And, having thus placed beyond the pale the only two friends she had in New York, she was free to devote herself without hindrance to the task of feeling thoroughly lonely and wretched.

The shadows deepened. Across the street a sort of bubbling explosion, followed by a jerky glare that shot athwart the room, announced the lighting of the big arc-lamp on the opposite sidewalk. She resented it, being in the mood for undiluted gloom; but she had not the energy to pull down the shade and shut it out. She sat where she was, thinking thoughts that hurt.

The door of the apartment opposite opened. There was a single ring at her bell. She did not answer it. There came another. She sat where she was, motionless. The door closed again.

The days dragged by. Elizabeth lost count of time. Each day had its duties, which ended when you went to bed; that was all she knew—except that life had become very grey and very lonely, for lonelier than in the time when James Boyd was nothing to her but an occasional sound of footsteps.

Of James she saw nothing. It is not difficult to avoid anyone in New York, even when you live just across the way.

It was Elizabeth's first act each morning, immediately on awakening, to open her front door and gather in whatever lay outside it. Sometimes there would be mail, and always, unless Francis, as he sometimes did, got mixed and absent-minded, the morning milk and the morning paper.

One morning some two weeks after that evening of which she tried not to think, Elizabeth, opening her door, found immediately outside it, a folded scrap of paper. She unfolded it.

I am just off to the theatre. Won't you wish me luck? I feel sure it is going to be a hit. Joseph is purring like a dynamo.

J. R. B.

In the early morning the brain works sluggishly. For an instant Elizabeth stood looking at the words uncomprehendingly; then, with a leaping of the heart, their meaning came home to her. He must have left this note at her door on the previous night. The play had been produced! And somewhere in the folded interior of that morning paper at her feet must be the opinion of One in Authority concerning it.

Dramatic criticisms have this peculiarity; if you are looking for them, they burrow and hide like rabbits. They dodge behind murders; they duck behind baseball scores; they lie up snugly behind the Wall Street news. It was a full minute before Elizabeth found what she sought. The first words she read smote her like a blow.

In that vein of delightful facetiousness which so endears him to all followers and perpetrators of the drama, the One in Authority rent and tore James Boyd's play. He knocked James Boyd's play down and kicked it; he jumped on it with large feet; he poured cold water on it; and he chopped it into little bits. He merrily disembowled James Boyd's play.

Elizabeth quivered from head to foot. She caught at the doorpost to steady herself. In a flash all her resentment had gone, wiped away and annihilated like a mist before the sun. She loved him, and she knew now that she had always loved him.

It took her two seconds to realize that the One in Authority was a miserable incompetent, incapable of recognising merit when it was displayed before him. It took her five minutes to dress. It took her a minute to run downstairs and out to the newsstand on the corner of the street. Here, with a lavishness that charmed and exhilarated the proprietor, she bought all the other papers that he could supply. Eagerly she sought the reviews of the play.

Moments of tragedy are best described briefly. Each of the papers noticed the play, and each of them damned it with uncompromising heartiness. The criticisms varied only in tone. One cursed with relish and gusto; another with a certain pity; a third with a kind of wounded superiority, as of one compelled against his will to speak of something unspeakable; still another wrote as if he were spanking a naughty child; but the meaning of all was the same—James Boyd's play was a hideous failure.

Back to the house sped Elizabeth, leaving the organs of a free people to be gathered up, smoothed and replaced on the stand by the now more than ever charmed proprietor. Up the stairs she sped and, arriving breathlessly at James' door, rang the bell.

Heavy footsteps came down the passage—crushed, disheartened footsteps, footsteps that sent a chill to Elizabeth's heart. The door opened. James Boyd stood before her, heavy-eyed and haggard. In his eyes was despair, and on his chin the blue growth of beard of the man from whom the mailed fist of Fate has smitten the energy to perform his morning shave.

Behind him, littering the floor, were the morning papers. At sight of them Elizabeth broke down.

"Oh, Jimmy, darling," she cried; and the next moment she was in his arms. And for a space time stood still.

How long afterwards it was, she never knew; but eventually James Boyd spoke.

"If you'll marry me," he said hoarsely, "I don't care a hang."

"Jimmy darling," said Elizabeth, "of course I will."

Past them, as they stood there, a black streak shot silently and disappeared out of the door. Joseph was leaving the sinking ship.

"Let him go, the fraud," said Elizabeth bitterly. "I shall never believe in black cats again."

But James was not of this opinion. "Joseph has brought me all the luck I need."

"But the play meant everything to you."

"It did then."

Elizabeth hesitated.

"Jimmy dear, it's all right, you know. I know you will make a fortune out of your next play, and I've heaps for us both to live on till you make good. We can manage splendidly on my salary from The Evening Chronicle."

"What! Have you got a job on a New York paper?"

"Yes. I told you about it. I am doing 'Heloise Milton.' Why, what's the matter?"

He groaned hollowly.

"And I was thinking that you would come back to Chicago with me!"

"But I will. Of course I will. What did you think I meant to do?"

"What! Give up a real job in New York!" He blinked. "This isn't really happening. I'm dreaming."

"But, Jimmy, are you sure you can get work in Chicago? Wouldn't it be better to stay on here where all the managers are, and—"

He shook his head.

"I think it's time I told you about myself," he said. "Am I sure I can get work in Chicago? I am, worse luck. Darling, have you in your mere material moments ever toyed with a Boyd's Premier Breakfast Sausage or kept body and soul together with a slice off a Boyd's Excelsior Home-Cured Ham? My father makes them, and the tragedy of my life is that he wants me to help him at it. This was my position. I loathed the family business as much as Dad loved it. I had a notion—a fool notion, as it has turned out—that I could make good in the literary line. I've scribbled in a sort of way ever since I was in college.

"When the time came for me to join the firm, I put it to Dad straight, I said, 'Give me a chance, one good, square chance, to see if the divine fire is really there, or if somebody has just turned in the alarm as a practical joke.'

"And we made a bargain. I had written this play, and we made it a test case. We fixed it up that Dad should put up the money to give it a Broadway production. If it succeeded all right. I'm the young Gus Thomas and may go ahead in the literary game. If it's a fizzle, off goes my coat, and I abandon pipe-dreams of literary triumphs and start in as the guy who put the Co. in Boyd & Co.

"Well, events have proved that I am the guy, and now I'm going to keep my part of the bargain just as squarely as Dad kept his. I know quite well that, if I refused to play fair and chose to stick on here in New York and try again, Dad would go on staking me. That's the sort of Dad he is. But I wouldn't do it for a million Broadway successes. I've had my chance, and I've fooled; and now I'm going back to make him happy by being a real, live member of the firm. And the queer thing about it is that last night I hated the idea, and this morning, now that I've got you, I almost look forward to it."

He gave a little shiver.

"And yet—I don't know. There's something rather grewsome still to my near-artist soul in the idea of living in luxury on murdered piggies. Have you ever seen them persuading a pig to play the stellar role in a Boyd Premier Breakfast Sausage? It's pretty ghastly. They string them up by their hind legs, and—brrr!"

"Never mind," said Elizabeth soothingly. "Perhaps they don't mind it really."

"Well, I don't know," said James Boyd doubtfully. "I've watched them at it, and I'm bound to say they didn't seem any too well pleased."

"Try not to think of it."

"Very well," said James dutifully.

There came a sudden shout from the floor above, and on the heels of it a shock-haired youth in pajamas burst into the apartment.

"Now what?" asked James. "By the way: Miss Herrold, my fiancee—Mr. Briggs—Paul Axworthy Briggs, sometimes known as the Boy Novelist. What's troubling you, Paul?"

Mr. Briggs was stammering with excitment.

"Jimmy, what do you think has happened! A black cat has just come into my apartment. I heard him mewing outside the door, and opened it, and he streaked in. And I started my new novel last night! Think of it, Jimmy! You do believe in black cats bringing luck, don't you?"

"Luck! My lad, grapple that cat to your soul with hoops of steel. He's the greatest little luck-bringer in New York. He was boarding with me till this morning."

"Then—by Jove, I forgot to ask—your play was a hit? I haven't seen the papers yet."

"Well, when you see them, don't read the notices. It was the worst frost Broadway has seen since Columbus' time."

"But—I don't understand."

"That's all right. You don't have to. Go back and fill that cat with fish, or he'll be leaving you. I suppose you left the door open?"

The Boy Novelist vanished with a passionate cry.

"Do you think Joseph will bring him luck?" said Elizabeth thoughtfully.

"It depends what sort of luck you mean. Joseph seems to work in devious ways. If I know Joseph's methods, Brigg's novel will be refused by every publisher in the city; and then, when he is sitting in his apartment wondering which of his razors to end himself with, there will be a ring at the bell, and in will come the most beautiful girl in the world. And then—well, then, take it from me, he will be all right."

"He won't mind about the novel?"

"It won't exist for him."

"Not even if its failure means that he will have to go away and kill pigs and things?"

James Boyd regarded her a little seriously.

"You mustn't let your mind dwell on that pig-killing business, dear. I've noticed a slight tendency in you to let yourself get rather morbid about it. I know they string them up by the hind legs, and all that sort of thing; but you must remember that a pig looks at these things from a different standpoint. My belief is that the pigs like it. Try not to think of it."

"Very well," said Elizabeth dutifully.

Elizabeth realized the truth. This was no innocent young man who stood before her, but the blackest criminal known to criminologists.

THE GREATEST WOMEN

Where shall we find our women
Worthy of greatest fame?
To whom shall we pay the honor
With high illumined name?

Among the host of claimants
To whom is honor due?
Alas! they are ever nameless,
Unknown to me and you.

They are out on the hill, in the valley,
On the mountain and in the plain;
Down in the tenement cellar—
Wherever is toil and pain.

They have followed no high ambition,
Nor dreamed of a hall of fame;
But for nameless immortal merit
They have changed a mortal name.

Forgetting glamor and glory,
They have made their beds with pain;
Their years are spent in service;
They have loved no selfish gain.

They have bartered all the battle,
In the age-old, world-old strife;
Where the warriors all are martyrs,
And lost to the records of life.

On earth shall they be nameless,
But in God's roll of fame
Methinks their names are written
In letters of blinding flame.

—Lena W. Brown.

Good!—Always

It's the ingredients you cannot see—the patient care in making that are the secrets of Moir's goodness. Nothing is left to chance, all the materials used are either made in our own plant or imported direct.

Cocoa beans, selected, graded, blended, roasted and ground with infinite care in our own factory.

Pineapples, apricots, raspberries, strawberries and other fruits for Moir's centres—always the finest obtainable.

Brazil Nuts, Almonds, Walnuts, imported direct; Peanuts, the small delicately flavored kind; Cocoanuts shredded fresh for each day's needs.

Every operation superintended, every chocolate examined by a keen-eyed overseer.

All this care to assure you of the same high quality you have always found so delightful in Moir's Chocolates.

The wrong temperature will ruin candy. In the Moir factory expensive machinery keeps the air cool and dry every day in the year, no matter what it is like outside.

MOIRS LIMITED
HALIFAX

Take home a box to-day

PURITY AND QUALITY ASSURED

Moir's Chocolates

MESSRS. D. M. DOHERTY, LIMITED
34 Powell Street, Vancouver, B. C.

LECKIE'S
Boots That Are Built Specially for Winter Weather

The Winter performance of this particular "Leckie" Boot will demonstrate its excellent value. Throughout its entire construction every attempt has been made to fashion a stylish man's boot that will defy all Winter weather conditions. A boot well proportioned, with just the right amount of under-foot protection—a boot that will fit well, wear well and hold its good shape always—a boot that will help frustrate the attacks of rain and snow and give the wearer real warmth and comfort—this "LECKIE" will do it.

Always look for the name "LECKIE" on the sole.

Set Your Mind on "LECKIE'S" Boots

J. Leckie Co., Ltd.,
Vancouver, B.C.

This is the all-weather LECKIE Boot, No. L 5022.

¶ White space purchased by the advertiser is valueless until it carries a message that arrests attention and compels action.

¶ Advertisement writing is an important part of our service. Discuss this subject with us today.

CLARKE ADVERTISING SERVICE
ADVERTISING & ILLUSTRATING
322 Pemberton Building
PHONE 5244

VITAMINES AND HEALTH

Make no mistake, to be healthful, the body needs nourishment *rich in vitamines.* The child needs them in abundance to assure growth and strength; the adult to help sustain the body-forces against disease.

SCOTT'S EMULSION

OF PUREST VITAMINE-BEARING COD-LIVER OIL

is the ideal body-building food for a child or an adult. It is abundant in the vitamine-elements that science has found so needful for health and growth.

Just a little Scott's Emulsion, three times daily after meals, would be effective. Buy a bottle and start building your strength today!

Scott & Bowne, Toronto, Ont. 22-14

UNITED FRONT FOR PEACE CONFERENCE

Allies in Harmony in Opposing Turkish Claims at Lausanne Conference to Be Held November 20

LONDON, Nov. 11.—It now appears certain from information in official circles that Lausanne peace conference will open on November 20, and conversations are actively progressing between the Allied capitals with the object of presenting a completely unified front to the Turkish claims at the conference.

The supreme need for such unity continues to be emphasized by British officials as the only means of solving the Near East problem.

SEDITIOUS SPEAKER IS GIVEN FREEDOM

Released for Sentence When Called Upon and Warned Against Repetition of Language Used

TORONTO, Nov. 11.—Trevor Maguire, the war veteran who was found guilty by a jury in the assizes of seditious utterance in connection with a May day speech when he referred to the British Empire as the "British Vampire," was given his freedom by Mr. Justice Riddell when he came up for sentence yesterday. Maguire was released for sentence when called on.

The judge said there was no object in sending him to prison except to prevent repetition of the language used.

THREE VIOLENT DEATHS

Woman in Montreal Drowns in Bath—Boy Killed by Auto—Man Killed by Hunter

MONTREAL, Nov. 11.—Mrs. E. Murphy, 56, of this city, was found drowned in the bath at her home yesterday. Four-year-old Antonio Costello was killed by an automobile truck.

Struck in the heart by a bullet intended for a deer, John Blais, 40, of Drummondville, Que., was fatally injured yesterday.

REPAIR CUT CABLE

Communication With Constantinople Working Smoothly, Eastern Telegraph Company Announces

LONDON, Nov. 11.—The Eastern Telegraph Company's cable to Constantinople, which was cut recently by the Turkish Nationalists in the vicinity of Chanak has been restored and is working smoothly, says an announcement by the company.

LANGFORD

LANGFORD, Nov. 10.—Mr. Sydney Brown is confined to the house suffering with a poisoned foot.

A special business meeting will be held on Tuesday, Nov. 14, at 3:30 p.m., in Mrs. Waddington's home, Goldstream Road. This is for all W. A. members and any friends who would be willing to help, either at the sale of work or hard times dance which are being held in Langford Hall on Wednesday, Nov. 29.

SIDNEY CEASED FROM WORK

Nearby Town, on Given Signal, Remained Silent for Two Minutes

Sidney celebrated the silent period of Armistice Day in much the same way as Victoria. The mill whistle was used as the signal for the cessation of work and the observance of the two minutes' silence.

The residents thereupon suspended all business and operations and paid silent tribute to those who had paid the sacrifice.

Letters to the Editor

No letter to the editor will be inserted except over the proper signature and adress of the writer. This rule admits of no exceptions

Civic Taxation

Sir,—In your issue of 9th inst., Mr. E. Gamlen takes a wallop at Mr. J. B. Clearihue concerning the latter's speech the other day upon the subject of Victoria's finances and taxation. I read the newspaper report of Mr. Clearihue's utterances and thought the speech creditable and that pains had been taken in its preparation. It is unfortunate that in this community the moment a man, serving the public, ventures to say or do anything, he, almost invariably, becomes the target for criticism or abuse. I do not think Mr. Gamlen is justified in suggesting unfairness, etc., in Mr. Clearihue's presentation of the municipal situation. Not only this, but Mr. Gamlen's own letter on one important point is decidedly vague. In six of his nine clauses he refers to the "personal property tax." Inasmuch as the discussion is about civic finances and taxation, a wrong and undoubtedly entirely unintended impression is likely to be created in the minds of those reading Mr. Gamlen's letter. In order to remove any such misconception, I would like to ask Mr. Gamlen, through your columns, when did his firm pay personal property taxes to the tax collector of the City of Victoria, and what is the personal property tax?

A. E. TODD, Alderman.
P. O. Drawer 767, Victoria, B. C., November 9, 1922.

Private Schools

Sir,—Your editorial this morning, (10th instant) on the suggestion of the Member for Comox for the inspection of private schools, should be endorsed by all that large class of parents who, seeing the inadequacy and inefficiency of the public schools, tax themselves twice by sending their children elsewhere.

Many of these parents can ill afford this double expense, because all they can leave their children is an education and upbringing which will fit them to make their way in the world. Seeing that practically every boy and girl leaving the public schools must be virtually overhauled and remodelled educationally before they are fit to turn loose to earn a living, many parents carry the double burden of paying school taxes and the cost of privately educating their children. On the contrary, the average boy or girl coming from a private school seems to be better equipped educationally, in personal conduct, common sense and good manners. Just make a test of that, the next young person you take on your reporting staff.

The private school is conducted as a business venture by men and women who put their capital and abilities into it. They are trained and educated in their profession, and they must, of necessity, command the confidence of the parents who commit their children to their care. The parent who sends his children to a private school carefully selects the establishment after strict enquiry into its standing, the character of the staff and the tone of the scholars attending it. What chance has the parent in these respects in connection with the public school, where his children may be in the hands of a green, immature youth or girl whose sole right to the position of teacher is the possession of a certificate from the Government? Those of us who have been here for some years have an idea of how certain certificates have been obtained.

It seems, therefore, the part of gross impertinence for any politician to say that a parent is incapable of choosing a school for his children, but that he must be supervised in doing so by some political office-holder who, under our system, owes his position to the favor of a political boss.

The suggestion is governmental parentalism gone mad. Why not carry this governmental, petty interference with personal liberty farther, and appoint a government inspector of children from the moment of birth? Those who have the courage or the means to rescue their children from the educational faddists who are lavish with the public money in promoting their fads and providing jobs for their favorites, should not be further insulted by being told that they are unfit to choose a school for their children.

So far as my information about the private schools goes, I have never known anything in connection with them requiring governmental investigation. But perhaps it would be well if there were some inspection of the public schools aside from the formal visit of an "inspector" during class hours.

O. C. BASS
602 Trutch Street, Victoria, B. C., Nov. 10, 1922.

Educational Expenditure

Sir,—In your issue of Thursday last Hon. Dr. McLean, Minister of Education is reported as having said that "in 1917 the taxes levied by the present government were not sufficient to meet current expenses. They were increased to make revenue meet outlay." The minister then went on to say that this policy should be extended to the municipalities.

The words express in a nutshell that policy to which I am diametrically opposed. My policy, to which, as candidate for election to the mayoralty of this city, I pledge myself, is to strenuously endeavour to reduce expenditure so as to make the outlay meet the revenue—not to impose fresh taxation upon an already overburdened community.

The Hon. Mr. McLean also stated that the cost of education in Victoria was from 26 per cent to 50 per cent lower than in other Canadian centres. That kind of argument, Sir, is almost childish, and certainly not a line for any Minister of the Crown to take. Perhaps it will occur to Hon. Mr. McLean that we in British Columbia must cut our educational coat according to our ability to pay for the same. The fact that Toronto, Calgary or any other Canadian centre have gone, educationally, mad, to the extent of millions of indebtedness contains no argument that should induce British Columbian cities to follow suit.

CHARLES FLICK.
52 Wellington Avenue, Victoria, B. C., November 10, 1922.

An Explanation

Sir,—I desire through the medium of your newspaper to clear up any misunderstanding which there may possibly be in the minds of those who read, during the past few weeks, particulars of the trial and conviction of one J. G. Lambrinos. Unfortunately, my brother, Jerry Antipas, who resides in Cumberland, was arrested by the police in connection with the Lambrinos case, but he was subsequently released, as it was found upon investigation by the authorities, that the charges laid against him were unfounded. What occurred was that Lambrinos hired a car to come to Victoria, and the owner of the automobile employed Jerry Antipas to drive him down. Shortly after the arrival in the city, Lambrinos was arrested and charged with passing forged drafts. Jerry Antipas had to return immediately to Cumberland with the car, and while en route Up-Island was arrested by the police on suspicion. It was soon ascertained that he was in no way implicated in the actions of Lambrinos, had no drafts in his possession, and was entirely innocent and ignorant of the whole business. He merely undertook to drive Lambrinos to Victoria, and was paid for his services.

Being a resident of Victoria, and in business here for the past ten years, I naturally do not wish any erroneous impressions to get abroad, and for these reasons I thought that it might be well to clear the matter up in this way, and also to vindicate the character of Jerry Antipas, who was unfortunately dragged into this unpleasant affair.

S. ANTIPAS.
1227 Government Street, Victoria, B.C., November 7, 1922.

Chinese Segregation

Sir,—The situation of segregation of Chinese students in your locality may be settled now. Even so, I would like to say a little about it.

On my way to school in America, I was surprised to see the outbreak of such an attack upon the student class of our people, by a so-called educated and highly civilized population of Victoria in Canada. In China I was taught that the people in America love justice, equality and democracy. Everywhere I go, I have a real experience of what genuine democracy is. I am sorry to say that I have found out only the contrary. Indeed, I am greatly disappointed, but not downhearted. Why should I? Neither should my people be downhearted.

Today, America is supreme. Can she maintain this supremacy in the years to come? The rise and fall of nations cannot be denied. In what America does today, she sows the seeds of her future. The life of her future depends on these seeds. Are these seeds the seeds of love or of hatred? We all must remember that love brings friendship and life, but hatred will bring forth enmity and death. Yes, China is powerless today, but do you dare say she will always be down? The first part of the twentieth century evolves a fortune in favor of America and calamity to China. Who knows where fortune will go next? Why take the chance, when China suffers and make everything worst for her people to interpret your doctrine of genuine justice, equality and democracy.

So far, I hate to say that might dictates right. Foreign people in China, especially Americans, said that might did not mean much in their country. But beginning with my landing "in the land of indistinction, in the home of genuine democracy, and under the roof of justice." I have found no solution of right except with might.

When China is on her feet, I hope she will interpret justice in the true light, but it is with might that she I cannot deny.

Your wise Mother Country does not segregate the Chinese students. Why should you work out a way for your own destruction? Why not follow her wise policy and sow the seeds of friendship and life for your future?

EU SHUI TAI.
Haverford College, Haverford, Pa., U.S.A., Oct. 19, 1922.

DYE OLD DRESS
COAT, SKIRT WITH
"DIAMOND DYES"

Each package of "Diamond Dyes" contains directions so simple any woman can dye or tint her worn, shabby dresses, skirts, waists, coats, stockings, sweaters, coverings, draperies, hangings, everything, even if she has never dyed before. Buy "Diamond Dyes"—no other kind—then perfect home dyeing is sure because Diamond Dyes are guaranteed not to spot, fade, streak, or run. Tell your druggist whether the material you wish to dye is wool or silk, or whether it is linen, cotton or mixed goods.

(Advt.)

for Loss of Appetite

This weakening condition arises from some failure of the body to dispose effectively of the waste products of digestion. The *natural* way to tone up, stimulate, and regulate the system—thus inducing a healthy appetite—is to take plenty of fresh air and drink ENO's "Fruit Salt" first thing every morning. All druggists throughout Canada sell

ENO's FRUIT SALT

Agents for N. America:
Harold F. Ritchie & Co., Limited
Toronto

BULL DOG SIZE

LA
PREFERENCIA
THE FINEST QUALITY
CIGAR

2 FOR 25¢

GENERAL CIGAR CO. LIMITED
CONTROLLED & OPERATED BY IMPERIAL TOBACCO CO. OF CANADA LIMITED

Roofing and Building Paper

Rest assured that Hickman Tye have the right kinds and dependable values, just as they have on their many other lines of builders' supplies.

Roofing

Barbados.....1, 2 and 3 ply
Premier.....1, 2 and 3 ply

Building Paper

We have the Sidco Brand; also Craft Building Paper, either plain or saturated.

Hickman Tye Hardware Co., Ltd.

Store Phone 59 — 554-556 Yates Street — Office Phone 2043

50c Luncheon
Served Daily from 11:30 to 2:30
Orchestra in Attendance.
—4th Floor

Hudson's Bay Company
INCORPORATED A.D. 1670

THE SEAL OF QUALITY

Afternoon Teas
Served Daily, 3:15 to 5:45
Orchestra in Attendance
—4th Floor

Furniture Oddments at Bargain Prices

An Opportunity to Purchase Reliable Furniture at Great Savings

Smart Gowns for Afternoon Dinner or Semi-Evening Wear, $59.50 and $65.00

Made from good quality chiffon velvet in colors of black and Nubian brown, in long straight lines with large bat sleeves lined with colored Canton crepe, drape effect on one side, novelty belts finished at waist line with large novelty buckle and deep fringe. Suitable for afternoon, dinner or semi-evening wear; sizes 36 to 40. Prices $59.50 and $65.00

New Frocks of Vellette

Smart new models of vellette in youthful styles, long waist, three-quarter length sleeves, round neck and draped effect on one side, showing uneven hem line, trimmed with braid, fancy buckles and narrow girdles. Come in the season's newest colors of nubian, bobolink, black, king blue and others; sizes 16 to 40. Price..... $29.50

Individual Fitting of Gossard Corsets Assures Satisfaction

You would not willingly buy outer garments without a fitting. Why, therefore, omit a fitting of the corset upon which depends the good appearance of your garments?

Here you can have without extra charge expert help in selecting the corset that best suits your type of figure—the corset that gives healthful support, lines of grace, mental and physical comfort and true economy through long wear.

Prices $2.50 to $10.00

—2nd Floor

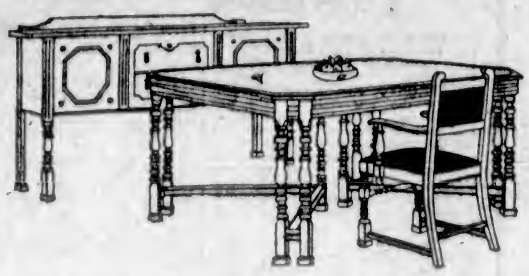

In order to make room for many new lines arriving for Christmas business, we have decided to dispose of all oddments at considerable reductions.

Our Easy Payment Plan will help you to secure that extra furniture which you need now.

Dining-Room Furniture Greatly Reduced

Italian Black Walnut Dining-Room Suite
9-Piece Black Walnut Dining-Room Suite, buffet, six chairs, 60-inch table, and beautiful china cabinet. Originally $650. Sale Price $477.00

Chippendale Dining-Room Suite
Very Large Buffet, made of solid black walnut, large 60-inch walnut table and solid walnut diners. Originally $525.00. Sale Price $355.00

Queen Anne Dining-Room Suite
9-Piece Black Walnut Dining-Room Suite, consists of 66-inch buffet, 60-inch oval table, solid walnut china cabinet and set of six solid walnut diners. Originally $650.00. Sale Price $477.00

Old English Dining-Room Suite
9-Piece Old English Dining-Room Suite, buffet, china cabinet, oval extension table and set of diners, upholstered in genuine leather. This suite is very well made and finished. Originally $475.00. Sale Price $270.00

Brown English Dining-Room Suite
8-Piece Dining-Room Suite, genuine oak buffet, extension table, round, six dining-room chairs, upholstered in genuine leather. Originally $325.00. Sale Price $249.50

8-Piece Dining-Room Suite
8-Piece Golden Oak Buffet, extension table, round, set of diners. If you need a dining-room suite, don't miss this. Originally $295.00. Sale Price $172.50

Fumed Oak Buffet
A fumed solid oak buffet, with British beveled plate mirror. Originally $66.00. Sale Price $45.50

9-Piece Old English Dining-Room Suite
Consisting of buffet, extension table, 6 legs, round, china cabinet, set of six diners, covered in leather. Originally $450.00 Sale Price $337.50

Queen Anne Dining-Room Suite
8-Piece Dining-Room Suite, consisting of buffet, extension table, six diners, all in genuine fumed oak; chairs have slip seats in brown leather; table extends six feet long. Originally $195.00 Sale Price $133.00

Fumed Oak Buffet
A fumed oak buffet, made of solid oak, large British beveled plate mirror. Originally $96.00. Sale Price $62.50

Golden Oak Buffet
A large 60-inch solid oak buffet, with large British beveled plate mirror. Originally $110.00. Sale Price $71.50

9-Piece Fumed Oak Dining-Room Suite
Consisting of buffet, extension table, 48-inch, round top, china cabinet, set of six diners, upholstered in genuine leather. Originally $335.00. Sale Price, $246.50

These are only a few of the Buffets that we are offering at these attractive prices.

Brass Beds Reduced

We have a number of Brass Beds not damaged but just a little marked through being used as floor samples.

4-Ft. Brass Beds
1 only, 4-ft. Brass Bed, with 2-inch post, 5 fillers, large brass caps, Simmons patent lock. Originally $39.75. Sale Price $23.75

4-Ft. 6-In. Brass Beds
3 only of these Beds, 2½-inch continuous post, 5 1½-inch fillers. Originally $40.00. Sale Price $25.75

4-Ft. Brass Beds
2-inch Continuous Post Brass Beds, with 5 1-inch fillers, Simmons patent lock. Originally $44.00. Sale Price $29.75

Suggested Gifts for Mailing to the Homeland

Gifts intended for the Old Country should be mailed now to ensure delivery in time for Christmas.

Without extra charge we will gladly prepare and make ready for mailing any articles selected.

Indian Made Moccasins
Made from hair seal with the fur outside, trimmed with edging of soft fur and moose hair ornaments.
Women's sizes, 3 to 7, per pair $2.75
Men's sizes, 8 to 12, per pair $3.50

Indian Made Brown Suede Slippers
Fur trimmed and wool lined; ornamented with beads. All sizes from children's to mens..... $1.25 to $2.00

Women's Knitted Silk Scarves
Knitted Silk Scarves in drop-stitch design, with fringed ends, in helio, grey, nigger, wine and crimson $2.75

Beaded Handbags
Beaded Handbags, in assorted colors and designs, with fringe, tortoise shell handles and chain, silk lined, with mirror $3.95

Men's Light Weight Dressing Gowns
Send him one of these Light Weight Dressing Gowns. Handy for slipping in a travelling bag. Will mail easily. Come in nice Persian designs. All sizes $8.00

Women's French Kid Gloves
With two dome fasteners. Made from selected skins, soft and pliable, in tan, brown, mastic, beaver, white and black. Per pair $1.95

—Main Floor

Grocery Bulletin

Del Monte Brand Prunes, new season's. Size 60-70, per lb., 18¢
2 lbs. for ..... 35¢
Size 50-60, per lb. ..... 20¢
Size 40-50, per lb. ..... 23¢
2 lbs. for ..... 45¢
Size 30-40, per lb. ..... 25¢
Del Monte Dri-Pak Prunes, in 5-lb. sealed tins, each $1.10
Finest Quality Mixed Peel, equal parts of citron, lemon and orange, per lb. ..... 42¢
California Layer Figs, 4 crown, per lb. ..... 30¢
3 crown, per lb. ..... 25¢
Shelled Pecan Nuts, per lb. $1.35
Manchurian Walnuts, quarters, per lb. ..... 65¢
Halves, per lb. ..... 75¢
Fresh Walnuts, halves, lb. ..... 85¢
Jordan Almonds, per lb. $1.10
Valencia Almonds, per lb. ..... 65¢
Blanched Almonds, per lb. $1.00
Dromedary Brand Golden Dates, per packet ..... 28¢
Holsum Brand Boiled Cider, per bottle ..... 30¢
Wethey's or Libby's Condensed Mincemeat ..... 2 packets for 35¢
Allan's Prepared Almond Paste, per packet ..... 38¢ and 65¢
Sun-Maid Seedless Raisins, 15-oz. packets ..... 17¢
3 for ..... 50¢
Sun-Maid Seeded Raisins, 15-oz. packets ..... 18¢
2 for ..... 35¢
Finest Quality Bulk Seedless Raisins, per lb. ..... 15¢
Currants, per lb. ..... 17¢
3 lbs. for ..... 50¢
Clark's Prime Beef Suet, per tin ..... 75¢ and 40¢

—Lower Main Floor

Hand-Tufted Tientsin Rugs From China

These are the very finest examples of Hand-Tufted Oriental Rugs. Their deep soft tones and beautiful colorings and heavy pile surface are only made possible by the remarkable skill and patience of the Orientals who wove them. Included in our very complete assortments are handsome combinations of taupe and blue. The prices quoted below are lower than they have been since pre-war days.

Size 3 x 6. Price $42.50
Size 4 x 7. Price $67.50
Size 6 x 9. Price $125.00
Size 9 x 10. Price $175.00
Size 9 x 12. Price $225.00

—3rd Floor

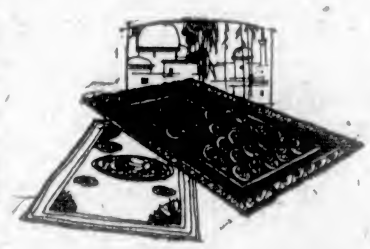

Draperies Made to Order

We make up all kinds and varieties of window draperies, archway curtains and loose covers in any style or design that you may desire. We will gladly submit for your approval suggestions in color schemes or furnishing. There is no order too small or too large for our experienced help to undertake and you'll find our prices very reasonable.

—2nd Floor

Oddments in Bedroom Furniture

6-Piece Black Walnut Bedroom Suite
Consisting of very large dresser, chiffrobe with doors and trays, vanity dressing table with three mirrors; bow foot bed, cane seated bench and rocker, all in genuine black walnut and beautifully finished. Originally $850.00. Sale Price $645.00

Genuine Mahogany Bedroom Suite
Consisting of vanity dressing table with British plate mirror, full size bed with bow feet, chiffrobe, bench and rocker to match. This suite is finished in genuine solid mahogany. Originally $675.00. Sale Price $356.00

Italian Oak Bedroom Suite
6-Piece Solid Oak Suite of large dresser, chiffrobe, dressing table and full size bed, all made of solid oak and finished in two tone. Originally $450.00. Sale Price $265.50

Ivory Bedroom Suite
6-Piece Ivory Bedroom Suite, dresser, dressing table, vanity style, chiffrobe and full size bed. Originally $425.00. Sale Price $289.50

Dressing Table
A Dressing Table finished in fumed, with three mirrors, large top and drawers. Originally $27.00. Sale Price $18.95

Ivory Bedroom Suite
6 pieces, consisting of vanity dressing table, large dresser, chiffonier, bench and rocker to match. Originally $295.00. Sale Price, $200.00

Bedroom Suite in Mahogany
Consisting of dresser, with large British beveled plate, dressing table with three British plate mirrors, chiffonier with large mirror, bench and rocker to match. Originally $265.00. Sale Price $150.00

Odd Dressers
A Fumed Finished Dresser, with large British beveled plate mirror, two small drawers, two large ones. Originally $27.95. Sale Price $19.95

Golden Oak Dresser
A Dresser with large British plate mirror, finished in golden oak. Originally $27.95. Sale Price $19.95

White Enamel Chiffonier
Chiffonier with 5 drawers and high back, finished in white enamel. Originally $23.50. Sale Price $17.50

Beautiful Wedgwood Bedroom Suite
French Grey Bedroom Suite in Queen Anne design, consists of vanity dressing table, dresser, chiffrobe, full size bed, bench and rocker. Originally $795.00. Sale Price $525.00

Overcoats for Sturdy Boys

It's the right time to buy your boy an Overcoat, not only because he needs the extra protection against the cold winds, but because our stocks are now complete. We have them in the double breasted belted style, as well as other popular models, made from thick warm tweeds of the most durable quality. All sizes, and all extra special value.

Priced From $8.50 to $20.00

—Main Floor

Choice Candies

Assorted Chocolate Creams
Including lemon, orange, maple, Devon and pineapple flavors, lb., 50¢

Milk Chocolate Ginger
Per lb. ..... 60¢

Chocolate Dates
Per lb. ..... 80¢

Rochon's Almond Crisp
Per lb. ..... 75¢

—Main Floor

The Delineator for One Year, $1.45

This special offer continues only to the end of the present month. Call at the Pattern Counter and enter your name as a subscriber without delay. Regular price $2.50. Special until end of this month $1.45

—Main Floor

Sale of Imported China

This is a clearance line of imported China Teaware in the new "pheasant" design. It is of exceptional beauty and ideal for afternoon tea use. Specially suitable for Christmas giving.

4-in. Plates. Special at, each ..... 35¢
6-in. Plates. Special at, each ..... 50¢
7-in. Plates. Special at, each ..... 60¢
8-in. Plates. Special at, each ..... 75¢
Cake Plates. Special at, each, $1.00
Teacups and Saucers, each $1.00
7-Piece Fruit Sets, each $4.50
After-Dinner Cups and Saucers, each $1.00
Square Shape Salad Bowls, each $1.35
Fancy Salad Bowls, each $1.75
3-Piece Tea Sets, each $3.50
Small Sugars and Creams, set, $1.50
Syrup Jug and Plate $1.50
Marmalade Jar and Plate $1.50

—Lower Main Floor

"Slumberdown" Comforters —A Great Value at $10.00

Liberally filled with luxuriously soft Arctic down which has been thoroughly purified and sterilized. Covered with fine downproof art chintz in a variety of pretty colorings and designs. Well ventilated throughout. A large purchase of these fine comforters from the foremost manufacturers in England enables us to offer them at this low price; size 60 by 72 inches. Hudson's Bay low price $10.00

—Main Floor

50c Luncheon
Served Daily from 11:30 to 2:30
Orchestra in Attendance.
—4th Floor

Hudson's Bay Company
INCORPORATED A.D. 1670

THE SEAL OF QUALITY

Afternoon Teas
Served Daily, 3:15 to 5:45
Orchestra in Attendance
—4th Floor

The "Seal of Quality" Merchandise

THE BEST IN VALUE—THE LOWEST IN PRICE

IN keeping with our traditional policy of giving the public a greater measure of value in merchandise we have standardized many lines of staple goods throughout the chain of eleven departmental stores which the Company operates in Western Canada. The goods so standardized are being handled on a large scale at a low margin of profit. They are the best that leading mills and factories can produce; made to the Company's own rigid specifications; certain to be of high quality; purchased, by reason of the Company's great buying power, at low prices and passed along to you at economy figures. Here are only a few of the many lines bearing The "Seal of Quality" label.

"Imperial" Velveteens

This is a twill back fast pile velveteen of English manufacture; superior quality; warranted fast dye. Shown in black and all wanted shades; 27 inches wide. Hudson's Bay low price, per yard **$2.25**

Another quality of "Imperial" Velveteen is 35 inches wide with a rich deep pile and beautiful lustrous finish. This is a general favorite for gowns, suits or street wraps. It is made by one of England's oldest and foremost velvet manufacturers specially for us and in presenting this fabric under our own Seal of Quality we very strongly recommend it for its wearing quality; full 35 inches wide; in black and a large range of superb colors. Hudson's Bay low price, per yard **$2.95**
—Main Floor

The Seal of Quality "Imperial" Silks

The Company has standardized two lines each of Black Duchesse Satin and Black Taffeta Silk. Products of the world's greatest mills were painstakingly reviewed and we are now able to offer these lines as being the supreme values in their respective fields. Look for the name "Imperial" and "The Seal of Quality" when you go to buy silk or satin. Make certain of satisfaction.

Duchesse Imperial No. 1
Is a heavier weight pure silk in a rich lustrous black; 38 inches wide. Hudson's Bay Low Price, per yard, **$3.50**

Duchesse Imperial No. 2
Is a rich lustrous black satin, made of pure silk; good serviceable weight and very durable; 38 inches wide. Hudson's Bay Low Price, per yard, **$2.75**

Taffeta Imperial No. 2
Is a superior chiffon finish pure silk taffeta of good weight; fine even weave and beautiful finish. A quality we recommend to give most satisfactory wear; 35 inches wide. Hudson's Bay Low Price, per yard **$2.50**

Taffeta Imperial No. 1
Is a superfine quality silk taffeta of soft finish; rich jet black; warranted to wear satisfactorily; 38 inches wide. Hudson's Bay Low Price, yard, **$2.00**
—Main Floor

"Empress" and "Hudsonia" Kid Gloves

"Empress" Glace French Kid Gloves
An aristocrat in Gloves, representing smartness and durability without excessive cost. Every detail emphasizes value. Their dressiness and good fitting qualities are outstanding characteristics. Made from specially selected soft French kid, in two-button style; pique sewn; rich wide embroidered contrasting points. Shown in black, white and all wanted shades. Hudson's Bay Low Price, per pair **$3.00**

"Empress" Suede Gloves
Two-Button Gloves of finest French undressed suede; pique sewn; wide embroidered points. Come in black and white and all wanted shades. Hudson's Bay Low Price, per pair **$3.00**

"Hudsonia" Kid Gloves
Genuine French Kid Gloves, pique sewn, and embroidered with contrasting points. "Hudsonia" is the choice of those wanting a glove that fits, a glove of unquestionably correct lines, a carefully made and beautifully finished glove. Customers know that "Hudsonia" fulfills every test of value and service. Offered in black, white and wanted shades; two fastener wrist style. Hudson's Bay Low Price, per pair **$2.50**
—Main Floor

"Imperial" Brand Silk Hose

A superfine quality of pure thread silk hose made expressly for the Hudson's Bay Company. They are specially reinforced at the heel and toe. For good fit and satisfactory wear this hose is unexcelled. Offered with ribbed or hemmed top, in black, white and all wanted shades and sizes.
Here is one of the most remarkable hosiery values of the time at, Hudson's Bay low price, per pair **$2.00**

"Hudsonia" Brand Cashmere Hose

Warm, serviceable, well fitting hose of pure wool cashmere, made in England from the best Botany yarns. The unusual value of this hose is emphasized in the fashioned leg, seamless foot, triple thread heels and toes, and the extra wide top with special "suspendtop" to resist wear of suspenders. Whenever buying cashmere hose it is well to insist upon "Hudsonia" Seal of Quality Brand. "Hudsonia" comes in all sizes in black and colors. Hudson's Bay low price, per pair **$1.25**
—Main Floor

The Seal of Quality "Flanatex" Striped Flannelette

This practical cloth makes many useful garments for women and children, also men's nightrobes and pyjamas at a mere trifling cost. It is the serviceable and economical material for Fall and Winter needs. "Flanatex" is a superior quality. Tightly woven in England from long staple yarns, and free from all dressing and impurities; warranted fast color. Available in a number of neat stripes; 36 inches wide. Hudson's Bay Low Price, per yard,

35c
—Main Floor

Hudson's Bay "Imperial" Navy Serges

These famous serges represent a standard of excellence universally recognized in Western Canada for a generation. Made in England expressly for the Hudson's Bay Company they embody that long lasting good appearance and capacity for wear which have given British serges leadership all around the world.

Imperial Navy No. 1
Is a pure Botany wool serge, 16-17 ounces to the yard. A very excellent West of England serge with a soft Vicuna finish, guaranteed indigo dye; specially adapted for men's tailoring; equally suitable for women's tailored suits; 57 inches wide. Hudson's Bay Low Price, per yard, **$5.50**

Imperial Navy No. 2
Superior quality and extra weight pure Botany wool suiting serge, 13 to 14 ounces to the yard; guaranteed indigo dye; equally suitable for men's or women's wear; 54 inches wide. Hudson's Bay Low Price, per yard **$4.50**

Imperial Navy No. 3
Our special suiting serge of all pure wool Botany yarn, in the ideal weight for all the year round wear; 54 inches wide; runs 12 to 13 ounces to the yard. Hudson's Bay Low Price, yard, **$4.00**

Imperial Navy No. 4
Special pure Botany wool serge; soft French finish; suitable weight for women's and misses' one-piece dresses or tailored suits; 54 inches wide. Hudson's Bay Low Price, per yard **$3.50**

Imperial Navy No. 5
This serge is of superior Botany wool of a fine twill weave, equally suitable for separate skirts or dresses or women's suits; 54 to 56 inches wide. Hudson's Bay Low Price, per yard, **$3.00**

Imperial Navy No. 6
Is a fine even twill Botany serge of medium weight for women's or children's wear, and a line we can particularly recommend for women's dresses; 54 inches wide. Hudson's Bay Low Price, per yard **$2.50**

Imperial Navy No. 7
Is of pure wool in soft coating finish; fine superior weave of correct weight for women's and children's wear; 54 inches wide. Hudson's Bay Low Price, per yard **$2.00**

Imperial Navy No. 8
Pure wool fine twill serge, in a medium weight for women's or children's wear. Ideal for children's school dresses; 52 inches wide. Hudson's Bay Low Price, per yard **$1.50**
—Main Floor

The Seal of Quality "Green Isle" Brand Hemmed Sheets

The Genuine Irish Product

You will at once note the superior finish of these sheets. Ireland alone knows how to achieve it. It is a proud household that can point to a complete equipment of such sheets as these, which guests would instantly recognize as of distinctive quality. They are manufactured of the fine long staple yarns with an extra hard twist and absolutely no filling or dressing used, hence their unsurpassed durability. Green Isle Sheets are made in two qualities, standard and fine.

The standard quality comes with 2½-inch plain hem.

Size 72 by 90, per pair **$4.50**
Size 80 by 92, per pair **$5.50**

"Green Isle" Fine, are of superfine weave with a 2½-inch hem.

Size 72 by 90, per pair **$5.00**
Size 80 by 99, per pair **$6.00**
—Main Floor

Hudson's Bay Company Point Blankets

Famous for service. The standby of men on wilderness trails. The protection and comfort of hunter, trapper, explorer, prospector and surveyor.

Of the same incomparable standard of quality today as when the forts of the Hudson's Bay still stood on the prairies. Now appreciated as much in the city home and motor car as in the forests of the far North.

Hudson's Bay Point Blankets, with the red woven "Seal of Quality" label are the only genuine—the pedigreed blankets. Others cannot be as good. Buy the real thing, they cost no more.

For household or outdoor use, select from this range of colors: red, green, khaki, grey or white.

3-Point, 60 by 72 inches, 8 pounds 5 ounces, per pair **$10.50**
3½-Point, 63 by 81 inches, 10 pounds, per pair **$12.50**
4-Point, 72 by 90 inches, 12 pounds, per pair **$15.00**

The Seal of Quality "Lamafleece" Underwear For Men and Boys

Presented under this brand is a line of English made pure wool underwear for men and boys which is believed superior for wear, fit, finish and solid comfort to other and higher priced well known makes. "Lamafleece" is the product of a leading English mill and is guaranteed all pure wool and absolutely unshrinkable. When you go to buy good underwear take the precaution of insisting on Hudson's Bay Company Seal of Quality "Lamafleece."

Men's "Lamafleece" Combinations
Sizes 34 to 44, per suit **$8.00**
Size 46, per suit **$9.00**

Men's "Lamafleece" Shirts and Drawers
Sizes 34 to 44, per garment **$4.25**
Size 46, per garment **$4.75**

Boys' "Lamafleece" Combinations
Sizes 22 to 24, per suit **$3.95**
Sizes 26 to 28, per suit **$4.25**
Sizes 30 to 32, per suit **$4.50**
—Main Floor

The Seal of Quality "Balmoral" White Scotch Wool Blankets

Unexcelled for warmth, appearance and general serviceability. The Balmoral is a blanket that all discriminating housewives prefer. Those who take a pride in equipping the bedroom as tastefully as the parlor choose this good blanket for its pure Scotch wool quality, its soft downy nap and handsome finish. Made in Scotland from thoroughly scoured wool; whipped ends; pink or blue borders.

Size 64 by 80, weight 6 pounds, per pair **$8.50**
Size 68 by 86, weight 7 pounds, per pair **$9.50**
Size 72 by 90, weight 8 pounds, per pair **$10.50**

Vancouver Island

WILL PROCEED WITH SCHOOL GYMNASIUM

Nanaimo School Board Accepts Plans for Structure—Tenders to Be Shortly Called For.

NANAIMO, Nov. 11.—At a meeting of the Board of School Trustees held last evening, the plans submitted by Messrs Gardiner and Mercer, architects, Vancouver, for the school gymnasium, for the erection of which nearly eleven hundred dollars has been collected locally, through concerts, public subscriptions, etc., were accepted, and it was decided to call for tenders for the construction of the building.

Superintendent Martin wrote asking for a ruling on the question of destroying books of children who had been under quarantine at home. Trustee Bushby thought fumigating of the books should be sufficient, and it was finally decided to obtain the advice of the medical inspector on the subject.

The Board were invited to attend a dinner to be given by the teachers of the public schools at the Windsor Hotel, on Monday evening next, the invitation being accepted with marks of appreciation.

ARMISTICE BALL HELD AT NANAIMO

Unusual and Appropriate Decorations Feature Big Social Function Held by G.W.V.A.

NANAIMO, Nov. 11.— The Armistice ball last evening by the Great War Veterans, assisted by Bastion Chapter, I.O.D.E., the Canadian Red Cross Society and the Native Daughters, was a most brilliant success, there being nearly four hundred dancers present.

A sumptuous repast was provided by the Native Daughters, who proved excellent hostesses. The banqueting room was lavishly decorated in colors and on the tables were replicas of the local Bastion in red, white and blue, and artistically arranged vases of cut flowers.

During the evening a vaudeville act was given by a number of young ladies under the direction of Miss Ursula Dobeson, which was enthusiastically received. The performers were the Misses Gladys Hindmarch, Dorothy Weeks, Helen Gordon, Thelma Brown, Sarah Kerr, Mary Trawford, Freda Hilley, Mary Sharp, Jennie McDougall and Miss Baxter. A number of smaller girls also gave an excellent interpretation of "Pearls of Ceylon," in which the following took part: Dorothy Grant, Isabel Dobeson and Mary Grant.

The ball was under the direction of Mr. R. B. Bell, assisted by Mr. P. Jones, secretary of the association; the floor managers were Messrs Noel McFerlane, H. Bate and R. H. Ormond. Mr. S. Devlin acted as associated bugler.

CATCH OPIUM SMOKERS

Gathering In of Chinese Offenders by Police Results in Fines

NANAIMO, Nov. 11.—Chief Constable Stephenson and members of the Provincial police force recently visited some Chinese shacks near the local lumber mill, with the result that in the Provincial police court here yesterday, five Chinese paid fines aggregating $200 for smoking opium.

WHEN YOU GO TO **SAN FRANCISCO**
for Good Accommodations at Moderate Rates
Stop at HOTEL STEWART
On Geary St., just off Union Square, in the midst of the best stores, cafes and theatres. Homelike comfort and splendid service at very moderate rates. The best known meals in the United States. Breakfast, weekdays and Sundays, 50c, 60c and 75c; Lunch, weekdays, 65c, Sundays, 75c; Dinner, weekdays, $1.25, Sundays, $1.50. Room rates furnished upon request. To insure positive accommodations, definite reservation before arrival is advised. Municipal car line passes the door. Stewart Bus meets trains and steamers.
Chas. A. and Margaret Stewart, Proprietors

MEMORIAL SERVICE IS HELD AT DUNCAN

Residents of District Gather to Pay Tribute to Dead on Armistice Anniversary

DUNCAN, Nov. 11.—In commemoration of the Armistice an impressive service was held this morning around the war memorial in Duncan. Many were in attendance, not alone from Duncan centre but also large numbers from outside points.

Following the impressive two minutes' silence, the service was opened with the singing of "O God, Our Help in Ages Past." Rev. J. R. Butler, pastor of the Methodist Church; Rev. A. F. Munro, St. Andrew's Presbyterian Church; the Very Rev. Archdeacon Collison, of St. Peter's Anglican Church, Quamichan; Rev. A. Mischlager, of St. John's Church, Duncan, and St. Mary's Church, Comenos, assisted at the service. The following took up positions close to the war memorial: Rev. F. G. Christmas, vicar emeritus, with Mayor E. F. Miller; Mr. W. A. Willett, who was in charge of the music; representatives of the Boy Scouts, Wolf Cubs, Girl Guides, Brownies; Cowichan Chapter, I.O.D.E.; Sir Clive Phillipps-Wolley Chapter, I.O.D.E.; the Cowichan branch of the Great War Veterans' Association; the Ladies' Auxiliary of the G.W.V.A.; the Cowichan branch of the Canadian Red Cross Society, and Queen Margaret's School.

Mrs. F. H. Price, secretary of the Cowichan Chapter of the I.O.D.E., on behalf of that organization, presented vases inscribed "Presented to the War Memorial by the Cowichan Chapter, I.O.D.E., November, 1922." Following the service many beautiful and lovely wreaths and flowers were placed on the war memorial by representatives of organizations and by private individuals.

FARMERS' INSTITUTE MEETS AT EAST SOOKE

EAST SOOKE, Nov. 10.—A most enthusiastic meeting was held at "Ragley" on Wednesday, eighteen being present to hear Mr. J. B. Munro give an address on soils and one on poultry by Mr. J. Terry.

The day before, Mr. Munro, accompanied by the secretary, visited seven farms in the district and two more Wednesday afternoon, in order to learn at first hand the various needs of the different farms. The result was that the lecturer was able to give most practical hints, many of which are already being carried out.

Mr. Terry also greatly interested the audience, and again many questions were asked and answered. Later the Fall fair was discussed, and it was decided to throw it open to the neighboring districts this side of Victoria. Residents of West Sooke, Metchosin, Albert Head, Rocky Point, Colwood and Luxton are cordially invited to co-operate.

The schedule proposed by the secretary was carefully gone through and one or two suggestions made. A vote of thanks to the speakers was moved by Rev. R. E. Walker and seconded by Mr. J. Oldershaw. Hopes were expressed that the two gentlemen would visit the institute again soon.

Seven members gave in their names as willing to send potatoes to the Grand Forks Fair at the end of this month. This will prove that though East Sooke is frequently looked on in Victoria as "the back of beyond," its residents are not of the same opinion and consider that they can hold their own with anyone, and only require good roads and help to market their produce to be able to send good supplies to the Victoria market.

Tea provided by the ladies concluded "the best meeting we have ever had."

COMMUNITY CONCERT HELD AT LANGFORD

LANGFORD, Nov. 10. — A goodly number turned out for the community sing song held in Langford Hall tonight. The new books of community and patriotic songs having arrived, the following were the selected favorites: "Tenting on the Old Camp Ground," "Old Folks at Home," "Dixie Land" and "Peggy O'Neill." Besides these community songs the following contributed to the good programme: Mesdames Dewey, J. C. Brown, Bales, Hincks (reading), and the Misses A. Simpson, Dick and P. Beauchemin (violin), while the men aiding the concert were Mr. Dick, Goucher (saxophone), Waddington, Deaville and Ramsden. Mrs. George Deaville and Mrs. Simpson shared the honors of accompanying the songs, while Mr. A. R. Smedley made an efficient chairman. The next sing song will be held on Friday, Nov. 24.

Death at Nanaimo

NANAIMO, Nov. 11.—The death occurred in Nanaimo Hospital this morning of Herbert George Horth, death being due to pneumonia after only three weeks' illness. Deceased was a native of Victoria, aged 41 years, and had resided in this city and district practically all his life. For the past four years he had held a position as day clerk at the Windsor Hotel. He leaves to mourn his death his widow and three sons, Nelson, Douglas and Vincent; his mother, Mrs. C. Horth, Victoria; two brothers, William, of Tacoma, and Charles, of Extension, B. C., and two sisters, Mrs. D. Lewis, Victoria, and Mrs. J. Cruthchley, of this city. Deceased was a member of the Masonic Order, under whose auspices the funeral will take place on Tuesday afternoon.

CREAM FOR CATARRH OPENS UP NOSTRILS

Tells How To Get Quick Relief from Head-Colds. It's Splendid!

In one minute your clogged nostrils will open, the air passages of your head will clear and you can breathe freely. No more hawking, snuffling, blowing, headache, dryness. No struggling for breath at night, your cold or catarrh will be gone.

Get a small bottle of Ely's Cream Balm from your druggist now. Apply a little of this fragrant, antiseptic, healing cream in your nostrils. It penetrates through every air passage of the head, soothes the inflamed or swollen mucous membrane and relief comes instantly.

It's just fine. Don't stay stuffed-up with a cold or nasty catarrh—Relief comes so quickly. (Advt.)

ARMISTICE DAY AT STRAWBERRY VALE

In order to impress upon the children of Strawberry Vale School the meaning of Armistice Day, the members of the Women's Institute, together with the teaching staff, arranged a short programme which was given at the close of school on Friday. Parents and friends were invited, as also the clergymen of the district.

The first speaker, Lieut. Warren, gained the children's attention at the commencement, saying that boys who fight to protect those weaker than themselves must fight "on the square." Very simply and clearly he explained to them the meaning of armistice and why the Great War had been fought, so that even the little ones could understand. His address ended all too quickly for his young hearers.

Rev. A. Nixon told the children that Germany, by forcing war on Belgium, broke her promise contained in the "scrap of paper." This, he continued, was wrong, as a promise, once given, should never be broken.

Next came the Rev. Frank Hardy, who led off with a story connected with the war and ended by telling his audience that whilst we observe Armistice Day with reverence for those who paid the supreme sacrifice, we must not forget those who came back to us maimed.

Trustee Hull was in the chair, and the speeches were interspersed with patriotic songs, sung by the school children. After singing the national anthem the teachers presented each child with candy, etc., donated by the Women's Institute.

FAREWELL DINNER GIVEN AT SIDNEY

Friends of Mr. E. F. Lesage Make Presentation to Him on Eve of His Departure

SIDNEY, Nov. 11.—A farewell dinner was given last night at the Sidney Hotel by the Board of Trade, business friends and the Athletic Association, in honor of Mr. E. F. Lesage, who is leaving the district to reside in Vancouver.

Mr. E. Blackburn, vice-president of the Board of Trade, was chairman in the absence of Mr. Walton, the president. A letter was read from Mr. M. B. Jackson, K.C., M. P. P., regretting that business prevented him attending.

At the close of the dinner the toasts to the King and Canada were given, and the national anthem and O Canada sung.

Mr. Blackburn, on behalf of the friends of the departing resident, presented Mr. Lesage with a beautiful motor rug, expressing the regret of the community at the departure of Mr. and Mrs. Lesage. Mr. Lesage gratefully asknowledged the gift.

Mr. and Mrs. Lesage left for Vancouver by this afternoon's boat.

SOOKE WOMEN'S INSTITUTE MEETS

There was a large attendance of members of the Sooke Women's Institute at the usual monthly meeting held on Tuesday in Sooke Hall. The meeting was in the nature of a welcome home to two of the members, Mrs. G. Throup and Mrs. D. Feray, both of whom have just returned from a visit to the Old Country, and a farewell to Mrs. T. Pagdin, who is leaving the district, but who was unable to be present. After a few words from the president, Mrs. A. Kohout, a dainty tea was served by Mrs. W. M. Higgs and Mrs. A. Campbell.

The institute has arranged an Armistice dance for Tuesday, 14th, in Sooke Public Hall, in aid of the school piano fund.

At the next meeting of the Institute in December, there will be a stall for the sale of articles made by the members.

MOTOR MANY MILES TO ATTEND FUNERAL

Up-Islands Residents Pay Last Tribute to Late Mr. Arthur Sullivan, of Campbell River

COURTENAY, Nov. 11.—The funeral of the late Arthur Sullivan, who passed away suddenly at Campbell River on Monday, the 6th inst., was held yesterday afternoon from Sutton's undertaking parlors, Courtenay, to the Sandwick Presbyterian Cemetery, the Rev. W. T. Beattie, pastor of St. George's Church, officiating. That the late Mr. Sullivan had attained a wide degree of popularity among the people of Campbell River was attested by the number of residents of the up-Island locality who traveled the thirty miles in motor cars to pay their last respects to one who had been largely instrumental in making the industrial possibilities of the district known to the outside world. Nearly every business man of Campbell River attended the funeral, and, considering the season of the year, there were many floral tributes.

The palbearers were: Mr. John Brunton, Mr. John Lewis, Dr. Carruthers, Captain Keppler, Mr. Ben Hughes and Mr. R. J. Walker, J. P.

LADYSMITH NEWS

LADYSMITH, Nov. 11.—At the annual meeting of the Ladysmith Agricultural Society, held on Thursday evening, Mr. J. A. Hartley, the retiring president, expressed regret that the present year had not been a good one for the farmers, but nevertheless the exhibition had been a success. The secretary-treasurer presented his report, which showed a small deficit. The officers for the coming year were elected, Mr. John Stewart being appointed president and Mr. Thomas Spruston chairman of the grounds committee.

The police magistrate was busy this week, many cases coming up for consideration. Six employees of the Granby mine for entering the mine with matches were fined $10 each.

Mrs. John Ledward was before Magistrate Stewart on Friday on a charge of selling beer at her place of business and was sentenced to six months in jail.

Both by-laws were carried by the vote of the ratepayers on Thursday afternoon. The vote for the by-law to reduce the number of aldermen to three was carried by a vote of 103 to 13; for no wards in the city there were 99 votes for and 17 against.

Work on the Hillier block is progressing satisfactorily. The plastering has been completed and the windows will be placed in position next week. Mr. James King promises to have the building ready for the company on the 1st of December.

The Canadian Collieries Company has donated $500 to the Memorial Fund.

G.W.V.A. DANCE IS HELD AT CUMBERLAND

Annual Masquerade Ball Proves Highly Successful—Prizes Given for Best Costumes

CUMBERLAND, Nov. 10.—Yesterday in the Ilo Ilo the G. W. V. A. held its annual masquerade ball. It was the first and most successful masquerade ball of the season. The hall was crowded to capacity with spectators and dancers.

The folowing secured the prizes: Best dressed lady, cash $15.00, Mrs. Covert; best dressed gent, cash $15, Mr. McNiven; best national lady, cash $5.00, Miss M. Collins; best national gent, cash $5.00, Mr. G. M. Trembiett; best sustained lady, cash $3.00, Mrs. J. Pinfold; best sustained gent, cash $3.00, Mr. Deitch; best group representing Allies, value $20, Mrs. W. Brown, Mrs. J. Potter, Mrs. Wylie and Miss B. Williams; best comic group, cash $15.00, Messrs. Walton, Fulaison and T. Slaughter; best comic lady, value $8.00, "Mr." W. Brown; best comic gent, value $8.00, Mr. A. S. Jones; best Red Cross nurse, value $6.00, Miss D. Wilson; best hobo, value $5.00, Mr. S. Henderson; best clown, value $6.50, Mr. H. Jackson; best advertising character, value $6.50, Mrs. MacKenzie, of Courtenay; best flower girl, value $5.75, Mrs. J. Miler. Special prizes were awarded to Mrs. Harrison and Mrs. J. Stocken, representing coal miners. The prize waltz, lady $5.00 and gent $5.00, was won by Mrs. P. Coombs and Mr. F. Slaughter. Mrs. C. Graham, Mrs. De Cour and Mr. Tom Jackson acted as judges. Good music was rendered by a five-piece orchestra.

QUALICUM NOTES

QUALICUM BEACH, Nov. 11.—The inaugural meeting of the directors of the Qualicum Beach Agricultural Association was held last Tuesday in the Institute Hall, the president, General Noel Money, occupying the chair. The principal business was a discussion of "ways and means."

The secretary was instructed to have a prize list made up, and as soon as this is done to apply to the Provincial Government for a charter. Exhibits were put in charge of the following gentlemen: Photographic, Mr. C. Barthorpe; vegetable, Mr. Foster; fruit, Mr. Chas. Golding. Committees were also appointed to look after the domestic science exhibit and children's section.

Mr. Henry J. C. Poore, principal, and Miss I. Eidstad, junior teacher of the Qualicum Beach school, traveled up on the train to Courtenay on Thursday to attend the Teachers' Convention held there during the week-end.

One of the employees of the Lake Lumber Co. was seriously injured on Wednesday and was rushed down to the Nanaimo hospital.

DEATH OF AGED RESIDENT

Mrs. Trahair Passes Away at Cumberland in Eighty-Second Year

CUMBERLAND, Nov. 11. — The death occurred on Thursday morning of Mrs. Trahair, aged 82 years. For the past two years the late Mrs. Trahair has lived with her two daughters, Mrs. T. E. Banks, of Cumberland and Mrs. Searle, of Union Bay. The remains are being sent to Port Angeles for interment. She leaves to mourn her loss five daughters: Mrs. T. E. Banks, of Cumberland, Mrs. E. T. Searle, of Union Bay, Mrs. F. E. Dangerfield, of Victoria, Mrs. Morgan, of Bremerton, Wash., and Mrs. W. Richards, of Port Angeles.

The Search for the Fountain of Youth

The Search FOR THE Fountain of Eternal Youth

BEAUTY NO LONGER A DREAM

PONCE DE LEON — that bold adventurer who in 1512 sailed to the shores of Florida—dreamed of a Fountain of Eternal Youth. He did not know that in the far interior of Mexico lay certain hills—that these hills contained a special clay—of wonderful purity and whiteness—which acted like a charm when applied to the skin.

A MAGIC CLAY

NO LONGER is beauty a dream. Thanks to this magic clay beauty has become a scientific reality—the perfect complexions of the native women who use it—the absolute triumph which has followed its every test—all prove that Peerless Beauty Clay is everything it claims to be.

A New Complexion in One-Half Hour

Get a jar of Peerless Beauty Clay—your choice of "12 treatment" or "5 Treatment" sizes—apply it gently and smoothly to your face and neck—it quickly dries, then tingles delightfully—a perfect cleansing of the pores.

After one half-hour you will look at a complexion that is almost a stranger—VELVET-SOFT, WITHOUT A BLEMISH, PERFECT IN COLOR.

Every Treatment A Sure Step To Beauty

Nothing else is needed except this wonderful clay—no creams or cosmetics—get your jar now!

Peerless Beauty Clay

PEERLESS PRODUCTS, Ltd.
Vancouver, Canada

At all druggists and beauty shops

"I Avoided an Operation Appendicitis Disappeared"

Mrs. James Wells, Udora, Ont., writes:—

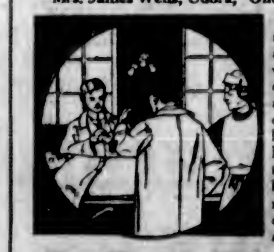

"I took a severe pain in my right side. It was very bad at times. I tried oils and tablets without gaining any relief. The doctor pronounced it chronic appendicitis. I dreaded an operation and a friend advised Dr. Chase's Kidney-Liver Pills. I used them and not only obtained relief from pain, but I believe it has completely freed me of appendicitis, as it is now over a year since I have had any of the old symptoms."

Dr. Chase's Kidney-Liver Pills

One pill a dose, 25c a box. All dealers or Edmanson, Bates & Co., Ltd., Toronto.

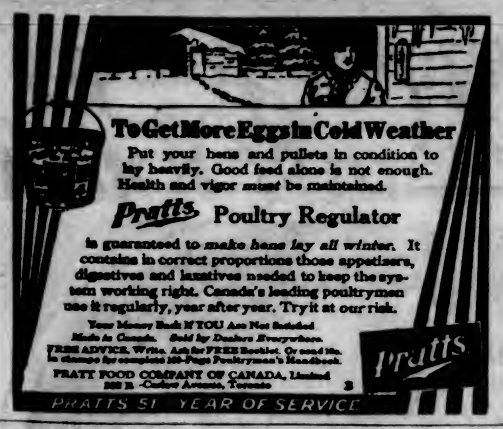

To Get More Eggs in Cold Weather

Put your hens and pullets in condition to lay heavily. Good feed alone is not enough. Health and vigor *must* be maintained.

Pratts Poultry Regulator

is guaranteed to *make hens lay all winter*. It contains in correct proportions those appetisers, digestives and laxatives needed to keep the system working right. Canada's leading poultrymen use it regularly, year after year. Try it at our risk.

Your Money Back If YOU Are Not Satisfied
Made in Canada. Sold by Dealers Everywhere.
FREE ADVICE. Write, Ask for FREE Booklet. Or send 10c. in stamps for complete 100-Page Poultryman's Handbook.
PRATT FOOD COMPANY OF CANADA, Limited
222 B Cudahy Avenue, Toronto 3

Pratts

PRATTS 51 YEAR OF SERVICE

"A Face of Porcelain"

IT is poor judgment to *serve* good food in pure, clean, taintless china or porcelain if it has been *cooked* in metal, or *left standing* in metal. Metal corrodes.

For the same reasons that food should be *served* in china or in porcelain, food should be *cooked* in

SMP

Diamond or Pearl

WARE

"A Face of Porcelain and A Heart of Steel"

Diamond and Pearl Ware are like unbreakable china.

Food cooked in Diamond or Pearl utensils does not come into contact with metal. The surface is heavily coated with porcelain. Porcelain does not tarnish, rust or corrode. Porcelain is acid-proof and alkali-proof. It collects no taint or stain. It gives off no foreign flavor. It is absolutely sanitary.

And to keep it clean, bright and new, simply wash Diamond and Pearl Ware utensils as you wash your dishes. Diamond or Pearl Ware mean less pot washing, and easier kitchen work.

Lower Prices

Notice the prices marked on Diamond and Pearl Ware utensils in the stores. The saucepan or the pot that sold for $1.50 last summer can now be bought for 90 cents.

Diamond Ware

is light blue and white with all-white lining and three coats of SMP enamel. Made into household utensils of every size and for every purpose.

Pearl Ware

is grey and white with two coats of SMP enamel. In every household size and for every household purpose.

The Sheet Metal Products Co., of Canada Limited
Montreal TORONTO Winnipeg
Edmonton Vancouver Calgary

For Acidity or Bile

When your stomach is upset

Beecham's Pills act as a splendid tonic to the digestive organs. They remove acidity and fermentation and excess of bile from the stomach and bowels and promote the secretion of the gastric juices. In thus correcting morbid conditions and stimulating the digestive processes Beecham's Pills naturally have an excellent effect upon the general health. If you have lost your appetite or are suffering from nausea, sick headache, constipation, or giddiness

Take

Beecham's Pills

Sold everywhere in boxes

25c—40 pills
50c—90 pills

Letters to the Editor

No letter to the editor will be inserted except over the proper signature and address of the writer. This rule admits of no exceptions.

Psycho-Analysis

Sir,—In reference to the criticisms of psycho-analysis that have appeared in your editorial columns, it is only discharging a personal obligation to say that these sane reasonings have been appreciated by one reader at least. In these neurotic and over-stimulated times it is of the utmost importance to stress the necessity of striving for a well-balanced mind. To deserve the words written by Matthew Arnold of Sophocles "who saw life steadily, and saw it whole," is to have attained something worth while not only for one's self but also for those who are affected by one's influence.

To think rightly it is very necessary to distinguish between things that differ, which, in the realm of psychology is no simple matter since one faculty reacts upon another in an almost undistinguishable interchange of action. It is therefore extremely easy to be deceived as to the real cause of certain effects. It is, for instance, a common error for people to lay claim to great imaginativeness when they are merely emotional. Imagination is essentially the noblest faculty of the mind; without it man would be incapable of seeing anything that was not present to his physical eyes. Truth is grasped by the imagination long before it is confirmed by the reason. Emotion, however, is not a faculty of the mind at all. It is purely physical reaction to any stimulus, which may be supplied by physical causes quite as much as by mental causes, and it is this fact that so many people do not seem to understand. An emotional effect may be aroused by the higher faculties and issued in beneficent deeds to the blessing of mankind. On the other hand, it is unhappily true that emotion arising from lower causes can blur and even debase the higher faculties. Of these imagination, being the most delicate, is the first to suffer. Thus we read that God "saw that every imagination of the thoughts of man's heart was only evil continually." All was lost because the noblest faculty had become debased.

But not only can the desires of the lower self react harmfully upon the higher faculties, it is a well-known fact that the body itself in a disordered condition can have a like effect even to the extent of moral degeneration. Dr. A. T. Schofield, a famous London nerve specialist, says that the highest faculties can be affected by over-excitement, morbid introspection, and even "from attacks of influenza." Here speaks the true analyst of the mind, but Freud and his followers seem to leave these facts out of their reckoning. By laying stress upon unhealthy thoughts, and seeking by inquisitorial catechising to trace them to their origin—invariably, according to Freud's theory, one of darkest horror—they focus the mind upon the evil, thereby increasing it incalculably, while any other possible causes are ignored. It is as if, having contracted a disease by contagion, one seeks health by poring over the corpse which gave rise to it instead of fleeing to the open air.

Unquestionably there are a great many people at the present time suffering from minds more or less diseased. No doubt much is to be traced to the late war and the sufferers appeal to our deepest sympathies. But there is also a danger that many healthy minds may succumb to disease. The lack of self-control, so evident today, the use of narcotics, especially by women, whose nervous systems are far more delicately organized than men's, the exciting pleasures and even the anxiety to provide for one's family, all tend to place an abnormal strain upon the mind. Impaired efficiency in every way is the result, and since life must be lived, help is sought in any direction, from drugs to the submitting to the hypnotic influence of some "healer," with disaster as the invariable result. It is not asserted that the temporary influence of one mind upon another is never beneficial, especially when directed by a specialist who is fully conversant with the cause of the disorder, but this is an entirely different matter to submitting to an inexperienced person who has but lately picked up a few facts of a science that is yet all but unknown, according to the deepest thinkers.

Evidently then, the question presses upon all of us—"How can I preserve sanity of mind and consequent efficiency?" Bodily health, as before indicated, has much to do with the matter. Then the mind itself must be occupied with healthy images. One is here irresistibly reminded of the injunction which, I quote Dr. Schofield again, is "the best form of auto-suggestion"—"Whatsoever things are true, honorable, just, pure, lovely, and of good report, think on these things." For as a man "thinketh in his heart, so is he." The Bible, in fact, is the one true guide in the science of psychology, and its principles, if followed, lead to the result we are seeking. Thus, for instance, one of the most familiar manifestations of nervous derangement is fear, but we read, "God hath not given us the spirit of fear, but of power, and of love, and of a sound mind." An assurance which, a friend once told me, gave great relief.

There are those, however, who will say that these beneficial results are not possible to the one who is still alienated from the life of God. Very well. Thousands have trusted themselves to healers of one kind and another; why should men and women not now make the adventure of trusting themselves to Him who said "Come unto Me, all ye that labor and are heavy laden, and I will give you rest?" Rest from an uneasy sense of not being right with God, rest from the goad of self-pleasing, rest from anxiety, while the restored being is energized through every part with new life—what is this but that eminent sanity we are seeking? Thousands have made the venture, soldiers, administrators, merchants and others whose soundness of mind none can question, with results so satisfying that it has been character-istic of them to urge it upon others. In fact, reading the verdict of history, especially of our own race, where time and again the rising tide of evil has been arrested by a returning to God, which has always been followed by greatly invigorated national life, only a similiar course can arrest the terrific forces of evil so evident at present. For, after all, the many theories of healing, both of soul and body, prove that the sorrowful need exists. When shall we turn to Him who calls Himself Jehovah-rosh?—The lord that healeth thee?"

GERTRUDE ALTREE COLEY,
Metchosin, B.C., November 9, 1922.

"The Gunner Pays"

Sir,—A staff officer having been indiscreet in expressing his admiration for a junior's wife, found himself presently on his back in the road outside the Mess, what time the outraged husband called gods and meg to witness the justice of his cause. Time passed—a howitzer battery received orders to have all ready for moving northwards at 2 p. m. of a certain day. Twelve hours of heart-breaking toil saw the gunners watching with relief, the last loaded lorrie, churning down the road—to them appeared a dispatch rider, from brigade H.Q. with the order "As you were"—all guns back in original positions immediately.

The O. C. retires, like Achilles to his tent, the gun platforms once more are laid—the camouflage again rigged up, and the guns once more point their muzzles to the east, where a pale Winter sun just rises in time to see, the mud on that staff tunic avenged. The gunner pays, as in blood and sweat he had to pay, for all the follies and mistakes of his superiors.

A letter in your issue of yesterday headed "Constructive Criticism," reminded me of old days in France, with the taxpayer in the role of Gunner. Party politics must surely have "gone mad" when we are told that certain of the people's elected representatives must not give the state the benefit of their ideas, their knowledge and experience, their criticism—lest in benefitting the state they might benefit some particular political party. Surely the function of parliament is to parley, to discuss, and by means of the acid test of opposition criticism, burn out, some at all events, of the objectionable features of good measures. A refusal to exercise his function savors of disloyalty to the parliamentary institution. The argument about ministers' salaries can be applied with as much fairness to members' salaries whether on government or opposition benches, and to withold the service of your criticism, and the use of your ideas, is, to put it mildly, a somewhat negative way of earning a salary, and, while the Olympians wrangle, the gunner pays. pays.

N. FULLER.
1696 Yates Street, Victoria, B. C.,
November 10, 1922.

Man and Immortality

Sir,—I have been watching your correspondence columns, and as no one has answered the question asked a week ago published under the heading, "Science and the Soul," nor commented upon the letter "The Spiritual Link," in last Thursday's issue, may I have the privilege of answering both? not by any wisdom of my own, but straight from the word of God.

Mr. Wiggs asks: "If, as is claimed, science can find no line of differentiation between what we call spiritual and material, between mental and physical, does it not necessarily follow that any action started either in the physical or mental must act and react upon the whole?"

From what I know of Scripture, I would answer, most assuredly it would act and react on the whole, for the entire body, mental and physical, "is" the soul.

I know we were taught to believe that we possess a soul within us, and that when we die that soul floats away to either heaven or hell, but Gen. ii, 7, states: "And the Lord God formed man of the dust of the ground, and breathed into his nostrils the breath of life; and man 'became' a living soul." Body and breath united made a soul. When body and breath are separated, where is the soul? It must be non-existent; but our God is omniscient and His memory never fails, therefore "all" who are in their graves will come forth.

Jehovah designated all breathing creatures as souls. "Levy a tribute unto the Lord of the men of war which went out to battle, one soul of five hundred, both of the persons, and of the beeves, and of the asses, and of the sheep," Num. xxxi, 28, and also other texts. Therefore man is a soul; he does not possess a soul. Every breathing sentient being is a soul, whether man or beast.

In the second letter, "The Spiritual Link," your correspondent states: "Time is eternal, God is eternal, and the Spirit of God is within us. Therefore do I believe in our immortality." So I used to believe, until my friends showed me the Scripture which proved me in error. May I quote from "The Harp of God," a little book which has helped me to understand the Bible better.

"Immortal means that which cannot die; something that cannot be destroyed in death; yet in Ezek. xviii, 4, we read: 'The soul that sinneth it shall die,' and in Psa. lxxxix, 48, 'What man is he that liveth and shall not see death. Shall he deliver his soul from the hand of the grave?' and other texts.

"The thought of immortal souls originated with Satan, the devil. He approached Mother Eve and said: 'If you eat of this tree, you shall not surely die.' Jesus denounced this statement as the first lie ever told, and Satan as the father of lies (John viii, 44). Satan has been trying to blind the people to the truth concerning God's great plan in order to keep them away from God and from the blessing they would receive by obeying him.

"If man possessed an immortal soul it could not be put to death. . . . Immortality belongs originally only to Jehovah. 'Who only hath immortality, dwelling in the light which no man can approach unto; whom no man hath seen, nor can see' (I Tim. vi, 16).

"Immortality will be given as a great reward to faithful Christians and to none other of the human race. . . . A man does not seek for that which he already possesses; and the apostle Paul plainly says: 'Seek for Immortality.' No one of the human race will ever be made immortal except the faithful Christians. God has a different reward for others who are obedient to him."

After searching the Scriptures to prove that these statements are correct, I have no further doubt on the subject.

ELLEN M. HOGARTH.
Island Road, Oak Bay, B.C., November 7, 1922.

Shooting Accidents

Sir,—Will you please allow me a small space in your paper to offer a suggestion to remedy shooting accidents in our woods. For the Government when issuing a licence, say for $3 instead of $2.50 (to cover cost), issue a red hat with number on it to be put on licence (number also) which would make a good identification for both game warden and hunter. And make it compulsory to wear them when shooting.

I was out shooting with a man the other day who wore a red cap and the contrast in the woods was most striking. Our other friend was wearing a brown jacket and brown hat, and I could not help but note the great difference. Even with a man carrying a deer on his back, with a red hat on you would surely notice the red hat at once. Even if the Government does not want this advice, take my advice and get a red hat to go out shooting in the woods for your own safety.

I had a close call myself two years ago. I was out shooting with a large cowboy hat on. I was passing along the side of a large log on the ground, my hat showing just above the log and a hunter from the city let drive, thinking it was a grouse, but it wasn't and I told him so, but I am not going to write here what I told him, because you have some good people who read your paper. Anyway, he put three pellets through my hat. I didn't kick about it very much, but it might have been different. I might have kicked, but it would have been my last. One thing is certain, something has got to be done to stay these accidents. Whilst out hunting, one motto is "don't pull the trigger until you are quite certain what you are shooting at."

J. ARCHER.
Cobble Hill, B.C., November 6, 1922.

Victorian's Appreciation

Sir,—It is gratifying to notice how Victoria's public appreciate high class entertainment. Among the many beautiful shows which are provided for us at the theatres, may I mention the honest, high class efforts of our noted Victorian artists at the Playhouse Theatre, whose labor to give such splendid musical and other entertainments from time to time has been rewarded with so marked success. Although not on so elaborate a scale as some of the London (Eng.) theatres, the artists and productions at the Playhouse would not take second place to many that I have seen in London.

The management and artists certainly deserve the thanks of the Victorian public.

JOHN BARTHOLOMEW.
1032 Oliphant Ave., Victoria, B. C.,
Nov. 11, 1922.

The Parade

Sir,—It came to my attention this afternoon that the local Musicians' Union positively refused to allow the Fifth Regiment and 88th Battalion Bands to participate in the Armistice Parade. May I ask the liberty of your space to ascertain what move is at the back of a stand of this kind? Is it, perchance, that the Unions insisted on their members being paid the union rate to honor the dead, or is it that they are controlled by the Bolsheviks from Moscow? One of these two reasons must be the cause. If not, will the labor leaders kindly advise us what actuated their prohibitive motives?

H. JACKSON.
1708 Quadra Street, Victoria, B.C.,
November 11, 1922.

CALGARY, Nov. 11.—Assurance of support of the plan suggested at the coal conference here Thursday of placing Alberta coal on the Ontario market in the event of a coal shortage in Ontario this Winter is contained in a wire received by the Calgary Board of Trade Friday from Hon. Charles Stewart, Federal Minister of Mines.

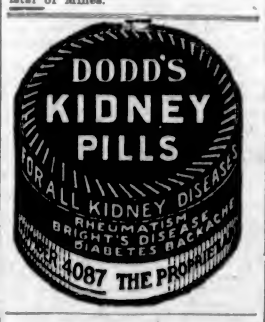

Ailing Children Get Well on Laxative Syrup Pepsin

A small dose at bedtime brings relief and laughter by morning

HOSPITAL and doctor's records prove that 75 per cent of human ills has its origin in the intestinal canal, complicated with what is commonly called constipation. Realizing what that figure means, mothers should contrive methods of handling their children while they still control them that will prevent these future dangers. Teach children regularity of bowel movement, and be especially watchful of young girls. Insist on two passages a day until the age of 18, when one is usually sufficient. Give plenty of oranges and apples, plenty of butter because it lubricates the intestines, and encourage the drinking of water.

If you detect restlessness, belching, gas or wind on the stomach, sleeplessness, or lack of appetite, examine the tongue and you will find it coated, accompanied by unpleasant breath. The child is bilious, constipated. According to age, give from one-half to a teaspoonful of Dr. Caldwell's Laxative Syrup Pepsin, which children never object to taking as they like the taste. By morning the youngster will be well again. Likewise if the nostrils are stuffed up or there is persistent sneezing, a dose of Laxative Syrup Pepsin will break up the fever and cold.

ANY FAMILY MAY TRY IT FREE

Thousands of parents are asking themselves, "Where can I find a trustworthy laxative that anyone in the family can use when constipated?" I urge you to try my Laxative Syrup Pepsin. I will gladly provide a liberal free sample bottle, sufficient for an adequate test. Write me where to send it. Address Dr. W. B. Caldwell, 52 Caldwell Building, Toronto, Ont. Do it now!

Mr. A. F. Lithgow of Montreal, keeps his family well in that way, and Mrs. E. Whalley of Winnipeg, Man., has been using Laxative Syrup Pepsin for her baby, her mother and herself. Dr. Caldwell's Laxative Syrup Pepsin is a vegetable compound of Egyptian senna and pepsin with agreeable aromatics. The formula, however, is on every package. Druggists have sold it with satisfaction to their customers for over 30 years, and it is now the largest selling family laxative in the world. Buy a bottle today. It will last you for months, and the cost is less than a cent a dose.

TAKE DR. CALDWELL'S **SYRUP PEPSIN** LAXATIVE *The family remedy*

Seams?—But Why?

Do you know that you can get *seamless* stockings that are *full fashioned?* *Seamless* and *full fashioned too!* Mercury Stockings are shaped in the knitting, to fit like a glove. They are snug on the foot, trim at the ankle, easy at the calf and wide at the top. And all with never a seam.

Now showing at good shops—New Mercury shades in heather and cashmeres for Fall and Winter. Silks in all patterns.

Mercury Hosiery

Mercury Mills Limited—Hamilton—Canada
MAKERS OF HOSIERY AND UNDERWEAR FOR MEN, WOMEN AND CHILDREN

MACDONALD'S BRIER

The Tobacco with a heart

For those Smokers who like their tobacco Cut Fine or who roll their own MACDONALD'S Fine Cut

½ lb. 80¢ - Canada's Best Buy - THE ECONOMY PACKAGE

(ALSO PROCURABLE IN PACKAGES 15¢ & 25¢)

Motors & Motoring

Add Power to Your Motor

BY having your cylinders reground.

WE are able to make your engine even better than when it left the factory. Regrinding removes scores and high spots on your cylinder walls giving your engine the maximum of power.

WE are equipped to handle any kind of repair work—and we can save you money too.

RADIATORS
RE CORED PAIRED BUILT

McMorran's Garage
727 Johnson St. Phone 2977
OPEN DAY AND NIGHT

Car Sick? Call Us!

It can truthfully be said that we are specialists of the automobile repair trade. Perhaps your car has only a SLIGHT AILMENT, or it may be that it is CRITICALLY ILL—regardless, consult us so that we may check any minor trouble from becoming serious. There is real economy in this.

Specialists on McLaughlin-Buick, Packard and Overland Repairs.

"Ollie" Crowther and W. T. Burley GARAGE
721 Johnson Street Phone 2486
"If Experience Counts, Pay Us a Call"
We Sell Valvoline Oil—Non-Carbonizing

Say NO!

to non-genuine electrical parts when replacements are necesary on your car.

Maximum efficiency can be only obtained by using genuine parts as recommended by car manufacturers.

They Cost No More

Factory Service and Parts

Deloo	Attwater-Kent
Klaxon	and
Auto Lite	Willard
Remy	

The House of Genuine Parts

Rolfe Electric and Battery Co., Ltd.
Yates Street at Quadra
Day Phone - - - - - 7290
Night Phones
3785R and 4638R

CLOSED CAR TOURING IS GROWING POPULAR

Increasing Number of Closed Cars Used for Cross-Country Runs —Acme of Comfort

The utility of the closed car is easily seen in the increased proportion of this type of vehicle which dot the highways.

While only a few years ago the closed car was almost exclusively seen in the cities, nowadays it occupies an equally prominent place in all motor travelling.

Thousands of people are constantly deserting stuffy trains for the luxurious, healthy, inspiring motor travel. The wonderful strides which have been made in automotive engineering have made a trip by motor of hundreds, or even thousands of miles, perfectly safe and free from annoyances.

The actual saving in dollars and cents is another factor which is making this kind of travelling more popular every day. With each passenger that is added to the party the pro rata expense steadily decreases, so that railroad charges seem high by comparison.

No railroad can hope to offer the comfort and flexibility a trip by motor affords. There are no trains to catch, no waiting for engines to be changed, or waits for connecting trains. There is absolute privacy, the baggage is carried right along in the car, the time table is subjected to any changes that are desired.

Above all, the country as seen by motor car is much more beautiful. Instead of rushing pell mell through level lands and tunnels, the motor cars choose the more picturesque routes, and permit wonderful views of landscape, which can be enjoyed in a leisurely manner.

The growth of closed car motor travel has been expedited by such makers of the fine cars, many of whom have offered specially designed touring sedans for cross-country runs.

SHOULD FOLLOW UP SALE WITH GOOD SERVICE

After the sale—then what?

One of the biggest mistakes made in business today—particularly in the automobile business, is the lack of interest displayed by the merchant in his customers after he has completed the sale.

"The business man of yesterday considered his duty to the customer closed after he had closed his sale to a customer," asserted Mr. Willis, of Jameson & Willis, Limited, in discussing the service problem. "The business man of today is far-sighted. He looks to the future, realizing that new business is not the only thing that will spell success for him. He knows that he will have to retain his old customers. One method to hold them is by service.

"Our organization prides itself on its splendid system of service. We have embellished that service with ideas of our own. Whenever we complete a sale the duty to the customer has just begun. From the day he drives his car out of the garage we want him to make our garage his automobile headquarters. We are here to aid him in every way possible, to advise him honestly and to bestow upon him the service which he is justly entitled to. Our sole aim is to sell satisfaction along with every car that leaves our sales floor. If we fail in this policy the best thing for us to do is to close our doors, for the car buyer seeks something else besides the mere possession of his car. He wants satisfaction. If he does not get it he does not return when he wants another car, and we are the losers.

"The principle of service is a simple one, yet the court records are full of the tales of shattered business concerns which could not grasp it.

"It is true that service costs money. Perhaps people will say that we are not foolish enough to give that which costs us money."

SANDERS AUTO TOP COMPANY
Special Ford Prices

Get that top recovered now, but get our prices first. See us personally.

Don't sit on those broken springs till they wear through and tear your clothes. Bring your cushions around and let us fix them.

928 Johnson (Above Quadra)
Phone 4983

Battery Troubles? Ring 7790
For Quick Service

We specialize on battery work. When we repair a battery you can place the same confidence in it you could in a new battery for the length of time we guarantee the work.

Our prices are very reasonable.

Call For Free Test Here.

McCandless Battery Co., Ltd.
929 YATES STREET
Next to Revercomb Motors, Ltd.

GAS

is being saved by Rose's Vaporizer and Decarbonizer on local cars as follows:

Make of Car	Mileage Increase
Gray-Dort	59%
Chevrolet 490	58 1-3%
Dodge Bros.	37%
McLaughlin Master Six	31%
McLaughlin Light Six	25%
Ford	20%
Chevrolet Baby Grand	10%
Studebaker Special Six	5%

$5.00
Fitted while you wait to any make.
If Not Satisfied, Money Returned in 10 Days
Patents Pending
Also Fully Equipped Machine Shop, manned by trained mechanics, for repairs.

The Mechanical Motor Works, Ltd.
1834 Oak Bay Ave., Victoria Phone 5964

THE GREAT SECRET OF A SWEET RUNNING MOTOR

Poor Compression Means a Loss of Power—Good Compression Gives Plenty of Power

Poor compression means poor power. Let the compression leak by, and you have a very poor motor.

There are lots of motors running (and that's all) on less than 40 pounds of compression. This cuts the power in two. (Five times forty equals 200 pounds per square inch when it should be 350 to 400 pounds.).

But the situation is really worse than that, for low compression means a slow burning mixture that is mighty low in power.

Good compression means lots of power. Practically every motor is designed to have a compression of 70 to 80 pounds per square inch. This gives the motor a fast snappy explosion that makes driving the greatest sport on earth.

The explosion is about five times the compression, or should be 350 to 400 pounds to the square inch.

Rich Mixture Needed

Nothing but a rich mixture will explode in a leaky cylinder. So you are forced to adjust the carburetor to accommodate the worst cylinders and and waste gasoline in every cylinder accordingly. The minute you try to reduce the gasoline you get one or more "missing cylinders." Make the mixture rich and they all fire.

If all six cylinders were tight and the compression in each was as it should be, you could greatly reduce the gasoline and operate on the powerful, snappy, lean mixture which every motor expert loves.

Carburetor Regulated

This is the explanation of a situation that puzzles many motorists. Supposing certain cylinders leak more than others. (For example, numbers 1 and 4 have 40 pounds, numbers 3 and 5 have 50 pounds, and numbers 2 and 6 have 60 pounds.) Then the carburetor must be regulated to suit the cylinders with the lowest compression.

Everybody knows that the most power comes from the lean mixture. But a lean mixture won't explode without good compression, and to get good compression in a motor in this condition it is necessary to have your cylinders reground and new pistons and rings fitted.

Cylinders tend to wear "egg shaped." The push of the connection rods is first on one side and then on the other. The heavier the pistons the more and faster the wear.

Once the cylinders are out of round the hot gases leak by and ruin the lubrication. And than without proper lubrication they wear doubly fast.

DURANT TO BUILD NEW STAR FACTORY

Announcement that a new million dollar factory for the manufacture of the new Star car would be erected immediately in Flint, Michigan, was made a few days ago by W. C. Durant, in New York. The plant will be the fifth for the manufactura of Star cars.

According to the announcement, the new plant will be completed by May of next year, and will allow for production in the early Summer. It will have a capacity of 96,000 Star cars annually. The announcement states that orders for 521,000 Star cars have been placed upon the books of the organization, this being 300,000 cars more than was announced two weeks ago.

Capacity production in the five plants manufacturing this machine is said to be assured until the end of 1923. The four plants now in operation are located at Long Island City, New York; at Lansing, Michigan; at Oakland, California; and at Leaside, Ontario.

ALPS ACCESSIBLE BY SPLENDID ROADS

The Alps have been conquered by the motor car and the "Route des Alpes," stratching from Nice to Evian-les-Bains, on the Lake of Geneva, is exciting the wonder and admiration of European motorists.

Had the Alps been in Canada the chances are such a highway would have been completed long ago, for if there is one thing the Canadian road builder likes above all other things it is to build a road where apparently no road was expected or intended to go. The Canadian road builder is a Roman by instinct, adapting the Roman determination to modern scientific knowledge and a concession to beauty.

AUTOS CONVOYED

PACKARDS DELIVERED UNDER THEIR OWN POWER

Shortage of Freight Cars in the East Drives Manufacturers to Use of War-Time Methods

Detroit automobile factories have been forced by the shortage of freight cars to resume the old war-time overland convoy system to deliver new trucks and passenger cars.

With the failure of the railroads to order new rolling stock sufficient to compensate for junked cars and to care for increasing business all over the country, it now is impossible for the automobile companies to obtain enough freight cars for their daily shipments.

Automobiles are leaving daily from every plant in the city for delivery under their own power, and roads leading out of this city are filled with traffic as a result.

No Speeding Allowed

The Packard Motor Car Company has placed in effect a complete set of rules governing overland delivery of cars which are much similar to the rules laid down for convoys by the army during the war. There is a man in charge of the entire convoy and assistants in charge of various units. Rules about speed are rigidly adhered to. Only those men who have been long in the employ of sales branches and who have years of experience are permitted to drive.

Packard dealers and distributors instituted a plan some time ago which, coupled with the rigid convoy rules, has eliminated the feeling of car buyers that a "driveaway" car is in the class of a used car. Purchasers must give their consent before a car is delivered overland.

Orders for Single Sixes are so far ahead of the Packard output, despite almost daily increases in production, that many purchasers, some from distant points, are taking delivery on their cars at the factory and driving them home.

One of the biggest convoys to leave the Packard factory in weeks was one of 30 cars for Boston. They were taken to Buffalo by boat and driven overland from there.

MANUFACTURERS TO BACK OIL COMPANY

Automobile Experts Formed Red Star Refineries, Limited, With Paid of Capital of $6,000,000

Ground has been broken for one of the largest and most up-to-date oil refineries on the continent in Montreal. This is being financed by prominent Canadians associated with a group of Detroit automobile manufacturers headed by Benjamin Briscoe, who, since selling his Briscoe Motor Corporation interests, which he did in 1917, is now one of the principal stockholders in the Gray and the Durant Motor Companies, and president of the Briscoe & Stahl Engineering Co., the designers of the Gray and other automobiles.

These automobile experts, with a group of prominant Canadians, have formed the Red Star Refineries, Limited, with a paid-up capital of $6,000,000, and control the Ramage process for the refining of petroleum.

Superior Process Claimed

It is claimed for this process that a much superior quality of gasoline is obtained than by any of the older processes, and that about double the amount of gasoline is obtained from the crude oil. The resulting gasoline or "super gas," as it is called, is said to give greater power and much greater mileage per gallon; also, that little, if any, carbon is deposited in the motor, thus doing away with motor troubles due to carbonizing and dilution of the lubricating oils.

The Red Star Refinery now under construction is on the St. Lawrence River, on deep water, where the company's tankers will bring the crude oil from Mexico and the Gulf ports. When finished this refinery will have a capacity of 10,000 barrels of "super gas" per day.

It is the purpose of the Red Star Refineries, Limited, to erect three additional refineries in Canada at advantageous distributing points from Halifax to Vancouver.

Among those interested with Mr. Briscoe in this new Canadian project are L. E. Latta, his former associate in the Briscoe Motors; F. G. Beall, vice-president Gray Motor Corporation; H. H. Emmons, president Detroit Board of Commerce; Rodolphe Stahl, of the Briscoe & Stahl Engineering Corporations; Dr. A. G. Ramage and J. B. Weaver, vice-president Pullman Company, of Chicago.

RACE DRIVERS ALL HEED LUBRICATION

Every racing driver is an expert mechanic. All of them rode with master drivers before they became stars of the speedway many a weary mile at 90, 100 and than 115 miles an hour before they were given a chance to pilot their own automobiles in the speed game.

It is no wonder that they pay so much attention to the lubrication of every part of their cars. They know the merits of lubrication, and moreover know that their lives depend, in a great measure, upon the care that they take in properly lubricating their cars. That is one of the reasons for the development of the force-feed lubrication system for motors, that feeds oil under great pressure to the bearings and gears.

A cloth, moistened with gasoline, will easily remove grease and acids from tires.

"Built in Canada"
Studebaker

At its new low price of $2195 the Studebaker Special-Six Touring Car maintains Studebaker ideals of quality and performance, with added features that make it even a greater value than before.

It is known for its striking beauty just as it is for its thorough dependability. Luxurious comfort is assured by the nine-inch seat cushions of genuine leather and the long semi-elliptic springs, front and rear.

Power, flexibility and ease of handling are combined to make the Special-Six the most highly regarded five-passenger car on the market.

By manufacturing complete motors, transmissions, bodies, tops, castings, forgings and stampings, middlemen's profits on such items are eliminated and one profit only is included in Studebaker prices. Highest standards of workmanship are maintained and materials are the finest the market affords. There are 9,500 inspections in the course of manufacture before cars are passed for delivery.

In the Special-Six Touring Car you will find such value and satisfaction as only Studebaker can offer.

The name Studebaker is your assurance of satisfaction.

EQUIPMENT

Windshield wiper. Rain-proof, one-piece windshield. Cowl lights.

Cowl ventilator. Massive head lamps. Transmit light with long extension cord.

Right-day clock. Thief-proof transmission lock. Tool compartment in left front door. Outside and inside door handles.

MODELS AND PRICES—f.o.b. Victoria, B.C.

LIGHT SIX 5-Pass., 112" W.B., 40 H.P.		SPECIAL SIX 5-Pass., 119" W.B., 50 H.P.		BIG SIX 7-Pass., 126" W.B., 60 H.P.	
Touring	$1,675	Touring	$2,195	Touring	$2,750
Roadster (3-Pass.)	1,675	Roadster (3-Pass.)	2,145	Speedster (4-Pass.)	2,985
Coupe-Roadster (3-Pass.)	2,145	Roadster (4-Pass.)	2,195	Coupe (4-Pass.)	3,825
Sedan	2,645	Coupe (4-Pass.)	3,285	Sedan	4,085
		Sedan	3,575		

Non-Skid Cord Tires, Front and Rear, Standard Equipment

Jameson & Willis, Ltd.
740 Broughton Street Phone 2246

THIS IS A STUDEBAKER YEAR

WORN OUT TIRES SKID VERY EASILY

Watch Out for Wet Roads If Tires Have Reached a Point Where Tread Is Just About Gone

Tires with smooth treads, in juxtaposition with spots of wet pavement, according to Mr. "Andy" McGavin, local distributor for Pennsylvania Vacuum Cup tires, are often prone to produce unexpected results that are sometimes very uncomfortable to the passengers if not actually disastrous.

As an enthusiastic advocate of the observance and practice of all fundamental laws of safety first and always, Mr. McGavin says:

"Watch out for the wet roads if your rear tires have reached that point where the tread has become only a figment of the imagination. For a tire equipment in this condition renders a motor car as helpless as the proverbial pig on roller skates. At the approach of the rainy season it is a good policy to remove the rear tires if they are in a glossy condition, put them on the tire rack for spares and substitute two new ones with an unworn and anti-skid surface. Yet the wise motor car owner doesn't wait for the rains, but makes it a point to keep comparatively fresh rubber on the rear because of the early morning fogs and the many wet places that are coming up unexpectedly to endanger his car and the passengers."

MOTOR NOTES

Mr. G. Salter, formerly of Vancouver, has taken over the Acme Garage on Fisgard Street. Mr. Salter has been in the automobile repair business for a number of years, both in Vancouver and Toronto. He is specializing in Ford, Dodge, Chevrolet and truck repairs. The new firm will be known as the Central Garage.

"We have been working nights for the past three weeks," stated Mr. "Ollie" Crowther, of the Crowther-Burley Garage, Johnson Street. "Business has been exceedingly brisk and it has kept us on the move both day and night." Though they have been in business but six weeks they have worked up quite a large trade.

Mr. "Billie" Glover is now on the sales staff of Tergeson Brothers, Vancouver Island distributors for Ames-Holden tires.

Mr. H. A. Davie, local distributor for McLaughlin-Buick cars, with Mrs. Davie, is leaving today for California, where he will spend a holiday. Mr. and Mrs. Davie intend visiting all the points of interest in the sunny South.

Word was received here yesterday that the new Coats steam car would reach Victoria about the end of January. The 1923 models are to be shown at the New York Automobile Show and immediately after will be rushed to San Francisco, where they will be shown for a week. From San Francisco they will be forwarded on to Victoria.

Of the ideal motor tourists' camps throughout the country, there is one in Iowa which furnishes a tennis court and dance hall, while a camp in Billings, Mont., maintains a dance pavilion for the pleasure of its tourist guests. In Denver, Col., a billiard room and a race track are provided, and a camp of 25 acres outside of Salt Lake City, Utah, has movies and lectures.

Experts Are Not Made in a Day

—Nor a Week

BUT 20 years' experience of repairing all makes of cars, both mechanical and electrical, combined with 12 years continuous study of car electric systems, has made us experts in both branches of this business.

We have the only accurate coil and condenser tester in the city. Don't replace electrical parts until we have proved them faulty.

Pay us a visit and be convinced of our satisfactory service.

HARRY F. DAVIS
EXIDE DISTRIBUTOR
Phone 418 921 Gordon St.
Night Phone 6190L Near Union Club

AUTO REPAIRS
Estimates Given Free

CECIL EVE GARAGE
835 View Street Phones 2552 and 5451X

Ford Tires From $9.00

Willard STORAGE BATTERY SERVICE STATION

How's Your Dimmers? How's Your Battery These Cold Mornings?

See Us for SERVICE and SATISFACTION
Electrical and Battery Specialists

MINTY & WHITE
Phone One-5-Seven-5. 1819 Douglas St. (1 Blk. Below Hudson's Bay)

A VALVE GRINDING TIP

When grinding valves, be careful not to let particles of emery get into the cylinders. These particles are harder than cast iron, and if some of the emery is caught between the cylinder walls and the piston, they never stop grinding. When completing the job, carefully wipe all the emery from the valve and seat and finish with karosene or gasoline on a cloth as an extra precaution.

When the brakes are not working, get them fixed immediately.

PROMINENT EXPERT ON TAXATION HERE

LONDON INCOME TAX CONSULTANT VISITING VICTORIA

By Finance Act of 1920 British Subjects Are Entitled to Considerable Refunds

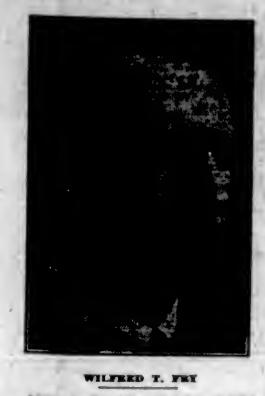

WILFRED T. FRY

Wilfred T. Fry, F.A.A., F.C.I.S., F.C.I., F.R.H.S., income tax consultant, from London, England, who recently arrived in Canada for a thorough tour of the Dominion for the purpose of pointing out what the British Government has failed to do, namely, that all Canadians are now entitled to the recovery of amounts paid on British income tax, is registered at the Empress and will be in Victoria for several days.

"I am in Victoria for the purpose of pointing out to local residents the fact that recovery of British income tax can now be obtained," stated Mr. Fry yesterday in an interview to the Colonist. "From statistics compiled, not 10 per cent of the persons eligible to claim are taking advantage of the new provisions and that probably over two million dollars is being annually lost by residents in Canada."

By the Finance Act, 1920, explained Mr. Fry, all British subjects wherever resident are now entitled to considerable refunds of tax, but inasmuch as this fact has not been advertised by the Inland Revenue office, few are taking advantage of the claim that can be made.

These claims include, inter alia, abatement for married persons, "earned" income, children, dependents, life assurance and £225 of income at half the standard rate of tax. As all dividends, rents, pensions and annuities received from the Old Country have suffered a deduction of tax at the full rate of 6s in the £ before receipt and as the full standard rates is not applicable to income however large, a claim to reduce the tax to the correct "appropriate" rate should always be preferred.

For instance, a man here earning some $2,800, receiving £300 from English securities, is now entitled to recover $500 in respect of the past three years. On the other hand, if the £300 represented his total income from all sources he could recover over $1,400.

One prominent man Mr. Fry met in Vancouver, receiving dividends from a large British steamship company, was quite unaware that he had $15,000 to come back to him and had been losing this large sum for many years.

Mr. Fry is staying at the Empress until Thursday next and will be interviewing local people who are deriving incomes from the Old Country. Mr. Fry intends to visit Duncan and Parksville, where many English residents have expressed a desire to meet him.

Mr. Fry is a member of various associations of accountants; Chartered Institute of Secretaries; Fellow of the Royal Institute and Overseas League. He was born in London and educated at Marlborough College. He is a rugby footballer of note, and during the war was wounded three times.

CHESS COLUMN

"Good company 's a chessboard."
—Byron's "Don Juan."

To Correspondents: Address all communications to Chess Editor, The Colonist, Victoria, B. C.

Solution to problem by J. J. Rietveld
Key move, 1. Q-Q 7.

Problem by C. Mansfield
(3rd prize, British Chess Problem Society Tourney)
Black, 6 pieces

White, 11 pieces
White to play and mate in two moves

Reminiscences of Morphy's Chess Career
(Concluded)

Morphy's intention to abandon chess for the more serious avocation of law was beset with great difficulties. Few doubtless knew he was a lawyer, while all knew him, either personally or by reputation, as something extraordinary wonderful as a chess player. What cared the public about him as a lawyer, a sphere as uninteresting to them as it was devoid of eclat. To relinquish Caissa's brilliant hero for Blind Justice's student! Why, the very idea was preposterous. Not thus easily, indeed, was the public idol to be smashed in the heyday of his youth and exploits. But Morphy was obdurate. "I am not a player," he angrily retorted to his barber, who thought to flatter his illustrious customer by commenting upon his skill at chess. As well might Napoleon have exclaimed, "I am not a soldier." Morphy was not only a player, but the greatest of all time, and it was obviously hopeless to attempt to hide his light under a bushel. He was naturally "looked up" by any distinguished chess master who chanced his way. In 1862, the great Zukertort was in New Orleans, to which place he had repaired for the express purpose of visiting Morphy. They met, but the meeting was cold and chess was not mentioned. Poor Zukie must have withdrawn crestfallen. The even greater Steinitz fared no better. "Steinitz is in New Orleans!" exclaimed one of his friends, eager in the anticipation that Morphy would have immediately arranged an interview, and, still better, consent to a match. But Morphy merely replied laconically, "I know it; his gambit is not good." He spoke truth, indeed, for what is perhaps the most unsound gambit in chess bears the illustrious name of Steinitz; but he had in mind rather to quell the enthusiasm of his expectant friend than to be impolite to the eminent master who had done him the courtesy to call upon him. However, an interview was arranged, but only upon the condition that chess talk was taboo. What a meeting must not that have been! Steinitz and Morphy together in conclave, and no chess talk! The interview was as brief as it must have been painful, and no doubt both were greatly relieved when the grotesque situation was over. But such absurdities could not endure, and as it became more and more apparent to Morphy that he would be countenanced in no other light than as a chess player, he withdrew from all intercourse with the world and would see no one but his mother. Even intimate friends were ignored, and he angrily denied them admittance to the house. The sequel is a sad and melancholy chapter in his life. The reaction was fatal, and his brain became affected. The derangement of his faculties took the common form of vain imaginings that he was being persecuted. On other subjects he was reasonable. It was thought, however, necessary to committ him to an asylum, and he was accompanied there by his mother, his brother Edward, and his life-long friend, C. A. Maurian. But Morphy was no lunatic, as he plainly showed upon reaching the asylum, where, in the words of Buck, he protested against his detention with such evident sanity, and discussed his legal rights with such a learned knowledge of the law, that persons in charge of the institution were afraid to assume the responsibility, and he was taken home again. He lived only two years longer, and was found dead in his bath on July 10th, 1884, at the age of 47.

Morphy, "the pride and the sorrow of chess," will always be regarded as the superman of that intricate science. Others have attained predominance as great or greater in their own time, but none have done so by the same ingenious method. Lasker and Capablanca and pre-eminent masters of the present day owe their success to a dull and unenterprising system of play, in which no chances are taken, and the pieces are exchanged with the sole view of arriving at an end-game position in which the result can be determined with mechanical precision and exactness. Mid-game play, in which the true beauty of chess abounds, is purposely avoided for the very reason that, unlike Morphy, the modern master has no confidence in his genius, and artistic conception is crushed to make way for mechanical accuracy. Herein lies the fundamental distinction. It is the result, not the mode, which counts with them. With Morphy, it was first and always, artistry, and a master who can conquer all opponents by sheer brilliancy of conception will live in the estimation of chess lovers long after the more material-minded exponents have passed out of memory. For beauty, ingenuity, and brilliancy, Morphy's play has never been equalled by any player of any age, nor is it likely it ever will be equalled, much less surpassed.

READY FOR ACTION

"We are ready for the rush," stated Mr. C. W. Lovell, sales-manager of the Atkinson Motor Company, Limited, local distributor for Durant and Star cars, yesterday. "A shipment of Stars is expected Monday and another Friday. For the past week we have been besieged by hundreds to see the famous Star. Unfortunately we were unable to hang on to the first model received as the buyer demanded immediate delivery. Already there have been a large number of deposits paid on the Star and it looks as if we are going to be stuck for cars."

"Mechanically the Star is perfect," stated Mr. Dave Atkinson, Victoria's pioneer automobile engineer. "I have gone over the Star carefully from top to bottom, and I believe there is no better value on the market today. The Star has reached the zenith of motor perfection, comfort, appearance and convenience. All in all the Star cannot be touched for value. Just watch them sell."

The new Stars will be on view at the Atkinson Motor Company, Limited, showrooms all this week and are sure to cause quite a sensation in motor circles.

LONDON SOCIAL EVENTS

Wedding notices have contained several items of interest to Canadians lately. First there was the wedding of Lady Eleanor Byng, who defied custom by wearing a green wedding frock and setting a new fashion for widows with the five small bridesmaids dressed in Joshua Reynolds frocks. Among the guests at the wedding were the Ladies Mary and Elizabeth Byng, the Countess of Strafford and Lady Joan Mulholland, and many other people who are well known in Canada.

Last Saturday the wedding of Miss Madeleine Allhusen to Lieut. G. Congreve, R.N., at St. James' Church, Piccadilly, interested many Canadians who during the war had experienced the kindly hospitality of the bride's grandmother, Lady St. Helier, at whose house the reception after the ceremony was held. Princess Christian, who was Miss Allhusen's God Mother, was present, accompanied by Princess Helena Victoria. One tiny boy who was presented to her was heard lamenting audibly that she was a princess and wore no crown. The bride wore a lovely long sleeved frock of silver brocade and her bridesmaids had charming early Victorian dresses of shot mauve and pink silk opening over petticoats of frilled lace with quaint little bodices with net fichus. Little Miss Sarah Churchill, Mr. Winston Churchill's eldest girl, was one of them and looked very attractive with her clear amber eyes and auburn hair.

The next wedding of Canadian interest was that of Miss Diana Loder, who was married to Capt. the Hon. Donald Howard, late 3rd K.O. Hussars, eldest son of Lady Strathcona, at St. Margarets Church, Westminster, on the 24th October. Mr. Cecil Sprigge, grandson of the late Sir Charles Moss, Chief Justice of the Court of Appeal of Toronto, was married at St. Mary Abbot's Church, Kensington, to Miss Catriona Gordon Browne. Mr. Sprigge is the only son of Sir Squire Sprigge, the well-known editor of The Lancet.

Canadian Visitors

Miss Fielding and Madame Lapointe are leaving to spend ten days in Paris, after which they hope to return to London.

Mr. and Mrs. Harold Shaw have returned to town after spending the week-end in Windsor and are now staying at the Savoy Hotel. Miss Mary McLeod Moore received at tea at the Lyceum Club in honor of Mrs. Arthur Rogers, P.P., of Winnipeg. Professor William Caldwell gave a lecture on the Reaffirmation of the World's Moral Ideal.

The Hon. W. S. Fielding and the Hon. Ernest Lapointe were entertained at the British Empire Club. Among those present were the Hon. P. C. Larkin, Major-General Seely, Sir Richard Squires, Sir Hamar Greenwood, the Hon. W. R. Warren and Lord Burnham.

The Hon. Rudolph Lemieux, Speaker of the Canadian House of Commons, is on his way to Vimy Ridge to inspect the proposed site for the Canadian War Memorial. He is accompanied by Madame Lemieux and their daughter.

Canadian arrivals in England by the Empress of Britain last week include Mr. J. Wrench and Mr. A. B. Harvey of Edmonton, and Mr. J. Duhamel, Mr. and Mrs. J. M. Bryson, Dr. H. H. Chaney, Mr. and Mrs. C. Fairchild, and Dr. P. Pisotta, of Montreal, Captain and Mrs. W. A. Underwood, of Victoria, and Mr. and Mrs. H. B. Downes and Mr. G. Pottinger, of Vancouver, Mr. R. H. Gaston, Mr. G. R. Marshall and Mr. M. G. Grassick, of Toronto.

Arrivals by the Empress of France three days earlier included Major F. E. Barton and Mr. and Mrs. L. W. Huntington, of Victoria, Mr. J. F. Mahon, of Vancouver, Mr. S. R. Vereker and Mr. and Mrs. O'Sullivan, of Winnipeg, and Colonel G. A. Boulton, Mr. R. A. Wilson, Mr. G. F. James, Mr. J. H. Kendal, Mr. W. C. Colson, Mr. Hugh Macdonell, Mr. H. H. Love and Rev. Canon Gould, of Toronto.

THE STAR CAR

(Durant)

Made in Toronto, Ontario

Have You Seen the New DURANT Models Which Have Just Arrived?

The First Shipment of STAR Cars Will Arrive Monday

SPECIFICATIONS OF THE STAR CAR

MOTOR
Continental four-cylinder, L-head type detachable head; bore, 3⅛-inch; stroke, 4½-inch; 130.4 cubic inches.

CYLINDERS
Cast en bloc with upper half of crank case.

VALVES
1⅝-inch—5-16-inch lift.

PISTON AND CONNECTING ROD ASSEMBLY
Piston and connecting rod assembly can be removed from either top or bottom of case.

CRANKSHAFT BEARINGS
Front, 1½-inch diameter x 1¾-inch; centre, 1½-inch x 1 11-16-inch; rear, 1½-inch x 3-inch.

CAMSHAFT BEARINGS
Front, 1¾-inch x 1⅜-inch; centre, 1⅜-inch x 1-inch; rear, 1⅜-inch x 1 9-16-inch.

COOLING
Fedders radiator, honeycomb type; 16-inch fan; four blades; water pump; water capacity, 8 quarts.

FRONT AXLE
Timken; standard drop forge "I" beam section, with Elliott type steering mechanism. Wheels are adjustably mounted on Timken bearings.

REAR AXLE
Timken; three-quarter floating, simple design. Timken bearings used throughout.

BRAKES
External contracting; internal expanding; 10-inch brake drums. Easy and accessible adjustment is provided.

SPRINGS
Front, 34-inch long; rear, 48-inch long.

TIRES
30-inch x 3½-inch, all around.

OILING SYSTEM
The oiling system is the force feed type. The oil gear pump is driven directly from the rear of the camshaft and feeds through the camshaft to all camshaft bearings and to holes drilled in the case to the main crankshaft bearings, to the camshaft arms, to connecting rods and bearings.

CARBURETOR
Tillotson, 1-inch. Exhaust and intake manifold mounted on left side of engine to which carburetor is attached.

STARTING, LIGHTING, IGNITION
Autolite generator, starting motor, igniter and coil. Unaffected by weather conditions.

CLUTCH
Single plate, dry type; enclosed in flywheel; easily removable without disturbing engine or transmission.

TRANSMISSION
Standard, selective, sliding gear type, three speeds forward and reverse. The design conforms in all respects to standard practice.

DRIVE
Left-hand drive, centre control; accelerator pedal mounted on toe board. Spark and throttle mounted within easy reach of driver and easily operated. Design is simple. Ignition and lighting switch mounted in instrument board.

STEERING GEAR
Warner, semi-irreversible worm and gear type. Ball thrust bearings are used, with suitable adjustment for wear. 16-inch steering wheel. Horn button on wheel.

GASOLINE SUPPLY
Capacity of tank, 11½ gallons; placed at rear. Stewart vacuum feed is provided. Fire hazard reduced to the minimum.

WHEELBASE
102 inches.

BODY TYPES
Touring car, Sedan, Coupe, Roadster, Station Wagon, and Commercial types.

DURANT

The creation of the Star Car by W. C. Durant revolutionizes the automobile world. Never before in the annals of the automobile industry has such wonderful value been anticipated in a motor car as the Star with its Continental Red Seal Motor, ¾ Floating Axle, Timken Bearings, 3-speed transmission, Spicer Universal and Warner Steering Gear.

This car ranks both for construction and appearance in a class of motor cars of considerably higher value. It is the Star achievement for a popular priced motor car. Its creation is the most brilliant and important accomplishment of any individual identified with the automobile industry since its inception. Very smart in appearance and of thorough mechanical performance and modern design.

The Star represents the most advanced step since the invention of motor cars because it provides for the first time a quality automobile standardized in construction and operation for a modest sum of money. Like the Durant "4" and Durant "6" the Durant Star has become the most popular universal car.

Prices F.O.B. Victoria, B.C.

All Taxes Paid

5-Passenger Touring	$795	5-Passenger Sedan	$1,150
2-Passenger Roadster	$750	Delivery Wagon	$1,035
4-Passenger Coupe	$1,065	Station Wagon	$1,035

ATKINSON MOTOR CO., LTD.

Corner Vancouver and Collinson Streets

Phone 2983

Important Notices, Employment, Business and Professional Directory, Wants, Etc.

The Daily Colonist

INDEX TO CLASSIFIED ADVERTISEMENTS

For the convenience of those who wish to refer to any special advertisement in the Classified Columns, the following list has been alphabetically arranged, and each classification furnished with a number, viz.:

ANNOUNCEMENTS 1
MALE HELP WANTED 2
TEACHERS WANTED 3

The numbers shown on the right side of each heading appear in consecutive order in the columns. The alphabetical arrangement is not consecutive.

Acreage—For Sale 43
Acreage—For Rent 46
Acreage—Wanted 44
Agents Wanted 65
Announcements 1
Autos for Hire 80
Automobiles 79
Business Chances 34
Billiards and Pool 35
Boats and Launches 36
Business Directory 37
Cycles and Motorcycles 38
Church Notices 97
Dancing 7
Dressmaking 9
Educational 6
Farms for Rent 49
Farms for Sale 47
Farms Wanted 48
Flats and Apartments to Rent 15
For Sale—Miscellaneous 13
Furnished Rooms Wanted 17
Furnished Rooms to Rent 18
Financial 67
Houses for Sale 50
Hotel Directory 33
Housekeeping Rooms to Rent 19
Lost and Found 12
Music 7
Miscellaneous 10
Money to Loan 68
Personal 66
Professional Directory 96
Property for Sale 42
Property Wanted 41
Poultry and Livestock 37
Room and Board 20
Room and Board Wanted 21
Summer Resorts 61
Societies and Lodges 8
Situations Wanted—Male 4
Situations Wanted—Female 5
To Rent—Houses 30
To Rent—Furnished Houses 31
To Rent—Miscellaneous 11
To Exchange 9
To Loan 69
Teachers Wanted 3
Timber Brokers 62
Wanted—Male Help 2
Wanted—Female Help 3
Wanted to Rent—Farms 45
Wanted to Rent—Acreage 44
Wanted to Rent—Flats and Apartments 16
Wanted to Rent—Houses 32
Wanted to Rent—Furnished Houses 33
Wanted to Rent—Miscellaneous 14
Wanted—Housekeeping Rooms 19
Wanted to Buy—Houses 40
Wanted to Borrow 63
Wanted—Miscellaneous 14

CLASSIFIED ADVERTISING RATES

One and one-half cents a word each insertion, nine cents a word a week, with a minimum of 12 words; cash with order. No advertisement accepted for less than twenty-five cents.

Death and Funeral Notices, $1.95 first insertion, $1.50 for each additional insertion.
Marriages, Card of Thanks and In Memoriam Notices, $1.95 per insertion.
Birth Notices, $1.00 per insertion.
Business or Professional Cards, of four lines or under, $5.00 per month. Additional space at $1.25 per line per month.

CARD OF THANKS

The family of the late Samuel Thomas Machin desire to express their heartfelt thanks to their many friends for the kind words of sympathy and for the many beautiful flowers sent during their recent sad bereavement in the loss of a loving father.

IN MEMORIAM

In loving memory of our beloved mother, Mrs. Ellen Hitchcock, who entered into her rest November 13th, 1921.

"Blessed are the pure in heart, for they shall see God."

Inserted by her children.

FUNERAL DIRECTORS

SANDS FUNERAL FURNISHING CO.
1812 Quadra Street
Phones: Office 1249, res. 6035 and 7603
PROMPT, EFFICIENT SERVICE, DAY OR NIGHT
PRIVATE family rooms. Home-like chapel, and funeral service and appointments to comply with every wish. Lady assistant.

B. C. FUNERAL COMPANY, LIMITED (Hayward's)
916 Broughton Street. Established 1867
CALLS responded to day or night. Charges reasonable. Embalming for shipment a specialty. Lady attendant.
Phones: 2035, 2236, 6027, 17528
Reginald Hayward, Secretary
Frederick Casselton, Manager

McCALL BROS.
FUNERAL DIRECTORS
Formerly of Calgary, Alberta
Office and Chapel, corner Vancouver and Johnson Streets
Modern Service Moderate Charges
Phones 563 and 01572B

THOMSON FUNERAL HOME
1625 Quadra St. Phone 886
Night or Day
Licensed Embalmers Lady Attendant
Fine Motor Equipment
Reasonable Prices Refined Service

FLORISTS

BROWN'S VICTORIA NURSERIES
Leading Florists
618 View Street Phone 1880
"Say It With Flowers."

THE POST SHOP
Member Florists' Telegraph Delivery Ass'n.
You may send flowers, the sweetest messenger to loved ones, no matter how distant they may be. Consult us. 612 Fort Street. Residence phone 51281L. Phone 1001.

ANNOUNCEMENTS 1

COURT Triumph, A.O.F., annual bazaar Wednesday, November 15, open 3:30. Musical programme; afternoon tea, novelty jumble. All welcome.

MOOSE Dance, Caledonia Hall, Monday, Nov. 13; 3-piece orchestra. Dancing 8:30 to 11:30. Good drinks free. Gents 50c, ladies 25c.

MILITARY 560, Orange Hall, Tuesday, 8:30. Scrip prizes.

NEW Club—Military 560 and dance, Monday, 8:30 sharp. 1238 Government St. 65 cents.

ST. ANDREW'S Night will be celebrated by the St. Andrew's and Caledonian Society and the Ladies' Auxiliary at the Caledonia Hall, Thursday, November 30. Concert 8 to 12; dancing 15 to 1 a.m. Refreshments. Admission 50c.

SOCIAL and Dance under auspices of Gaelic Society, in Orange Hall, Nov. 15th, at 8 p.m. Refreshments. Ladies, 25c; gents, 35c.

ST. RAVIOUR'S Sale of Work on December 1st, Semple's Hall.

SELECT Dances—Next dance, Tuesday, Nov. 14, 8:30 to 12:30. Harmony Hall. Ladies 75 cents, gents 50 cents.

THE Friendship Club, under new management, intends holding a series of Dances at the K. of P. Hall, North Park Street, commencing Saturday next, 18th November. Those holding last season's invitations are again invited, and others who wish to enjoy a really select dance please phone 5142 for invitations. Ladies 35c; gents 50c; invitations only. Dancing 8:30 to 11:30.

THE Maple Leaf Legion, 53, will hold a dance on Friday, November 17, in the K. of P. Hall, North Park Street. Perry's orchestra. Dancing, 9 to 12 p.m. Admission at the door, ladies, 35c; gents, 50c.

THE regular meeting of the Knights of the Thistle on Tuesday at 8 o'clock. Business important.

THE usual Thursday night Whist Drive will take place at the Sailors' Club every Thursday, at 8:30 p.m.

VICTORIA Amateur Swimming Club dance, Monday, November 13, at Elks' Hall. Ward's orchestra. Refreshments. Dancing 9 to 1. Tickets 75c, at Beehive and Royal Dairy.

WHIST drive, 1132 Government St., Tuesday, 14th, 8:45. 16 highest scores; 3 partner cards prizes. Pumbola, chicken.

CHURCH NOTICES

ANGLICAN

Christ Church Cathedral. Holy Communion, 8 a.m. and 8:30 a.m. Matins and sermon, 11 a.m.; preacher, the Dean. Choral Baptism and Children's Service, 3:45 p.m. Evensong and sermon, 7 p.m.; preacher, the Dean. Sunday School, Senior classes, 10 a.m.; Junior classes, 6:30 p.m. Very Rev. C. E. Quainton, D.D., Dean and Rector.

St. John's, Quadra Street, corner of Mason. 8 a.m. Holy Communion. 11 a.m. Morning service; children especially invited. 2:30, Sunday School. 7 p.m., Service of Praise, a short organ recital preceding the service. Rector, Rev. F. A. P. Chadwick, M.A.

St. Barnabas' Church, Cook and Caledonia car line. 8 Holy Eucharist. 9 a.m. Matins (said), 10 a.m. Holy Eucharist (sung), 11 a.m. Evensong, 7 p.m.

St. Saviour's, Victoria West. Holy Communion, 8; Morning Prayer and Litany, 11; Evening Prayer, 7. Morning Sermon, "The Writing of God"; evening, "The Divine Assayer."

St. Mary's, Elgin Road, Oak Bay. 8 a.m., Holy Communion. 11 and 7:30, Sunday School, 11 a.m., Matins and sermon. 4 p.m., Holy Baptism. 7 p.m., Evensong and sermon. Rev. G. H. Andrews, M.A., rector.

BAPTIST

Emmanuel, corner High School grounds; Fernwood car terminus. Pastor, Rev. William Stevenson. 11 a.m., "Flooded With Grace"; anthem, "Lo, Round the Throne" (Spinney). 7:30 p.m., "The Gospel of Hope"; anthems, "Hear the Lord" (Steiner), "Lo, Round the Throne" (Spinney); cornet, Mr. C. Clapham, Mr. Robert Jones; director of music, Mr. Fred Parfitt; organist, Mr. Ivor Parfitt. Tuesday evening, lecture on "Mendelssohn," illustrated, by Mr. E. Percival; organist of the Metropolitan Methodist Church, assisted by soloists and their numbers. Admission free; collection for Organ Fund.

First Baptist Church, corner Yates and Quadra. Rev. W. P. Freeman, B.A., pastor. Services today at 11 a.m. and 7:30 p.m. Sunday Schools at 9:30. Morning subject, "Our Failure and Our Victory." Evening subject, "The Law of the Sudden Leap." The pastor will preach. All are cordially invited to worship with us.

CHRISTADELPHIAN

Christadelphian Ecclesia, 575 Burnside Road. Sundays, 11 a.m. Lecture, 7:30 p.m.; subject, "The Gospel in Moses." Seats free. No collection.

Christadelphians, Liberal Rooms, Braughton Street, near Government Street. Morning, 11 o'clock. Public Lecture, 7:30 p.m. All welcome.

CHRISTIAN SCIENCE

First Church of Christ, Scientist, corner Chambers Street and Pandora Avenue. Services Sundays, 11 a.m. and 7:30 p.m. Subject for today, "Mortals and Immortals." Testimonial meetings, Wednesday evenings, at 8 o'clock. Visitors are welcome to the services and to the Reading Room and Lending Library, 215 Sayward Building.

CONGREGATIONAL

Congregational Church, Quadra, close to Pandora. Rev. A. K. McMillan, B.A., pastor. Morning, 11. Church School, 2:30. Evening, 7:30. Christmas Fete and Fancy Fair, Dec. 5 and 6.

METHODIST

Metropolitan Methodist Church, corner Pandora and Quadra. Rev. W. J. Sipprell, D.D., pastor; G. A. Downerd, choirmaster; E. Parsons, organist. 10 a.m., class meeting. 11 a.m., Rev. J. G. Shearer, D.D., Secretary of Social Service Dept. of Presbyterian Church of Canada; anthem, "O Father, Whose Almighty Word" ("Judas Maccabeus"); tenor solo, "Let Us Have Peace" (Ball), Mr. Lally. 2:30 p.m. Sunday School session. 7:30 p.m. "A Greater Church for a Greater World." Dr. Sipprell; anthem, "Magnify His Name" (Martin); quartette, "The Anxious Dead" (J. Douglas Mecey), Mesdames Dowsard and Morton, Messrs. Lally and Edmunds. You are all welcome!

BELMONT AVENUE METHODIST CHURCH
Pastor:
Rev. Lashley Hall, B.A., B.D.
At 11 a.m., Preacher
REV. W. G. WILSON, M.A., D.D.
At 7:30 p.m.
THE PASTOR
Second Address in Series Dealing with
BIBLICAL PROBLEMS

James Bay Methodist Church, corner Menzies and Michigan. Rev. J. W. Saunby, B.A., D.D., pastor; phone 6127R. Today, Nov. 12, 11 a.m., Quarterly Services, including Love-feast and Sacrament of the Lord's Supper; 6:30 p.m., Sunday School; 7:30 p.m., "Jazz or Symphony: Which?"

Hampshire Road. 11 a.m. subject, "Lest We Forget." 7:30 p.m. subject, "Rooms to Let." Song service at 7:15. Sunday School at 3:30. Minister, W. C. J. Frank.

NEW THOUGHT

NEW THOUGHT TEMPLE
825 Pandora Ave.
Dr. T. W. Butler will speak at 11 a.m.
Subject
"CLAIMING YOUR INHERITANCE."
7:30 p.m., "THE SCIENCE OF SATAN."
Wednesday Evening
HEALTH AND HEALING
Come and Hear the Gospel of Good Health and Plenty.

OAKLANDS HALL

Oaklands Gospel Hall, Hillside car terminus. 11 a.m., Worship; 3 p.m., School. At 7 p.m. Mr. F. A. McNulty will speak on "The Tabernacle in the Wilderness" (illustrated by large chart). Week nights at 8 p.m. All welcome.

PRACTICAL CHRISTIANITY

UNITY CENTRE
850 Campbell Building.
Children's Service, 11 o'clock.
Evening Service, 8 o'clock
Speaker, Mrs. Gordon Grant
Subject, "GROWING UNTO THE MEASURE OF THE STATURE OF THE FULNESS OF CHRIST."
Thursday, 8 p.m., Study Class
Office Hours, 2 to 4 every afternoon except Saturday, and by appointment.

PRESBYTERIAN

St. Andrew's Presbyterian Church. Rev. W. Leslie Clay, D.D., minister. Today's services: 11 a.m., the 15th Batt. Canadian Scottish will attend Divine Worship; preacher, Capt. the Rev. Dr. Campbell, chaplain; soloists, Miss Simpson and Mrs. Longfield. 3:30 p.m., Sunday School and Bible Class. 7:30 p.m., Rev. J. G. Shearer, D.D., Gen. Secretary Social Service Council of Canada, will preach; soloist, Miss Wright.

St. Columba, Oak Bay. Rev. J. H. White, M.A. 11 a.m., Special Armistice Service; minister's subject, "The Lessons of the War." 7:30 p.m., Special Song Service; soloists, Miss Edo, Miss May Muir, Mr. Jones, Mr. Wright and Mr. Steenson, violinist.

First Presbyterian Church, corner Quadra and Balmoral Streets. Minister, Rev. W. G. Wilson, M.A., D.D. Public Worship, 11 a.m. In accordance with the arrangements of the Ministerial Association for exchange of city pulpits, Rev. W. Lashley Hall, B.A., B.D., of Belmont Avenue Methodist Church, will preach at this service. Public Worship, 7:30 p.m.: Rev. Dr. Wilson will preach. A cordial welcome awaits visitors and friends who come to worship with this congregation.

REFORMED EPISCOPAL

Reformed Episcopal Church, corner Humboldt and Blanshard. Rector, Rev. A. de B. Owen. Morning service, 11. Evening service, 7.

ROSICRUCIAN FELLOWSHIP

Sunday service, 7 p.m.; subject of lecture, "The Scientific Method of Spiritual Unfoldment." Studies in the Rosicrucian Mysteries, Thursday, 8 p.m. Library open Saturdays, 2:30 to 4:30. To all of the above the public is invited. Fellowship Hall, 217 Pemberton Bldg.

SPIRITUALIST

First Spiritual Church, Harmony Hall, Fort Street. Sunday service, 7:45; speakers, Mrs Fishow, Vancouver, and Mr. Burton, Roslyn, Washington. Circles, Monday and Thursday. All welcome.

Church of Revelations, Orange Hall. Service, 7:30. Speaker, Mrs. Emery; subject, "Organization of Church—Esoteric and Exoteric meaning"; messages. Circles, Monday and Friday, 7:30; 711 Hibben-Bone Bldg.

THEOSOPHY

Victoria Theosophical Society, 101 Union Bank Building. Today, 8 p.m., lecture by Mr. W. T. Bridge on "Human Radio-Activity." All welcome.

UNITARIAN

Unitarian Church, corner of Fernwood and Balmoral Roads. Morning service only, 11 o'clock.

WANTED—MALE HELP 2

AGENTS—150% profit. Sell the Airmaster Fan. All or control for Ford. Makes starting easy, cuts running costs, increases efficiency. Quickly installed without removing carburetor. Moderate price. Write for particulars now. Airmaster Manufacturing Company, Dept. A, 516 York Street, Ottawa, Ont.

BAKER wanted, bread and cakes. Apply or write the City Bakery, Box 245, Ladysmith, B.C.

BOYS! GIRLS!—Make big money for Xmas selling the leading Canadian journals to your friends. Apply Manager, 717 McClure Street, 12 to 1 p.m. and 6 to 8 p.m., or phone 4948R.

DON'T miss the chance of a job—Driving lessons and mechanical instruction in McLaughlin and Ford cars. Apply Fernwood Garage, 2322 Fernwood Road.

FIREMEN, Brakemen, beginners $150, later $250 (which position?). Railway, c/o Colonist.

GOOD wages for home work—We need you to make socks on the fast, easily learned auto knitter; experience unnecessary, distance immaterial; positively no canvassing; yarn supplied. Particulars, 3c stamp. Dept. 94-C., Auto Knitter Company, Toronto.

HOW would you like to own a nice little garage business clearing you from $100 to $250 per month? You can do it. Yes, your business are sufficient; no matter how low, we can assist you. Write Dept. O today and let us explain how you can qualify for many vacancies in this fast growing industry. We have a couple of real propositions right now for men who want to get into the big money field. This is your last opportunity. Ask for new circular: "How I Can Make Good in the Auto Business." Hemphill Auto & Engineering Schools, 1811 Granville St., Vancouver, B.C.

MAN wanted for very light work on farm about 35 miles from Victoria; state lowest wages expected with board and lodging. Box 5888, Colonist.

MAKE Money at Home—$15 to $50 paid weekly for your spare time writing showcards for us. No canvassing. We instruct you and supply you with work. West, Angus Showcard Service, 62 Colborne Bldg., Toronto.

MEN—Age 17 to 55. Experience unnecessary. Travel; make secret investigations, reports. Salaries; expenses. American Foreign Detective Agency, 718 St. Louis.

WANTED—Two men to give contract for splitting and swamping small trees to furnace feed lengths and stacking same. Apply Wood-Foyster Construction Co., Ltd., 405 B.C. Permanent Loan Bldg.

WANTED—Salesmen for automobile insurance at rates that get big business. Work suitable for High School pupils or men closely in touch with automobile business. Liberal commission. Call between 4 and 5, afternoon. Mr. Cameron, 218 Pemberton Bldg.

WANTED—Salesman to sell our New Merco Sickness and Accident Policy. Benefit is paid for all accidents and every known disease. Liberal commission paid capable men. Merchants Casualty Co., 625 Pemberton Bldg.

WANTED—Messenger boy for lawyer's office; must be over sixteen years of age. Apply Box 5764, Colonist.

YOUNG man as assistant accountant and stenographer for new mill office; state experience and salary expected to Box 5769, Colonist.

100 MEN WANTED to attend the biggest and best equipped Automobile and Electrical Engineering School in Canada, opening at 815 View Street, Victoria. You can now qualify for one of these highly paid expert positions without the expense of having to travel thousands of miles to the Eastern U. S. Get in with a new school right at the beginning, where everything is up-to-date and up-to-date and where the chance of promotion will be excellent. Start with the first class, be the first in the field, and you will be the one to get the reward. We have a special offer for the first few men applying, as we need your help in getting our school in running order. If you want to learn and at the same time earn money, come right now and get in on one of these fixing up jobs. Write or call, International Engineering Schools, 819 View Street, Victoria.

WANTED—FEMALE HELP 3

EXPERIENCED assistant accountant and stenographer for lumber manufacturer's office. Apply, giving particulars and salary expected, to Box 5781, Colonist.

FOR general housework and care of one child; sleep in; Oak Bay. Phone 5468R.

MAID for general housework; good plain cook; Scotch preferred. Phone 1287X.

WANTED—Woman, under 40, to assist man with canvassing and other work. Please call today, 07, 1402 Douglas Street.

WANTED at once—Capable companion-help, on a small ranch; no churning, small washing; comfortable home; 4 in family; salary $30 a month. Mrs. H. S. Simpson, Quilleaswood, Duncan.

WANTED for housework and care of child. Phone 5117L.

WANTED—Lady help, in small family. Apply Mrs. Holmes, Box 548, Duncan.

WANTED—Good cook-general. Phone 1078L.

WANTED—Good woman to assist with housework and cooking in a small family. Apply 1252 Belmont Avenue, in the morning.

SITUATIONS WANTED—MALE 4

ADVERTISER, capable, cautious man, with sound commercial experience, accountant, manager, correspondent. P.O. Box 935, Victoria.

A JANITOR wants work in apartment house or store; experienced in hot water or steam; $55 month and room. Phone 5978L.

CARPENTERING done; garages specialty; terms moderate. Phone 5511L. J. Hodge.

CARPENTER work by day or contract. Phone 5580R.

DUST and dirt disappear from your carpets, rugs, cushions, stair carpets, mats, with the use of powerful suction electric "Sweeper-Vac" and attachments, when Gordon, the expert operator, does the work. 83 cents per hour. Phone 5325R. A 4 to 9-roomed house done in 3 hours or so.

EXPERIENCED grocer desires position in or near Victoria; thirty, married; best of references. Box 5822, Colonist.

EXPERIENCED gardening done by hour or day. Phone 5351R.

EXPERIENCED orchardist and pruner desires work, contract or otherwise, during Winter months. Apply Box 5876, Colonist.

ENGLISH Public School boy, 35, thoroughly experienced, will undertake chauffeur work, daily, weekly or monthly. Box 5828, Colonist.

GROUNDSMAN and gardener, 20 years' Old Country experience, tennis courts, lawns or gardens. Telephone J. S. Butterworth, 5518L.

HANDY man, odd jobs. Phone 7030.

MAN, with motor transfer, seeks work, any capacity; will use truck for delivery. Apply 814 Princess Avenue.

TO owner-drivers—Experienced mechanic will clean, grease, oil and make adjustments weekly, $5 per month. Box 5863, Colonist.

THIRD engineer, stationary, all-round machinist, wants job. Phone 4404L1. 35 Hampton Road.

WANTED—Position as truck driver; qualified to do all repairs; 10 years' experience. Box 5784, Colonist.

2 PRACTICAL carpenters would build houses or anything in woodwork by day or contract; well recommended. Phone after 5 o'clock, 3135R or 5524Y.

SITUATIONS WANTED—FEMALE 5

A WOMAN, 45, wants position as housekeeper or any place of trust, city or country; best references. Box 5876, Colonist.

BOOKKEEPER, with knowledge of typing, desires position. Phone 5965R.

COMPETENT stenographer desires employment, two to four hours daily. Phone 4245X.

LADY leaving for England shortly would take charge of child or chaperon. Box 5806, Colonist.

SCOTCH girl wants situation as housekeeper on farm. Apply Room 408, Strathcona Hotel, Victoria.

STENOGRAPHER, just through Sprott-Shaw, would like office experience; salary $15. Phone 5935R1.

WANTED—Work by the day, for a girl. Phone 5559R.

WANTED, by refined person, position as housekeeper to gentleman in city. Box 5439, Colonist.

SITUATIONS WANTED—FEMALE 5 (Continued)

WANTED by refined, capable woman (41), good cook, worker, experienced cows and chickens, position as housekeeper. Box 5844, Colonist.

WANTED by very capable young woman, housework by day, week or month; plain cook. Phone 2141Y.

EDUCATIONAL 6

CRANLEIGH HOUSE SCHOOL
for Boys
From beginners' course to matriculation. Excellent accommodation for boarders and day boys. C. V. MILTON, A.C.P.
The Willows Phone 4496

B. C. Dramatic School, Fort St. Phone 4222. Elocution, deportment, speaking, expression.

CHINESE language taught to Europeans. Phone 1238.

ENGINEERS instructed for examinations. G. W. G. Winterburn, M.E.N.A., 231 Central Building, Victoria, B.C.

KINDERGARTEN class, held corner Pembroke and Belmont Ave. For information phone 6057L, after 6.

SHORTHAND SCHOOL, 1011 Government Street. Business subjects, thorough tuition. E. A. MacMillan, principal. Phone 874.

SHAW CORRESPONDENCE SCHOOL,
TORONTO
201 CENTRAL BUILDING

TUTOR for backward and neglected students. 901 B. C. Permanent Loan Bldg.

SUNSHINE LODGE" College for young citizens. An up-to-date co-educational institution, based on character formation. The most modern instruction afforded, including the Montessori method for kindergarten and juniors. Course of study extending to high school entrance. Transportation provided by arrangement. Apply for prospectus. Principal, H. E. Hallwright, Sunshine Lodge, 818 Tolmie Ave., Victoria, B.C. Phone 2812L.

MUSIC 7

VOCAL TUITION,
Scientific, Artistic
MR. J. H. HINTON
Studios: Broad St., Victoria
(Next The Colonist Office. Entry on View St.)
MONDAY, TUESDAY, WEDNESDAY ONLY
Letters or Personal Application

BANJO, MANDOLIN, GUITAR, and all stringed instruments taught by W. G. Plewright, 1116 Broad Street. Phone 1458; res. phone 3111Y1. Hours, 1 to 9 p.m.; Saturday, 9 to 1.

DOMINION ACADEMY MUSIC, Fort and Cook. Madame Webb, L.R.M. Violin piano, singing, harmony, theory. Phone 1881.

ERNEST PEMPLE, violinist and teacher. 1548 Mitchell Street. Phone 4767.

MISS INA GORDON, teacher of piano and violin. 305 Blanshard St.

MRS. C. BROWNE-CAVE, A.L.C.M., teacher of pianoforte, violin and theory. Students successfully prepared for examinations. Pupils limited. Apply 1014 Fifth St.

MANDOLIN, banjo and steel guitar taught by Mrs. H. Attfield, 139 Simcoe Street.

PIANOFORTE

MRS. E. PEMPLE — Pianist and experienced teacher of piano; pupils prepared for examinations if desired. 1548 Mitchell Street. Phone 4767.

REGINALD H. COX, pianoforte teacher. At Homes visited if desired. Pupils prepared for exams. One this year obtained highest marks throughout Canada in McGill Univ., Senior grade. Studio, 1475 Fort Street. Phone 6589R.

SUPPER, bed and breakfast every Friday evening in exchange for piano lessons. Apply Box 5787, Colonist.

TO EXCHANGE 8

BEAUTIFUL motor rug, 7 Siberian lynx, mounted; will exchange for anything its value. 1785 Foul Bay Road.

TO EXCHANGE FOR CITY HOUSE

EIGHT ACRES at Keating, all cleared, with 30 fruit trees, 14,000 strawberry plants and a few other small fruits; 4-room house with basement, barn, poultry houses and stock. Value $7,800.

TWELVE ACRES near Sidiley, nearly all cleared and under cultivation, domestic orchard; nearly new six-room house, barn, poultry houses. Value $8,500.

FIFTY ACRES, seafrontage, near Duncan; quite a bit cleared, some fruit; new seven-room house, tennis lawn, etc.

If you have a house to trade, see us for further particulars.

FRANCO-CANADIAN CO., LTD.
110 Belmont House

EXCHANGE for city house—Gordon Head 3-acre fruit farm, modern buildings, city water; close to school; value $3,800. Box 5907, Colonist.

GOOD family motor car, all new tires, to exchange for good building lot. 511 Sayward Block.

INDEFEASIBLE title to modern 5-room bungalow, with garage, good location, for 2-suite apartment or smaller property, convenient to cars. Particulars to Box 5917, Colonist.

TO Exchange—(1) Vancouver bungalow, 5 rooms, good location, to trade for Victoria property. (2) Two clear deed houses in Brandon, Manitoba, to trade for Victoria property; will assume and pay cash difference. (3) Some first-class mortgages and agreements on inside Winnipeg property, also Winnipeg apartment block, to trade for Victoria property. Dunford's Limited, 624 Pemberton Bldg. Phone 4812.

DRESSMAKING 9

DRESSMAKING—Evening dresses, alterations; coats, furs relined by the day. Phone 5730L.

DRESSMAKING—Blouses, kimonos, and alterations promptly done. Room 18, 787½ Yates Street.

EXPERIENCED furrier, repairs, remodelling, relining; moderate charges. Phone 7157L.

EXPERIENCED dressmaker, who would like sewing by day. Phone evening, 1558R.

EVENING and afternoon dresses, latest style. Sophia Tinson, 833 Fort Street. Phone 5317.

FOR two weeks only I am making afternoon and evening dresses and wraps at a specially low price; business girls can be seen by appointment evenings. Phone 4475L.

LADIES' hats made, stylish and reasonable. Mrs. Perry, phone 4878R.

MADAME ISOBEL, French dressmaker. Good style, reasonable charges. Phone 5841Y.

SKILLED hands produce pleasing work—Mrs. Clarke will sew for you in your home. Phone 4825L for appointment.

THOROUGHLY experienced dressmaker desires sewing by the day; suits, coats, dresses; charges moderate. Phone 1326L.

MISCELLANEOUS 10

GET your skates sharpened by the best method. Carver & Son, 837 Fort.

LLOYD & SONS, specialists in stove, range, furnace repairs, moving and connecting; coils made. Lloyd, chimney sweep. 7752L2.

SAWS, all kinds, filed, set, gummed, etc. Phone W. Emery, 1507 Gladstone Ave.

TO RENT—MISCELLANEOUS 11

GERHARD HEINTZMAN piano for rent. Apply Box 3708, Colonist.

OFFICE (furnished and private), use of phone, all calls taken, cheap. 305 Pemberton Blk.

TWO good stores, Nos. 1050 and 1055 Cook Street (near Fort); moderate rents. Apply A. E. Todd. Telephone 17.

WANTED TO RENT—MISCELLANEOUS 12

WANTED—Unfurnished room or shack, by person out during week; to rent. Box 6911, Colonist.

WANTED—Store, suitable for confectionery business; must be low rent. George, 1157 Pandora.

PERSONAL 66

GOING California by motor. Room for two. Phone 5066.

YOUR Planetoscope is invaluable to you, will help you understand yourself and others. Write for particulars; no postcards. M. Mason, 2107 Telegraph Ave., Berkeley, Calif.

FOR SALE—MISCELLANEOUS 13

AUGUST-BOWN Cabbage and Kales in variety, 1,000 $4, 100 50c; Cauliflower in variety, 100 $1; Anemones, Hulbous, doz. 15c, 40c and 50c; Crocus in best sorts, doz. 30c, 35c, 40c and 50c; Gladioli in variety, doz. $1; Hyacinth, Single and Double, in best colors, doz. $1; Iris, Spanish, doz. 35c, 100 $1.50; Narcissus, extra choice, doz. $1, $1.40 and $2; Tulips, Early, Darwins, May flowering, in best sorts, doz. $1, 100 $6; Canterbury Bells, Foxgloves, Honesty; Wallflowers, doz. 50c; extra fine Wallflowers, doz. $1; Roses, Ramblers and Wichuriana, doz. $4; Roses, choice dwarfs, $4; Roses, choice standards, each, $1; Clematis, Montana and Rubens, in pots, extra fine, 15c each; Currants, Black and Red, 3 and 1 yr., each, 15c, 100 $8; Hasps, fine trees, doz. $1, 100 $6, 1,000 $50; Strawberries, Magnons, 100 $2, 1,000, $8; Kerrbearing, 500 $3, 1,000 $5. C.W.O., James Simpson, 611 Superior, Victoria, B.C. Phone 1096.

ALL black soil manure, delivered; general teaming. Phone 168. 1048 King's Rd.

GOOD gent's bike, cost $65, price $30; good violin, case and bow, $15.50; small globe heater, $5.50; ex. table, $5.50; dressers from $10; round pedestal ex. table, $12.50; fine well-made sideboard, $45; waited $65; carpets and carpet runners in red, brown and green. Hill's, 637 Pandora Avenue. Phone 5013C.

AT 952 Johnson Street—Restaurant platters, 9oc; saucers, 9c.

A GENTLEWOMEN'S Private Exchange and Mart. Phone 5455.

A ADJUSTABLE display table, bargain, $10; gate-leg table, $6; gas heater, open front, as new, $7.50; oak settee, leather seat, suitable for office or store, $16.50; walnut drop-leaf table, $8.50; fumed oak china cabinet, $35; leather suitcases and bags from $3.50.

"We sell for cash—We sell for less."

VICTORIA FURNITURE MART
769-741 View Street Phone 7055
Expert woodworkers and cabinetmakers.

A AUTO knitting machine for sale; taught free; $40 complete. 50 cents an hour. Apply 619 Burdett Avenue.

A THOUSAND varieties of rock and alpine plants for sale; rock gardens designed; list free. Rockhome Gardens, Wilmer Street. Phone 4158L.

A NEW raincoat (lady's), size 36, and several other articles. Box 5877, Colonist.

AN old suit remodelled by a tailor often saves the price of a new one. See A. E. Scurrah, 304 Times Building. Phone 2459.

A GERHARD Heintzman piano, like new, at monthly terms, like rent. 1817 Quadra Street.

BUFFET, table and chairs, as good as new, $80.50. 1344 Oak Bay Ave.

BULBS from Tulliptown—Special offer during November. Fine collection of tulips, hyacinths, narcissus and crocus, total 50 bulbs, for $1.50, parcel post paid, with full instructions. Immediate delivery. Aim for price list. American Holland Bulb Company, Bellingham, Washington.

BILLIARD table by Riley, Accrington, 7½ by 4½ feet, slate bed, top to convert to dining table, ivory balls, cues, marker, etc., $80. 1722 Vancouver.

BABY Grand piano, snap quick sale, like new. 155 Joseph. 2573Y.

BOTTLES—We have them, all sizes. We buy and sell. Wm. Allan, 3600 Rose St. Phone 5798.

BABY carriage repairs, tires, wheels, hoods. 1215 Gov't St. Phone 1262.

BICYCLE—Lady's, good condition, $15. 1155 Burdett.

BICYCLE, lady's, good condition. 1159 Burdett Ave.

BABY carriage, English, ball bearing, $35. Baby's gilt cot, $10. Phone 4041L.

CHINESE nuts, 45c pound; Yuenchan tea, 3 pkg., 95c; Chinese lily, 15c; preserved ginger, 85c jar; home-made chocolate fudge, 1 lb.; six chocolate bars, 25c. Holly, 918 Pandora.

CREAM enamel triple mirrored dressing table, good as new, $17.50. Oddy's, 1317 Douglas St.

DUCO waterproofs raincoats. Let us treat you to one, no pay. "Duco," 512 Courtney Street, Phone 848.

ENGLISH knitting machine, knits plain and circular, $85. Phone 7781L.

ELECTRIC sewing machine, slightly used, what you have been looking for, act quickly. 718 Yates.

FOR Sale—Furniture of small rooming house, close in; cheap rent. Box 5925, Colonist.

FOR Sale—Toys at wonderfully reduced prices, big variety. 511 Fort St.

FOR Sale—Baby buggy, in splendid condition; has only been used for a few months. Phone 6754Y.

FOR Sale—Cork linoleum, 60 square yards, second-hand; cost $3 per yard a year ago. Will sell cheap, whole or part. Phone 5358R.

FOR Sale—Dress suit, size 38, worn 4 times, made by fashionable Seattle tailor. Cost $80; $35 asked. Phone 5058R1.

FOR Sale, privately—One beautiful old walnut dining table, with seven chairs to match, in good condition; also 3 old mahogany dining chairs; all for $175. P.O. Box 372.

FOR Sale—An English pram, in fine condition, very little used; cost $42; will sell for $20. 1052 Deal Street, Oak Bay, Victoria, B.C.

FOR Sale—Lady's navy blue coat, never worn; price $15. Phone 5168L.

FOR Sale—Silk plush coat, size 38, new. Phone 5452L.

FOR Sale—Beautiful beaded overdrass, size 38 or 35 (never been worn), black with cut steel beads. Phone 1357L.

FOR Sale — Westinghouse Cozy Glow radiator, practically new. Phone 5792L.

FINE chesterfield, just like new, a bargain, $75. Oddy's, 1317 Douglas St.

FOR Sale—9 fish retorts, in first-class condition. For further information, Dominion Junk & Machinery Co., 235 Johnson Street.

FOR Sale—Lady's tweed coat, purple silk suit and brown plaid skirt, size 40; black Oxfords and gray suede pumps, size 9; brown silk hat and black beaver sailor; men's grey coat and vest. Phone 7155Y.

FOR Sale, cheap—Baby's cot, folding push cart, high chair and buggy. Phone 5252X1.

FOR Sale—High grade shotgun, 12 gauge, D.B., $55; rifle, .32 cal., $8; set of automobile tools, $55; set of carpenter's tools, $35; Eastman Kodak, $12; English solid leather valises, $8.75; old violins from $12.50 to $75; bicycle oil lamps, $1.75; new inner tubes, $1; best make new outer tires, $3.95; boys' bicycles, $12.50; spectacles to fit any sight, 25c. Jacob Aaronson's New and Second-hand Store, 931 Johnson Street (4 doors below Government Street). Phone 756.

FOR Sale—Lady's semi-evening dress, price $10; nearly new; green satin with black net; size 38. Phone 5528L.

FURNITURE for Sale—Kitchen range, table and chairs, dining-room suite, including buffet, extension table and chairs, floor covering, etc. Apply 675 Hillside Ave.

GAS stove (complete) with pipes. Reply Box 5878, Colonist.

GARAGES, sectional or built to your plan. Houses built on instalment plan. Building repair work done promptly. We sell building materials of all kinds. Green Lumber Company.

GLASS—A large stock on hand, lowest prices. Millwork of all kinds; doors, frames, sash, flooring, skingles, etc. Green Lumber Company.

GENTLEMAN'S Overcoat, black box cloth, velvet collar, cheap. Phone 801X.

GET your rock plants from the largest collection in Canada. Lists free. Rockgardens designed. Rockholme Gardens, Wilmer St. Phone 4158L.

GURNEY-OXFORD gas range for sale; four burners on top, large oven; in good condition; price reasonable. 1440 Vining Street.

GOOD clean carpets and rugs for sale; also beautiful fluff rugs made from your old carpets, all sizes in stock. Carpetaria Co., the Hamilton Beach Pioneers, 621 Fort

A Mart for Busy Readers—House and Business Property for Sale and Exchange

FLATS AND APARTMENTS TO RENT 21
(Continued)

A FURNISHED apartment, Gladstone Avenue, very reasonable rent. Phone 1462.

BEDROOM and sitting-room, use kitchen; close car. Phone 6926R1.

BELL Apartments, 1061 Cook Street—Unfurnished 3-room suite. Apply Suite 1.

COMFORTABLY furnished 3-room suite, hot water heat, gas. Phone 4513L.

COOPER Apartments, 571 Michigan—Unfurnished and furnished 4-room suite; every convenience; garage.

CLOSE IN—2 and 3-roomed furnished suites, hot water heating, open grate, gas. Phone 4216Y.

IF you are looking for clean, comfortable furnished suites or rooms, by week or month, go to the St. James and Balmoral Hotels. Special Winter rates. Hotels under same management.

Sample Rooms at St. James.

Large Studio for rent at Balmoral.

HOUSEKEEPING suites, two rooms, with private bath, bright, large, steam heat, use of phone, hot and cold water, gas stove; right in heart of city. 1409 Douglas Street. Phone 2230O.

LELAND Apartments—Bright, modern 3 and 4-room furnished suites. Phone 6137.

MORRISON Apartments, Hilda St., Fairfield—Furnished or unfurnished; also small suite. 7136L.

NICE furnished two and three-roomed apartments, week or month. Carlton, 711 Pandora. Phone 5558O.

STORE, furnished as living-rooms, rent $10; near car. Phone mornings, 8907Y.

ST. HELEN'S Apartments, 826 Courtney Street (opposite Cathedral)—Housekeeping rooms, single and en suite. Phone 4862O.

TO Rent—3-room furnished suite; adults; $35 per month. Phone 5069L.

THE largest and best furnished four and five-room apartments in the city. Splendid location; large, beautiful grounds; separate entrance; garage; steam heated, fireplaces, stationary wash tubs, linen and every detail complete. An ideal home. Strickland, Swain & Patrick, 707 Fort St. Phone 5497.

UNFURNISHED four-room flat, well heated; fine location on high ground; entrance and general layout like separate house. Phone 700X.

VACANT now—Front corner cosy three-room furnished suite. Ritz Hotel, Fort and Douglas. Phone 51.

600 GORGE Road, 5 minutes from Hudson's Bay, nicely furnished two-room apartment, $15 month; light and heat.

WANTED TO RENT FLATS AND APARTMENTS 22

WANTED—Furnished flat in Victoria for short period from January 21—Two bedrooms, one sitting-room, kitchen, bath. Apply Mrs. Porteous, Cobble Hill.

TO RENT—HOUSES 23

PEMBERTON & SON
Pemberton Bldg. Phone 3700

HOUSES TO RENT

NEWPORT AVENUE—9 rooms, hot water heating system, extensive grounds $90.00
DALLAS ROAD—8 rooms, modern $50.00
ESQUIMALT—Modern house, 1 acre of land $60.00
WILMOT PLACE—7 rooms $40.00
QUADRA STREET—High part, 9 rooms, modern house $40.00
OAK BAY AVENUE—9 rooms $40.00
LINDEN AVENUE—Upper flat $35.00
FAIRFIELD—6 rooms $30.00
OLIVER STREET—Modern bungalow, 6 rooms, first-class condition $35.00
GORGE—8 rooms, modern house $30.00
BURNSIDE ROAD—Overlooking Portage Inlet, modern house of 7 rooms, 3 acre of land, chicken house and barn $25.00
ESQUIMALT—5 rooms $25.00
FAIRFIELD—7 rooms $25.00
ESQUIMALT—6 rooms $20.00
Also smaller houses $10.00

Call and see our list of Furnished Houses from $15.00 per month and upwards.

PEMBERTON & SON
Real Estate, Financial and Insurance Agents
Fort Street Victoria, B.C.

BOWKER Avenue, Oak Bay—Excellent 7-roomed bungalow, furnace; 70 ft. lot vacant; $67.50. Phone 6061.

CALIFORNIA semi-bungalow, with all modern conveniences, hot water heated, near school and car; view of sea and mountains; garage. Apply E. E. Heath, 630 Yates Street.

COOK—Strictly modern 7-room house, gas, furnace, garage, $65. Phone 1333.

CLOSE IN—781 Herald Street—Six rooms and bath, immediate possession, $40. Apply 612 Sayward Bldg.

FAIRFIELD—8-roomed house, fully modern, in the best part of Fairfield, to rent, unfurnished, December 1st. Rent, $50 per month.

VICTORIA—10 rooms, furnished, a particularly beautifully furnished residence, in fine locality, suitable for professional man. Rent, $135 per month.

ROBERT S. DAY & SON
1124 Broad Street Victoria

FOR Rent—Six-roomed house, No. 1153 Caledonia Ave., $15 per month. Apply 618 Johnson Street, or phone 3215R.

FOR Rent—Small house, gas range, cheap. Phone 7010X.

FOR Rent—6-roomed house, 1763 King's Road, $18 per month. Phone 4359R.

FOR Rent—A good, clean workman's home in Fernwood, 10 minutes' walk to town; 6 rooms, basement, workshop and fruit garden; redecorated inside and outside; cheap rent to reliable party. Apply 1393 Oak Bay Avenue.

FOUR-ROOMED house, every convenience, $17 month. 810 Fraser St., Esquimalt.

FOR Rent—Good 8-roomed house, all conveniences. 332 Sims Ave. Phone 3134L.

JUST off Moss Street, near sea—Fully modern 8-room semi-bungalow, 3 rooms downstairs; high, full cement basement; $25 monthly. Victoria Realty Co., 204 Central Bldg. Phone 3939.

HOUSE, newly decorated, in ½-mile circle, garage and furnace. Phone 3553L.

HOUSES, furnished and unfurnished, for rent and for sale on easy terms. Lloyd-Young & Russell, 1010 Broad Street. Phone 4683.

HILLSIDE Avenue, close to Government Street, 12 rooms, $30 per month. Apply Empire Realty Co., Fort St.

MODERN three-roomed cottage, Fraser Street, $14 month, including water; also apartment, $15 month. Phone 3383R.

MODERN five-roomed house, garden, outbuildings, Albert Head; piped water; free fuel. Rent, $10. Apply 143 Moss, Victoria. Phone 5321L.

NICE 6-room bungalow, with basement, 1137 Pandora, $36.50 month. Apply 610 Pandora.

SIX-ROOMED house to rent, 2850 Douglas St., by Nov. 15; rent $17.50.

TO Rent—5-room cottage, fully modern, excellent condition, Gorge district; reasonable rent to careful tenants. Apply after 4 p.m., 3372 Ince Drive.

TO Rent—9-room modern house; furnace, garage. D. M. Bale. Phone 1140.

TO Rent — 8-roomed modern house, 1102 Johnson Street. Apply 1170 Yates Street.

12 ROOMS, 1034 McClure, $30; 9 rooms, 317 Quebec, $12; 7 rooms, 1409 Stanley, $35; 3 rooms, 122 Cook, $20; 3 rooms, 714 Cook, $35; 6 rooms, opp. H. B. Store, $30; 8 rooms, 1039 Pemberton Rd., $30; 8 rooms, 1313 Cook, $22.50; 5 rooms, 2620 Shakespeare, $16. Furnished Houses—8-roomed bungalow, modern plumbing, $35; 8 rooms, Gorge district, $95; 9 rooms, Bank St., $40; 8 rooms, Fort St., $90; 4 rooms, First St., $31.50; 1311 Prior St., 4 rooms, $32. Stores to rent. H. G. Dalby & Co., 934 View (opp. Spencer's).

6-ROOMED modern cottage, on Dunedin St., close to car; garage; rent $20 per month. Phone 2282.

$27 RENT — 478 Constance Avenue, Esquimalt, modern house, new condition. But why pay rent, when $27 monthly, including interest, and $200 buys this house? Cars, shops, 1½ blocks. Living-room, fireplace, large kitchen, pantry, built-in features, two bedrooms, large bathroom, hall, verandas; full basement; fowl house, runs; sea view, large lot, fenced. Price $3,050; All cash, $1,800. Owner.

TO RENT—HOUSES 23
(Continued)

2116 SAYWARD Avenue—5 rooms, newly papered, $10; garden, chicken house. Phone 5609L.

717 DISCOVERY Street, 9 rooms, $35; 1010 Bay Street, 9 rooms, 6 lots, large barn, $35; 1012 Chamberlain Street, 7 rooms, modern, $30; 135 Olive Street, 6 rooms, modern, $30; 355 Superior Street, 5 rooms, $10. The Royal Trust Company, Belmont House, Victoria. Phone 4750.

5-ROOMED house for rent, 1123 Ormond. Phone 5423Y or 0202.

$30—MODERN bungalow (immediate). Phone 7674L, before 2 p.m.

1219 MAY Street, 6 rooms, modern, $30.—Dunford's, Limited, 224 Pemberton Bldg. Phone 4642.

5-ROOMED house, partly furnished, fully modern, corner Wilkinson Road and Wellington.

6-ROOMED house, newly painted, bathroom and pantry, stove and tank, woodshed, chicken house, $16 monthly. 1271 Denman Street.

2630 BOURCHIER ST. Oak Bay, 6 rooms. Phone 5497. Rent $25.

WANTED TO RENT—HOUSES 24

CONVENIENT house, reasonable distance from Central School; must have 3 bedrooms. Phone 730Y.

WANTED TO RENT—FURNISHED HOUSES 25

WANTED—A 4 or 5-roomed furnished bungalow, modern. State particulars and location to Box 5800, Colonist.

TO RENT—FURNISHED HOUSES 26

A 7-ROOMED modern furnished house, near tram and golf links, $40. A. S. Barton, 111 Pemberton Bldg. Phone 6091.

CHARMING little furnished flat, overlooking the sea, one block from car; private bath; dainty and neat; immediate possession. $65 per month, including water. Andrews Realty. Phone 5700.

DUNCAN—To Let—"Thorpe," desirable, well appointed furnished residence, 11 rooms, electric light, 3 glass-houses, boathouse, attractive grounds, 17 acres with lawns running to shore Quamichan Lake. Moderate rental, which includes gardener's wages. Possession January. J. H. Whittome & Co., Ltd., Duncan, B.C.

FOR Rent—3-roomed flat, every convenience; furniture for sale; rent $12. Apply, after 6 p.m., 1079 Dallas Road.

FURNISHED HOUSES—We have several desirable furnished houses; rents from $50 upwards. Also a few unfurnished at reasonable rates.

PLEASE REMEMBER—We will insure your building or contents against fire in either the Queen or the United British Companies at lowest possible rates.

BEAUMONT BOGGS & CO., LIMITED
Agents 620 Broughton Street

FOR Rent—For six months or longer—Fully furnished residence, with one acre private grounds; 6 large rooms; furnace; situation, Rockland Avenue, near Government House. Rent, $100 per month. Address Owner, Box 6097, Colonist.

FOR Rent—Furnished 5-room modern bungalow, piano; 1 acre; $35 monthly; Marigold. Phone 494.

FURNISHED bungalow to rent, modern; twenty-five month. Phone 1340.

GENTLEMAN'S elegantly furnished home, having nine rooms, absolutely complete. To careful tenant will give from one to two years' lease. Very centrally located. Rent reasonable. Crops & Co., Belmont House.

IMMEDIATE possession of 6-room furnished house on South Turner Street, for 7, 3 or 6 months; lease to tenants without children; no silver, bedding or linen; $30. Phone 3041Y.

NICELY furnished cottage, 4 rooms and bath, $40 per month, including water. 711 Blanshard Street. Phone 5909X.

NICELY furnished six-room semi-bungalow, immediate possession. 1110 Mears. Phone 2444L.

THREE-Room cottage, furnished, complete, including bed linen, crockery, etc.; modern; overlooking Foul Bay; $31, water included. Free beach wood. Phone 3281L.

TO Let—Furnished house, 5 rooms and bath, Helmcken St. Phone 6994L.

TO Rent—Bungalow, six rooms, by sea, furnished, standing in 3 acres; near Oak Bay links. Miss Payne, Sidney, Vancouver Island. Phone 56X.

WE have several nicely furnished houses and apartments at moderate rents. Bagshawe & Co.

6-ROOMED modern bungalow, in Fairfield district; hardwood floors, furnace, piano. Possession Dec. 1. Rent $40 per month. Apply Curlis Realty Co. Phone 6353.

7-ROOMED furnished house, modern, beautiful garden, on car line. Phone 7074L.

7 ROOMS, fully furnished, close in; linen and silver and piano; $63 per month. Dunford's Limited, 224 Pemberton Bldg. Phone 4641.

POULTRY AND LIVESTOCK 27

A FOUR-SEATED or a two-seated rubber cushion tired buggy, in good condition, for sale cheap or trade for chickens. Hutton, Sevenoaks Road, Saanich.

AT Stud — Recently-imported naturally hornless Saanen buck, Bralet Burkis, 5862; sire King Franz, granddaughter Alta Franz, dam Crystal May, a six-quart doe; Berkis has sired several prize-winners; fee $3. Matthews, 10 Crease Avenue. Phone 7384L3.

BEST prices paid for poultry. Seaview Poultry Farm, 438 Dallas Road, Phone 6030.

CAPITAL City Registered Dog Breeders' Association—Registered dogs for sale. Registered stud dogs, all kinds. For further particulars, apply Bird Store, 1003 Government, phone 1887, or V.C.K.C. phone 7040L.

ENGLISH setter dog for sale; young dog, sire and dam registered; price $25. Phone 4343Y.

FOR Sale—Pedigreed Toy Poms. Apply Mrs. Walker, 1911 Denman.

FOR Sale—Pure-bred White Wyandotte pullets. Phone 7413Y1.

FOR Sale—3 grade cows, good creamers, one with calf at foot. Hodges, 170 Buttleford Avenue, Parkdale.

FOR Sale—1 Jersey-Ayrshire with heifer calf, one day old, second calf; 1 Jersey grade, 4 years old, fresh, T.B. tested, and gentle; ideal family cows. A. M. Bowman, Ardmore, Sidney, B.C.

FOR Sale—Thirteen turkeys, including gobbler and 3 breeders; also one Melotte cream separator, in first-class order. Address M. E. Worsley, Colwood, B.C.

FOR Sale—Registered English bulldog puppies. Apply 2437 Douglas St.

FOR Sale — Pointer-Irish Setter pups, males, $5. Phone 3325Y, between 6 and 8 p.m. only.

FOR Sale—Horse, buggy, 2 wagons and 2 sets of harness; a bargain. Phone 514X.

I HAVE some exceptionally good R. I. Red cockerels, from our best trapnested stock, for sale at bargain prices—see them. Cook, 2080 Fourth St. Phone 6568L.

IRISH water spaniel pups for sale. Williams, corner Derby and Cedar Hill Rd.

SEVEN Black Minorca pullets; also yearlings. Phone 3208L.

WELL-BRED Jersey cow, bred to prize bull, due Dec. 8th. J. J. Turner, Wilkinson Road.

WANTED—A singing canary. Phone 1888L.

WANTED—A good all-round horse in exchange for a young Holstein-Jersey due to calve next month. Apply Box 3894, Colonist.

PULLETS! PULLETS! PULLETS!

WYANDOTTE and Leghorn pullets; April hatched, first-class laying stock. See me for fresh-killed poultry. Largest selection in the city.

JOHN DAY
633-30 Yates Street Phone 1392

YOUNG milk cow. Apply A. W. Strathern, Royal Oak.

30 LEGHORN pullets, $33. 3633 Scott Street.

25 MAY-HATCHED White Wyandotte pullets. Mrs. N. H. Lamine, Keating, B.C.

7 APRIL-HATCHED White Wyandotte pullets. Apply 1357 Basil, or Phone 3390R.

AUTOMOBILES 28

EVERY ONE A REAL BUY

FORD BULLET, 1914	$135
FORD TOURING, 1919	$165
FORD TOURING, 1918	$295
FORD ROADSTER, 1918	$295
FORD TOURING, 1920	$425
CHEVROLET TOURING, 1920	$475
CHEVROLET BABY GRAND, 1919	$695
CHEVROLET BABY GRAND, 1920	$895
OVERLAND TOURING, with starter	$275
OVERLAND TOURING, MODEL 90	$595
OVERLAND ROADSTER, MODEL 90	$575
OVERLAND TOURING, MODEL 90	$650
McLAUGHLIN TOURING, 1918	$595
McLAUGHLIN TOURING BABY SIX	$650
McLAUGHLIN TOURING MASTER SIX	$950
McLAUGHLIN TOURING, 1920, K 45	$1195
MITCHELL CHUMMY ROADSTER, 1919	$750
MITCHELL SEDAN, LATE 1920	$1650
STUDEBAKER ROADSTER BIG SIX	$625
DODGE ROADSTER, 1919	$750
FORD SEDAN, 1921	$695

WE WILL ARRANGE EASY TERMS IF DESIRED

CARTIER BROS.
724 Johnson St. Phone 5337

AUTOMOBILE owners—Is your car giving trouble? Get our advice free. All work guaranteed; prices are right. Authorized Ford service station; gasoline, oils, greases; storage. Central Garage, 711 Fisgard Street. Phone 5627.

CHEVROLET 490 touring, 1918, in good running order, 4 new tires; owner going East. Phone 4464L.

DOMINION GARAGE

CHEVROLET, 1920. Snap for quick sale.

OVERLAND, 5-passenger, electric lights, starter, 5 good tires; a gift at $300.

Corner GORDON and COURTNEY STS.
Phone 640

EVEN though you do not want to buy a truck today, if you are interested at all, you are invited to come in and let us explain our satisfaction policy. We handle trucks exclusively and aim to secure your future business and friendship by serving you well today. Our easy payment plan is designed to suit your convenience.

Write for further information:

USED TRUCK DEPARTMENT
HAYES-ANDERSON MOTOR CO., LIMITED
Buggies & Day-Elder, Distributor
1300 Granville St., Vancouver, B.C.

FORD wood truck, dump body, and ready for business, at $200, easy terms. Studebaker roadster, $200. Ford touring, $390. Ford bullets, $175 and $135. 4-ton logging truck. Wanted to buy—Old cars, any condition, for the parts. Lots of car and truck parts for sale, half price, at Rennieservice, 1717 Cook Street.

FOR Sale—Baby Grand Chevrolet, late 1920; had best of care and runs like new; bargain, as owner is leaving city. Phone 6171R1.

FORD Sedan, in first-class condition, $370. Phone 7701L.

FOR Sale—Ford bullet, best in city; just the thing for shooting and fishing. Apply Bear Turner, 930 Seaforth Street, or phone 6700R.

FORD 5-pass. car for sale, good engine, double radius rods, new top, full set of side-curtains, good tires, one spare, kit of tools, and 3 extra tubes; owner leaving city; $390 cash. 832 Ontario St.

INSTANTANEOUS starting guaranteed upon any car in the coldest weather by the Pomeroy patented Electric Gasafier. Prime with heat. No more heated garages required. All cold weather starting difficulty overcome. Mail $7.50, quoting car model. Money back if it fails. Agents wanted. Morphy & Co., National Trust Bldg., Saskatoon, Sask.

"JUNKIE'S" Auto Wrecking Place

941 View Street Phone 3330

Bodies, tires, batteries, generators, carburetors, magnetos, horns, cushions, wheels and gears for all makes of cars. Ford touring, $175. Dodge Sedan, $1,000. Cadillac delivery, $800. Buick touring, $1,000. 30x3½ and 37x5 tires in stock. We have opened a branch in Seattle and can supply you with special parts on two days' notice.

Ask for "Mr. JUNKIE"

LEAVING Victoria—Private car, gift for quick sale. McLaughlin small 6, valued $350; what offers. Phone 3011R1.

McLAUGHLIN "6," self-starter, 6 tires, engine and body in splendid shape, late model, privately owned, and a good buy at $600. Phone 5519R.

MAXWELL touring, 1921 model, new tires, spares, run only 5,000 miles; sacrifice, $850. Apply 737 Broughton St. Phone 5913.

OVERLAND car, late model, privately owned and used carefully, in first class order, for sale cheap. Phone 4082.

OVERLAND 90 Roadster, just repainted and fitted with new top. Splendid condition $525

MAXWELL 1921 Touring, in good condition throughout $700

CHEVROLET 1920 Touring, in good condition, and easily worth the price....$450

Inquire about our new 2-year guaranteed battery.

H. A. DAVIE, LTD.
830 Yates St. Phone 6000

RENNIE opens big auto wrecking department, having taken over large warehouse adjoining present premises. We are equipped to purchase for wrecking all kinds of automobiles, trucks, tractors and motor cycles, and are prepared to pay spot cash for anything you have to sell. Drive your car in and walk out with your cash. Rennieservice, 1717 Cook St. Phone 4343.

PHONE 3703, Cox & Perkins, 931 View Street. Winter tops, touring and delivery bodies built to order. Tops, slip covers and dust covers made or remade.

SACRIFICE Sale—7-passenger, 3-cylinder, new Oldsmobile motor car, price $1,350. Apply letter, "J," Colonist office.

TRIUMPH Batteries are unusually low in price. Their quality justifies our two-year guarantee. Investigate before you buy. McCandless Battery Co., Ltd., 939 Yates St.

TIRES! TIRES!! TIRES!!! Trade in your old tires and let us allow you a price worth while on a set of new ones. Tom Lumsden, Western Tire Station, 853 Yates Street. Phone 9377.

WANTED—Used car in good condition; must be cheap for cash. Apply to W. T. Frost, Maritindale Road, East South Saanich.

PARTS : PARTS : PARTS

WE have a large stock of used Ford parts which we sell at 30% off the new price. Every part is guaranteed to be in good shape or your money will be cheerfully refunded. We have a limited number of brand new Ford drive shafts that we are selling at $8 each.

MASTERS MOTOR CO., LTD.
916 Yates Street (corner of Quadra Street)
Phone 373

WANTED—1-TON TRUCK, must be in good condition, Federal preferred. State year and price. Box 3913, Colonist.

WANTED—Dodge late model or 90 Overland; must be in good condition and cheap for cash. Box 6601, Colonist.

NEW FORD TOPS FOR $10.00

We will re-cover your Ford top with a heavy grade of No. 1 quality of genuine rubber cloth and 3 back curtain glass panels, all neatly finished ready for the wet days.

Make your reservations early, as we expect a big rush and want everyone taken care of promptly.

Tops for larger cars at very close prices.

CARTIER BROS.
724 Johnson Street Phone 5337

BEST BUY IN CITY

1918 TOURING, starter, spare tire and rim, etc., good mechanical order; cheap for cash. 781 Lampson St. 3467R1.

AUTOMOBILES 28
(Continued)

BARGAINS! BARGAINS!

$875—1920-1 BABY GRAND CHEVROLET, 5-seater, in exceptionally good order.

$550—1918 OVERLAND, Model 90, 5-seater. This is one of the very best.

$450—1920-1 FORD, 5-seater, equal to a new car in every respect.

$225—1918 FORD, 5-seater, in very good condition, with good tires.

$395—1920 FORD, 5-seater, equipped with all the latest accessories.

$395—1920 FORD, 5-seater, in excellent condition mechanically and otherwise.

$350—1919 CHEVROLET, 5-seater, in fine shape. All good tires.

$225—FORD, 5-seater, 1919 model. This car is an extra good buy.

$225—1918 FORD, roadster. This is a little peach.

$750—1920 DODGE, 5-seater, in elegant condition.

$125—STUDEBAKER, Model 35, all good tires, one-man top, and runs fine.

$350—1919 FORD 1-ton truck, in splendid order.

MASTERS MOTOR CO., LTD.
916 Yates St., corner of Quadra St.
Phone 373

BARGAINS IN GOOD USED CARS

DODGE Roadster, 1919 model, in perfect condition. This car has been privately owned, and runs as good as new. A snap at $650

CHEVROLET Touring, 1921 model, nearly new. This car has been used but very little and is absolutely as good as new in every respect. A bargain at $600

OVERLAND, model 90, in beautiful order, 4 new tires and good spare, at $500

CHEVROLET Touring, just overhauled and repainted, new battery and 3 new tires and spare, at $395

FORD Touring, 1910 model, in good order at $200

FORD Touring, 1918 model, in perfect order at $295

STUDEBAKER Light Six, 1920 model, run only 3,000 miles, a sacrifice at $1150

OVERLAND, 1914 model, self-starter, at $150

CHEVROLET Baby Grand, 1920 model, at $750

Easy Terms on Any Car.

TAIT & McRAE
Phone 1993 830 View Street

USED CARS AT BARGAIN PRICES

$700—DODGE Brothers Touring, overhauled and in dandy shape.

$1050 — HUPMOBILE Touring, new paint and good rubber.

A. E. HUMPHRIES MOTORS, LTD.
Phone 740 Cor. View and Vancouver Sts.

$125 TAKES my Ford bug; top, windshield, and tires all in good condition. Phone 6008R.

McMORRAN'S GARAGE
737 Johnson Street Phone 3377

ALL GOOD BUYS

7-passenger WILLYS-KNIGHT $1,000
5-passenger OVERLAND $800
7-passenger COLE $110
D 45 McLAUGHLIN $920
7-TON TRUCK $730

Look the above cars over before buying elsewhere.

1919 CHEVROLET touring, $375. Ford delivery, $130. Overland touring, $75. Starting motors, generators, mags., etc., and other parts in stock for most all cars at 60% less than new price. See me, I save you money. W. Frank Cameron, 943 View Street. Phone 1039.

1921 MAXWELL 5-seater. Snap for cash. Box 3913, Colonist.

3 REAL SNAPS

1921 LIGHT SIX STUDEBAKER TOURING, guaranteed same as new car, good tires. Come and try it out. Only $1250

1917 OVERLAND, MODEL 75 TOURING, guaranteed in first-class order, good tires with spare, for $475

1913 CADILLAC, 5-PASS. TOURING, guaranteed to be in real good mechanical condition, good cord tires with two spares, good battery. For quick sale $450

JAMESON & WILLIS, LTD.
713 BROUGHTON ST.
Phone 2340

$200—GRAY-DORT, self-starter. This engine and rear end are absolutely A1. A real good buy. Phone 5308X.

1921 CHEVROLET, driven only 3,300 miles; a new machine; $900. Phone 3330, after 9 a.m. Monday and Tuesday.

CYCLES AND MOTORCYCLES 29

FOR Sale—3-speed motorcycle and side car, in good shape. Apply Box 3304, Colonist.

GENT'S 24-inch frame Cleveland bicycle, perfect condition, tires as new. Phone 97, between nine and four.

NERACAR, $285. Phone 7049 for particulars. Palmer, 855 Johnson St., Victoria.

"PERFECT" cushion frame bicycle for sale, with carrier, good condition, $.... Phone 3778L.

AUTOS FOR HIRE 30

Phone 1040 Phone 1040

AUTOS FOR HIRE

Comfortable cars at low rates. We cater to dances and weddings. Experienced and careful drivers.

Day and Night W. McALLISTER Day and Night
1049 Ross Street

Phone 1925Y Phone 1925Y

AUTO—McLaughlin "6"—Contracts accepted; shopping parties, $1.00 hour. DAY Dance parties specialty. DAY NIGHT HARRY BUNTING NIGHT

PHONE 4643O—Day and Night. Comfortable Studebaker car. Reasonable rates. Dances, drives, boats and trains. Shopping excursions, $1.50 per hour. Miss I. Thorpe, Phone 4643O.

$1.50 PER hour for comfortable, modern 6-cyl. car, with experienced driver. Anywhere Victoria vicinity. Why pay more? Phone 4869. P. R. Pike.

LOST AND FOUND 32

FOUND—English setter dog. Owner can have same by paying for ad. and keep. Box 3387, Colonist.

GOOD Reward—Strayed or stolen, Friday, November 3, small brown dog, quite up in years. 3107 Blanshard Street. Phone 3766L. Any information will be gladly received.

LOST—In or near Hudson's Bay, Saturday afternoon, string of pearls. Phone 6942L.

LOST—On Oak Bay car coming to town, 10 o'clock noon, or at Fletcher Bros. new store, workman's pay envelope; name and amount written on envelope. Phone 7036L3. Reward.

LOST AND FOUND 32
(Continued)

LOST—Between Willows car and Parliament Buildings, Saturday afternoon, small gold locket, two shamrocks enamelled on; child's keepsake. Reward. 2163 Epworth Street, Willows.

LOST on Fort Street, small brown leather purse containing $5.50. Finder please return to 1121 Burdett Avenue and receive reward.

LOST—Strap purse, containing about $7. Kindly return M. Strickland, 425 Edward Street, or Phone 2596L. Reward.

LOST—English setter dog, black, white and tan, Gorge district. Finder please phone 1317X or 7466R1.

LOST—An R.F.C. badge brooch. Finder please phone 3990. Mrs. Charlesworth, Sunrise Avenue. Reward.

LOST—At Royal Victoria Theatre, Thursday evening, child's black fur tam o' shanter. Phone 651 or 9030. Reward.

LOST—Gold bar pin, engraved "Virgie." Finder please return to 937 Devonshire Road, Esquimalt. Reward.

LOST on Friday night, a gold brooch, on either McClure Street or Linden Ave. Finder please phone 1968R.

LOST—On Tuesday night, between the Colonist office and Menzies Street by way of Broad, Fort, Government and Belleville Streets, a pair of steel-rimmed eyeglasses in card case containing street car pass, with owner's name thereon. Finder please return to this office.

LOST—Clumber spaniel bitch, between Koksilah and Cowichan Station, on 14th inst. Reward. Apply Willett, Duncan, B.C.

HOTEL DIRECTORY 33

HOTEL HUDSON
Seymour Street, Vancouver, B.C.

We appreciate your business. Rates moderate. C. Westergard, late of Winnipeg and Moose Jaw.

WESTHOLME HOTEL, Government St., has bright, cheery rooms; strictly modern. Plenty of hot water, all times. Elevator, grill; convenient for business; 2 minutes from City Hall; bus to trains and boats; special terms by the month. Phone 3970.

BUSINESS OPPORTUNITIES 34

A GENERAL Business, with Meat Dept., that will prove a good investment; turnover $100,000 yearly; rent $90; living accommodation. Will sell stock at invoice, fixtures at valuation. About $10,000. Cash for stock.

BAKERY, in best residential district; rent $50, on two years' lease; output 1,200 loaves weekly, besides cakes, etc.; good equipment, covered delivery truck. $3,000.

CONFECTIONERY, near large school; handling tobaccos, newspapers and school supplies. Stock at valuation. Building and lot, including store adjoining, $8,000.

GROCERY, in A1 district; turnover $1,000 monthly, all cash; rent $15. A good buy at $350.

BICYCLES, Repairs, Sporting Goods, Accessories, Gas Pump, etc. A business that will stand investigation.

For full particulars, see

THE BUSINESS EXCHANGE
709-3 B.C. Permanent Loan Bldg. Phone 3923

A FOUR-SUITE apartment house, fully furnished, paying big interest; in first-class condition. This is a bargain at $8,000. Full particulars given. Apply Owner, Box 9808, Colonist.

A SACRIFICE Sale—Boarding and rooming house, beautifully furnished, all in splendid condition; 10 rooms; Fairfield, close in. A good proposition to right party. Furniture only. Bagshawe & Co.

HOTEL FOR SALE

GOING CONCERN PAYING 10 PER CENT NET

PEMBERTON & SON

ARE you interested in a live saw mill proposition? We have three well equipped mills with excellent stands of fine timber, on rail and water. Investigate. Crown Realty & Investment Co.

A REAL Home Chance—$1,500 and $100 per month will buy equity in lovely home, worth $1,000 to $1,500 more than price asked. If a buyer, not an agent, address Home Owner, Box 6681, Colonist.

BARGAIN for a woman—Well located, successful tea room business, earning $200 month, for $500 cash and $600 on terms. Owner, Box 1879, Colonist.

BUSINESS Opportunity—Successful business, earning $6,000 year. Will entertain proposition from man with $3,000 to $5,000, with or without services. A. B. C., Box 6089, Colonist.

DO you want to sell your business? Phone 940, Business Dept., Crown Realty & Investment Co.

FOR Sale at a sacrifice to a cash buyer—An old established general store, good trade, mostly cash, hardware, paints, feed grocery, drugs and dry goods; splendid opening for meat department. House contains 6 large rooms, bathroom, all hot water heated, concrete basement, large garage, 3 chicken houses and runs, over 120 chickens, 30 rabbits, all good breeding stock; garden full of fruit trees, currant, gooseberry, loganberry, blackberry and about 3,000 raspberry canes. Garden produce and chickens a living alone. Very prominent position. Double lot, full stock, and fully furnished house. No agents. Owner, Box 3310, Colonist Office.

FRUIT and confectionery store, in busiest block in city; splendid fixtures; reasonable rent on long lease; $1,050; exceptional chance for energetic party. Crown Realty & Investment Co.

INVESTORS! INVEST for PROFITS—If you have $30 or more to invest in HIGH-CLASS PROPOSITIONS, write for FREE INFORMATION. We are in close touch with Oil, Lease and Royalty Investments. INFORMATION ABSOLUTELY FREE. J. S. Graham & Company, 607-8-9 Enid National Bank Bldg., Enid, Oklahoma.

LIVE man with $1,500 to $3,000 to invest in growing concern can get good proposition. Business, Box 1782, Colonist.

PRIVATE Syndicate, holding two thousand acres of land, price $10,000, offers for sale several interests, $300 each, cash or monthly payments. On account of developments now taking place, this holding will in all probability, be worth $100,000 inside a few months. A well-secured investment with very large profits in sight. For particulars write Box 3795, Colonist.

RESTAURANT, doing nice steady business, excellently situated; snap at $700. Crown Realty & Investment Co.

SOFT drink manufacturing plant at less than cost of containers. Price of business includes formulas, equipment and delivery truck. Buildings may also be purchased at a very reasonable price.

THERE are on our list a number of very well paying grocery, confectionery and butcher businesses.

For business of any kind, see

STEEL REALTY 644 Fort St.

FREE LOTS

TOWN of Bithlo will give a few residence lots to desirable applicants as an advertisement. Abstract at minimum cost. Address Mayor's Office, Bithlo, Florida.

Established 1900

"Advertising is to business as steam is to machinery"

IDEALS IN ADVERTISING

The highest ideal and surest reward are gained through service. Advertising has made Public Opinion industry's court of last appeal. For advertising tests as well as heralds service. Because advertising has ideals of its own it requires ideals of those whom it serves. We write and place all classes of legitimate advertising.

NEWTON ADVERTISING AGENCY

Advertisement Writers and Advertising Contractors.

Multigraph and Mimeograph Circular Letters and Postcards. Addressing. Mailing. Rates Quoted for Local, Dominion and Foreign Publications.

Suite 24, Winch Bldg. Phone 1916

BUSINESS OPPORTUNITIES 34
(Continued)

WE have two busy meat and grocery combination stores, in good districts, at reasonable prices. Investigate. Crown Realty & Investment Co.

$30—A GOOD rooming house (10 rooms), one and a half acre good garden land, and outhouse suitable for garage and chicken raising. Apply 311 Dallas Road.

28 PER CENT net on your investment looks too good to be true, but if you have the necessary $20,000 cash to put into good, sound, revenue-producing building, we can prove our statement and make you real money.

STEEL REALTY DEVELOPMENT CORPORATION, LTD.
644 Fort Street

$7500—HALF interest in paying concern, salary of $300 per month, with interest—Your choice of rooming houses and country stores.

$350—GOOD opportunity for the right party.

THE LAND & BUSINESS AGENCY
Room 11, McGregor Block
Tel. 1162. Cor. View and Broad Streets

$375 WILL buy Candy and Confectionery Store, living-rooms in connection, low rental. Phone 9476.

BOATS AND LAUNCHES 36

FOR Sale—New 62-foot cabin cruiser, completely outfitted and in first-class condition. Price $3,500. Apply Box No. 5886, Colonist.

FOR Sale—16-foot lapstreak boat, oak ribs, copper fastened. Phone 5619L.

WELL-BUILT scow, 31 ft. x 7 ft. 6 in.; also 14-ft. clinker rowboat, oak ribs and copper fastened. Snap. Phone 7319L2.

WANTED—About 21-foot cabin launch, 4-cycle engine; state cheapest cash price. Box 7000, Colonist.

BUSINESS DIRECTORY 37

ADDING MACHINES, ETC.

DALTON Adding Machine—Only ten keys. Ask for demonstration in your own office. United Typewriter Co., Ltd., 700 Fort Street, Victoria. Phone 4798.

AUTO RADIATORS AND FENDERS

AUTO Radiator and Fender Specialists. Workmanship that cannot be excelled. BURGESS BROS. 1301 Government Street Phone 2387

BUILDERS AND CARPENTERS

ANYTHING in building or repairs. Phone 3793. Roofing a specialty. T. Thirkell.

ANYTHING in house repairs. Roofs repaired and tarred. Work guaranteed. Estimates free. Phones 7378, 3345L.

JONES, Carpenter and Joiner, 337 Fort St. Woodwork made to order. Jobbing work promptly attended to. Phone 930.

BRICK AND STONE WORK

PHONE 5491L1—John Johnston, brick, stonework, chimneys, fireplaces, boilers, 470 Fraser Street. Defective fireplaces a specialty.

BRICK AND CEMENT WORK

CHIMNEYS, mantels, boiler work, cement work. Horspool, 323 Davida Avenue, Gorge.

BOOT AND SHOE REPAIRING

W. E. WEST, high-class repairing, 683 Yates, near Douglas.

CARPET CLEANING

HAVE YOUR CARPETS WASHED

BY the famous HAMILTON BEACH METHOD. Removes all dirt and dust, kills moths and disease germs, and brings up colors and patterns like new. Our work and service will please you.

ISLAND WINDOW & CARPET CLEANING COMPANY
Phones 7483 and 3615 643 Fort St.

CHIMNEY SWEEP

J. W. HEARN, the clean sweep. Cleanliness, punctuality, courtesy. Phone 3104.

CATERERS

WE OFFER YOU "SERVICE"

CHEF and Butler—Lunch or dinner engagements, dances, receptions. Book your dates in advance. Phone 6033R. P.O. Box 1106.

DETECTIVE AGENCY

THE International Detective Agency, Room 403, Union Bank Bldg. Phone 6510.

WESTERN Private Detective Agency, 30-31 Board of Trade Bldg., Victoria. Phone 910. J. Palmer, Mgr. Res. 3331L1.

DRYGOODS—WHOLESALE

WHOLESALE DRYGOODS—Turner, Beeton & Co., Ltd., wholesale drygoods importers and manufacturers. Men's furnishings, tents, "Big Horn" Brand shirts, overalls. Mail orders attended to.

DYEING

When is a spot not a spot?

WHEN you have your soiled dress or suit renewed, cleaned or dyed by us. Bring them in, or phone 75. CITY DYE WORKS, 844 Fort Street.

EMPLOYMENT AGENCY

CHINESE-CANADIAN Employment and Interpreting Office. Phone 1328.

EMBOSSED STATIONERY

PRIVATE STATIONERY embossed in any design or color. The Colonist Printing Company, Limited.

ENGRAVING

GENERAL engraver, stencil cutter and seal engraver. Geo. Crowther, Green Block, 1219 Broad Street, opposite Colonist.

EXPRESS AND TEAMING

A PHONE call brings a Pickford padded motor van to your door. Day and night service. Phone 312.

ABOUT furniture moving, packing, shipping, or storage, see Jeeves & Lamb Transfer Co. Forwarding and distributing. Cut rates on freight to Eastern points. Office Phone 1667. 707 Pandora Avenue.

DRAYMAN — Joseph Heaney, office at 1306 Wharf Street. Phone 371.

MOVE your furniture by motor or team; quick and reliable service. Entrust to J. D. Williams. Phone 870.

THE Truckportation Co., Ltd., general and long distance hauling; 1 to 6-ton trucks. 466 Bay Street. Phone 7197.

FURNITURE MOVING

FURNITURE moving, baggage and general hauling. The General Service Transport, Limited, 2107 Langley Street. Phone 92.

FURRIERS

34 YEARS' experience. Furrier, John Sanders, 1869 Oak Bay Avenue. Phone 6513 for estimate.

FERTILIZERS

YOUR house plants will grow luxuriantly and produce glowing blossoms if you use STIM-U-PLANT, the wonderful plant food. Neatly packed airtight packages at 25c and $1, postpaid. Agents, The United Distributing Co., Pemberton Bldg., Victoria.

GLASS

BROKEN windows, leaded glass repaired at shortest notice. Phone H. Burns, 1819 Davie.

GARDENING

S. G. HODGES, 580 Ardesier Road. Pruning, spraying, lawns made. Phone 7881L2.

GUNMAKERS

JAMES GREEN, gunmaker; repairs and alterations; makes gun stocks, bore, brown and blue barrels. We buy and sell first-class guns, rifles. Phone 2794. 1319 Government Street.

HATS

LADIES and gents—Have your old hats cleaned, reblocked or remodelled in latest styles. Victoria Hat Factory, Broad Street, opposite "Times."

LITHOGRAPHING

LITHOGRAPHING — Lithographing, engraving and embossing. Nothing too large and nothing too small; your stationery is your advance agent; our work is unequalled west of Toronto. The Colonist Printing & Publishing Co., Ltd.

BUSINESS DIRECTORY 37
(Continued)

OXY-ACETYLENE WELDING

ALL classes of welding, oxy-acetylene or electric processes. British Welding Co., 530 Pembroke Street. Phone 5614.

CAST iron, brass, steel and aluminum welding. H. Edwards, 624 Courtney St.

PLASTERING AND CEMENT WORK

GET that cement floor, walk, driveway, or whatever it may be, done now. All work of first quality only. Get an estimate by phoning 1994.

J. ALLEN, Plasterer—Estimates given on plain and ornamental plastering, cement work, repairing, etc. Phone 6290. 2333 Beach Drive.

PATENTS

PATENTS, trade marks, designs, copyrights. Fetherstonhaugh & Co., the old established firm of patent attorneys. Offices, 1490 Rogers Building, Vancouver, B.C.

PATENTS obtained, technical specifications and drawings prepared. T. L. Boyden, M.I.E.E., etc., 407 Union Bank Bldg., Victoria, B.C. Phones 613 and 3071R.

PAINTING AND PAPERHANGING

LET BLACKETT DO IT—Our work speaks for itself! Interior and exterior decorating, signs, roofs, reshingled, etc. S. J. Blackett, 1330 Fort St. Phone 1800.

STUART LOWRY, kalsomining, painting and paperhanging at low rates. Phone 6379R.

PRINTING

WHY send your printing orders East, when you can get them done better, quicker and at the same price at The Colonist Printing Department?

PLUMBING AND HEATING

UP-TO-DATE HEATING

A "House" is turned into a "home" with modern heating; also less work and trouble. Will you let us tell you about the HECLA PIPELESS FURNACE? Repairs to your present plant are in our line. Quick, prompt and expert plumbing. Night phone 6848; day phone 7101. Or call at the store, 1180 Blanshard Street.

DOMINION PLUMBING AND HEATING CO.

Phones 1306, 6085L. 937 Fort St.

HAYWARD & DODS, LTD.
PLUMBING HEATING

PLUMBING. R. SMITH. HEATING
732 Fort St. Phone 1148
Oak Bay Phone 6398

VETERANS' Plumbing Co., W. Miller and D. Randell. Phone 6911. Cor. Fort and Langley. First-class workmanship.

RUSTIC WORK

C. W. SAVAGE, rustic worker—Rustic work built in gardens; artistic rustic articles for the home. Phone 3708. 1351 Fort Street.

STENOGRAPHER

MISS PIKE, 311 Jones Building. Work strictly confidential. Phones 4800 and 6382L.

MISS G. THOMAS, Stenographer. Stenographic work of every description. 317 Sayward Bldg., Victoria, B.C. Phone 1385.

SAFETY STORAGE AND WAREHOUSING

BONDED and open storage; expert packing, moving; cut freight to any point. Phone 479; night 7328L1. 782 Johnson St.

TYPEWRITERS AND SUPPLIES

NEW and second-hand, repairs, rentals. Ribbons for all machines. Underwood Typewriters, 706 Fort Street, Victoria. UNITED TYPEWRITER CO., LTD.

UNUSED Remington No. 11 typewriters, 10-in. carriage, $100; 12-in., $105; 14-in., $115. Can you beat these prices? And our second-hand machine prices are just as low. Remington Typewriter Co., Ltd.

WOOD

OCTOBER PRICE LIST

BARK	$3.00
BLOCKS, 1-ft.	7.00
BLOCKS, 3-ft.	6.50
NON-SALT WATER	6.00
DRY FIR, 1-ft.	6.00
DRY FIR, 3-ft.	5.00
MILL-RUN	5.00
SLABS, 4-ft.	4.50
KINDLING	5.00

F. T. TAPSCOTT Phone 620

WOOD FROM HAPPY VALLEY

Dry Fir, non-salt water	$8.00
Dry Fir, with heavy bark	$8.50
Dry Alder, per cord	$8.50
Dry Kindling, per cord	$8.00

Phone 5133. F. DIAGIACOMI, 838 Alpha St.

BEST fir cordwood, dry, 12, 14, 16-inch lengths; $8 cord; burk, $8; knots, $6.50. Ridley & Sons, 3131L or Belmont 38Y.

FIR Cordwood, 12 and 16-in. lengths, $7.00 cord. Phone 6303 or Belmont 56Y.

GOOD Fir wood for sale, 12-in., $7.75 per cord; or any length cut to order. Bickford Bros., Keating. Phone 11O. City del.

WINDOW CLEANING

ISLAND WINDOW & CARPET CLEANING CO.
Phones 7483 and 3615 643 Fort St.
"The Pioneer Firm"

We don't advertise our work—our work advertises itself. Our auto service is at your command. W. H. HUGHES, Proprietor.

RELIABLE WINDOW CLEANERS
Phone 3400. 334 Swan St.
"LET US DO IT"
By Hour or Contract
Auto Service Expert Workmen
No Charge for Estimates

STORE AND OFFICE FIXTURES AND ALTERATIONS

SPECIAL Furniture, House Fixtures, Cabinet Makers, Jobbing. Day & Friend, cor. Yates St. and Vancouver. Phone 9683.

PROFESSIONAL DIRECTORY

BARRISTERS

DUNLOP & FOOT
Barristers, Solicitors, Notaries, etc.
Members of NOVA SCOTIA, MANITOBA, ALBERTA and B. C. BARS
612-13 Sayward Bldg., Victoria, B.C. Phone 215

CHIROPRACTORS

CHAS. A. and Estella M. Kelley, Established over 8 years. Consultation free. Phones 4146 and 2471. 412 Sayward Bldg.

DENTISTS

DR. LEWIS HALL—Jewell Block, corner Yates and Douglas Streets.

DR. J. F. SHUTE, dentist. Office No. 202 Pemberton Bldg. Phone 7157.

LAND SURVEYORS

SWANNELL & NOAKES, C.E., D.L.S., B.C.L.S., 1006 Government St. Phone 377.

OPTOMETRISTS

EXPERT Optometrists (Opticians) frequently earn $3,000 a year. Short course, easy payments. Royal College of Science, Dept. 31, Toronto, Canada.

PHYSICIANS AND SURGEONS

DR. J. DUNLAP, women's diseases specialist. European hospital experience. 217 Walker Bldg., Second and University, Seattle, Wash.

DR. DAVID ANGUS, women's disorders specialty; 30 years' experience. Suite 404, Pantages Bldg., 3rd and University, Seattle.

REGISTERED OPTOMETRISTS

EXPERT EYE EXAMINATION—Frame Fitting—Lens Grinding. Two registered optometrists at your service. Consultation free. J. H. Lepage, Opt.D., 700 Yates Street. Phone 1890.

TIMBER BROKERS 60

FOR Sale or Lease—Sawmill, on railway, with contracted timber at $1.10 per M. This is a bargain. Investigate. Box 7330, Colonist.

LARGE and small tracts of timber, accessible to rail and water, for sale. Wise & Co., 109 Pemberton Bldg.

TRACTS of four to six million feet of Crown granted timber for sale; also ties, mine props, etc.; on East Coast of Vancouver Island, on railway, close to tidewater. Franco-Canadian Company, Ltd., 110 Belmont House, Victoria, B.C.

HOUSES FOR SALE 30

A REAL HOME FOR MODERATE MONEY—Modern bungalow, 4 rooms, with bathroom, full basement, furnace, concrete walks, built in cupboards, fireplace, fruit trees, lot 50x120, close to car and shops. Price $2,250, $500 cash, balance $25 monthly. Apply owner, 1411 Hillside Ave.

A REMARKABLE BUY IN A GOOD HOME—Modern bungalow, 4 rooms, bathroom, full basement, concrete walks, fruit trees, lot 50x120, close to car and shops. Price $2,250, $500 cash, balance $25 monthly. Apply owner, 1411 Hillside Ave.

OAK BAY BUNGALOW—Modern bungalow, 4 rooms, bathroom, full basement, concrete walks, fruit trees, lot 50x120, close to car and shops. Price $2,250, $500 cash, balance $25 monthly. Apply owner, 1411 Hillside Ave.

OAK BAY BUNGALOW—Modern bungalow, 4 rooms, bathroom, full basement, concrete walks, fruit trees, lot 50x120, close to car and shops. Price $2,250, $500 cash, balance $25 monthly. Apply owner, 1411 Hillside Ave.

M. ARMSLIEFF, 706 Union Bank Bldg. G. C. HOWELL, Phone 1858.

A ATTRACTIVE modern bungalow, 4 rooms, bathroom, full basement, concrete walks, fruit trees, lot 50x120, close to car and shops. Price $2,250, $500 cash, balance $25 monthly. Apply owner, 1411 Hillside Ave.

$1300 ACRE, with house, 3 miles from city, cash price $1,300. Owner, 1411 Hillside Ave.

$100 CASH will secure an acre of beautiful land, 1 mile from city, close to car, shops, schools, etc. Balance $10 monthly. Owner, 1411 Hillside Ave.

PALACE REALTY, 818 and 819 Sayward Bldg. Phone 2112

A COZY 4-roomed bungalow, on Bylas Ave., lot, with chicken houses, city water, cash $1,000, balance $15 monthly. Owner, 1411 Hillside Ave.

A NICE 5-room bungalow, Douglas Ave., lot 50x120, cash $1,000, balance $15 monthly. Owner, 1411 Hillside Ave.

WENDELL S. SHAW & CO., 304 Pemberton Bldg.

IN A BEAUTIFUL SITUATION NEW MODERN HOUSE

A SPLENDID built house, of 6 rooms, all thoroughly modern, hot water heating, fireplaces, etc., hardwood floors throughout, large lot, 50x120, with garage, fruit trees, etc. Price $3,750, $1,000 cash, balance $25 monthly.

ROBERT GRAHAM & SON, Sayward Block. 1112 Government St.

A GENUINE home, nearly in Oak Bay. Attractive 5-room bungalow, in first class condition, with hardwood floors, fireplaces, etc., lot 50x120, garage, fruit trees, etc. Price $3,500, Apply Owner, Phone 1548.

A CASH, further 4-room bungalow, 3 lots and new barn, all in A1 condition, close to car, shops, schools, etc. Price $3,500. Apply owner, Phone 1548.

A FIVE-ROOMED bungalow for sale, on Avebury Avenue, 1411 Redfern St. Price $3,750, $1,000 cash.

BARGAIN in Home—Up to date, 4-room cottage, with hardwood floors, beach outlook, modern bathroom with fixtures, hot water heating, cellar, concrete walks, lot 50x120, close to car, shops, schools, etc. Price $3,750, $1,000 cash.

BUY this as a speculation—Small home of 4 rooms, hardwood floors, bathroom, hot water heating, beautiful lot, 50x120, lower in beautiful Oak Bay district, close to car, shops, schools, etc. Price $3,750, $1,000 cash.

H. S. WINCH & CO., LTD., 646 Fort St.

FAIRFIELD

SIX-ROOM bungalow, one block from car, close to beach and on paved street. This is an attractive home, with living-room, dining-room, kitchen, 3 bedrooms, bathroom with fixtures, fireplace and modern plumbing. Price only $3,750, $500 cash and $25 per month.

A. A. MENARET 646-8 Sayward Bldg. Phone 1018

SPECIAL SNAP—Just off Quadra Street, 6 low lying lots, fine soil, city water, sidewalks, all fruit trees, 100 feet deep, ideal for small market garden. Price $1,500, $500 cash, $10 per month.

A CREAGH wanted—5 to 10 acres, with 7-roomed house, and cost 5 miles out of the city. $750 per half cash down. Phone owner listing.

M. G. DALBY & CO. 604 View (opp. Spencer's)

HAVE YOU SEEN THIS?

If not, let us show it to you today. We know that you will agree with us that it is one of the most charming homes in the district of Victoria.

A proper description of this delightful home would take up all our ads. Suffice to say it is well worth your while to see it.

THERE is another up-to-the-minute 5-roomed bungalow, quite new, and all in excellent condition. Contains several large open fireplaces, panelled hall, with cabinet, built-in features, beamed ceiling, well-built garage, large wire fenced lot, at present laid out as a high parking space, ideally situated for a home or for other purposes. The property commands a fine view of Oak Bay and Victoria, and containing one of the finest collections of fruit trees in the district. The trees are in full bloom at present, and will be a picture in spring. Cherries, plums, pears, peaches and other varieties. The orchard alone has been the owner's delight for years. Price $3,850 cash, or will take a good income property in part exchange, or will take a good revenue producing proposition, such as a small apartment, or will divide, and has reduced the price accordingly. It's a deal for somebody.

Ask us for further particulars.

SWINERTON & MUSGRAVE 640 Fort Street

OAK BAY—OLD ENGLISH HOME SACRIFICED

TYPICAL OLD ENGLISH home. Thick green hedges assure privacy; ivy covered oaks green in-vine creeping into beam-ceiled porch, charming, comfortable rooms, French doors, Summer house, outbuildings, full width front verandas, parlor with wide mantel, tiled hearth, inset bright; dining room, bedroom, kitchen, pantry, scullery, 3 bedrooms (sweeping view over woods to sea), 1 bedroom on sleeping porch, 1 room (full bathroom. Large property, with grounds and home in first-class condition. $4,250 was refused last year. Must be disposed of, hence offered at $3,850, terms immediately possible. South of Oak Bay Avenue, convenient to sea and car, on constant walking distance to public and private schools. See this home of old England. The Victoria Realty Co., 204 Central Bldg. Phone 1024.

SIX-ROOMED BUNGALOW

$3000—JUST outside city limits with 2 lots, all in lawn and garden. Bungalow has just been redecorated and is in A1 shape. Close to city cars. Very easy terms can be arranged. Small cash payment and balance as rent.

$4000—FIVE-ROOMED bungalow, fully modern, on Moss Street; has built-in features, cement basement, furnace and garage. Easy terms can be arranged.

ROBERT J. DAY & SON, LTD. Insurance, Real Estate, Financial Agents 1124 Broad St. Victoria, B.C.

SIX-ROOMED OAK BAY BUNGALOW

3 BEDROOMS, living-room, dining-room and kitchen, also sleeping porch; open fireplace in the living-room, hardwood floors, hot air furnace, cement basement; on good lot not far from the beach, and one block from the car line. Price $4,000, terms.

OAK BAY—EIGHT ROOMS

BEAUTIFULLY situated, on two large lots. There are four bedrooms, one has an open fireplace and two with running hot and cold water. The downstairs has a nice large living-room with southerly exposure, plenty of sunshine and light; dining-room is a nice size, with built-in features and beamed ceilings; a very cozy den. All three rooms downstairs have open fireplaces and hardwood floors. A good, city kitchen; both kitchen and bathroom have tiled floors. A full-size cement basement with furnace.

FURNISHED HOUSES FOR SALE

WE have three fully furnished houses all well built and very finest locations in the city, for sale. All bargains, and can give immediate possession. One six, one seven and one eight-roomed.

MONEY TO LOAN ON FIRST MORTGAGES

GILLESPIE, HART & TODD, LTD. 111 Fort Street

$4200—MONDAY Special—Oak Bay, 6-room bungalow. This is one of the finest in Victoria, worth at least $5,000 more than price quoted. See the interior. I am sure it will please you. Built-in features throughout, 3 fireplaces. The rooms are all large. Garage. On one of the best streets, close to car.

$1,450—Close to St. Margaret's School—6-room modern bungalow, furnace, fireplace, beamed and panelled living and dining-rooms, reception hall, laundry tubs, cement basement; great big lot, small orchard, garden; half block from car. Edward Bidwell, 112 Pemberton Blk. Phone 1031.

HOUSES BUILT ON INSTALMENT PLAN. MODERN HOMES FOR SALE ON EASY TERMS

D. M. Hale, Contractor, Fort and Shelbourne Phone 1148

HOUSES FOR SALE 30 (Continued)

BEAUTIFUL cottage, 3 rooms, modern, fireplace, 2 lots, with fruit trees, cash $1,000, balance $15 monthly. Owner, 1411 Hillside Ave.

A CHARMING home, 4 rooms, modern, fireplace, 2 lots, with fruit trees, cash $1,000, balance $15 monthly. Owner, 1411 Hillside Ave.

OAK BAY—Modern bungalow, 4 rooms, fireplace, 2 lots, with fruit trees, cash $1,000, balance $15 monthly. Owner, 1411 Hillside Ave.

OAK BAY BUNGALOW—Modern bungalow, 4 rooms, fireplace, 2 lots, with fruit trees, cash $1,000, balance $15 monthly. Owner, 1411 Hillside Ave.

$1,200 BUNGALOW, 4 rooms, modern, 2 lots, cash $1,200, balance $15 monthly. Owner, 1411 Hillside Ave.

$1,300 BUNGALOW, 4 rooms, modern, 2 lots, cash $1,300

Finance and Commerce

LOSSES NUMEROUS ON STOCK EXCHANGE

Weakness spread over entire list due to Prosperity Tax fears. Motor and Bond Weakness

NEW YORK, Nov. 11.—Continued bear pressure and renewed liquidation of stocks by large interests caused further recessions in prices today, losses of 1 to 3 points being quite numerous in the entire issues.

Several factors contributed to the decline, among them the lack of public interest, publication of Washington dispatches indicating possibility of unfavorable tax legislation by the next Congress, pressure from banks to induce reduction of brokers' loans, and further weakness in foreign bonds.

Entire List Weak

Weakness extended over the entire list, but equipments, steels, oils, chemicals and tobacco were the hardest hit.

Baldwin Locomotive, which has shared several brief advances in the last few months on the strength of its heavy orders for equipments, broke 4 points, touching 125.

American Locomotive registered a net loss of 2 1-8, getting as low as 138 1-8, and Pullman, American Car, Westinghouse, and New York Air Brake all fell off from 1 to nearly 3 1-8 points. U. S. Steel common, which was pushed up briskly the other day, apparently to cover up unloading of stocks in other quarters, yielded with the rest today, dropping 2 points and closing at lowest of the day. The Crucible broke nearly 3 points and Bethlehem "B," Republic and Vanadium were down 1 to 2 points.

Railroad Shares Depressed

Shares of railroad, which are now in their best quarter in history, also were depressed, regardless of the fact that the serious car shortage exist-

[illegible]

ing is regarded as a bullish factor because it indicates the general trend of business to be speculative. Reading dropped 2 1-2 points, New Haven 3-4, New York Central 1 1-2, Rock Island 2 1-2, St. Paul preferred 2 1-4.

Standard Oil of New Jersey broke below 200 for the first time in several weeks, closing at a net loss of 3 1-2 points.

Total sales were 434,000 shares.

Foreign exchanges were firm, there being no changes of importance.

(Compiled by Robins Brothers, Limited)

[illegible]

Buy Bonds

Do you know that during the past two years more money has been made out of high-class bonds than in any other way? Two years ago these bonds were selling 15 to 25% lower than today's prices. We believe prices will be 20% higher two or three years hence.

DOMINION OF CANADA
(Dom. G.T.P.)
3% Bonds, due 1962,

were selling prior to the war around 68. Today's price is 61.03. They will go back to par long before your Victory Bonds and other short-term securities mature. Therefore, we strongly advise you to trade your short term securities into GRAND TRUNKS.

$516.14 will buy $480.00 (£100)
$633.24 will buy $576.00 (£200)
$3,161.40 will buy $4,800.00 (£1,000)

Accrued interest in addition.

Royal Financial Corporation
LIMITED
A. E. Christie, Manager, Victoria Office
[illegible] Building Phone 1340

AUSTRALIA and NEW ZEALAND.
BANK OF NEW SOUTH WALES.
(ESTABLISHED 1817.)
Paid-up Capital ..... $[illegible]
Reserve Fund ..... [illegible]
Reserve Liability of Proprietors ..... [illegible]
Aggregate Assets 31st March, 1922 ..... $[illegible]
SIDNEY LINES, General Manager.
[illegible]
HEAD OFFICE: GEORGE STREET, SYDNEY. LONDON OFFICE: 29, THREADNEEDLE STREET, E.C. 2.
Agents: Bank of Montreal and Royal Bank of Canada.

Remove the Danger

AFTER the fire or burglary will be too late to wish you had stored your important papers, jewelry and other valuables in a safe place.

The Safety Deposit Boxes for rent at any branch of this Bank offer every facility for security.

The charge is moderate compared to the value in protection you are afforded. A few dollars a year will pay for a "strong box" which you alone can open.

A Safety Deposit Box is not a luxury—it is a necessity. Rent one today. Procrastination may prove costly.

IMPERIAL BANK OF CANADA

[illegible]

Bond Trading Active

NEW YORK, Nov. 11.—After an early period of dullness trading in bonds on the New York Stock Exchange today became broad and active, most of the active issues developing acute weakness.

Foreign bonds declined in sympathy under the weight of the large volume of offerings.

Total sales par value were $[illegible].

TO TELL OFFICERS IN INDIA ABOUT CANADA

OTTAWA, Nov. 11.—Lieut.-Col. Robert Ross, Director of Agriculture of the Indian Settlement Board, will leave early in December for India by way of Vancouver and Hong Kong, for the purpose of interviewing British officers in India who are being demobilized and interested in land settlement opportunities in the overseas Dominions.

JAP GRAINERS WILL REACH HERE SOON

[illegible]

ITALIANS CELEBRATE ON KING'S BIRTHDAY

ROME, Nov. 11.—King Victor Emmanuel's 53rd birthday was celebrated throughout Italy today by demonstrations of enthusiasm.

French Government Bonds

We believe that in the purchase of French Government Bonds today there is a splendid opportunity for

Considerable Profit

Some of these bonds have a

Special Feature

which makes them even more attractive. Call, write or phone for further particulars.

DERRICK BROTHERS, LTD.
[illegible]

SOLDIER GRAVES ARE TENDED ON ARMISTICE DAY BY THE I. O. D. E.

[illegible]

DAMAGES AWARDED FOR LOSS OF LOGS

[illegible]

Safe Fat Reduction

[illegible]

INVESTMENTS
Gillespie, Hart & Todd, Ltd.
[illegible]

Why Not Invest Your Savings?
[illegible]
British American Bond Corporation, Limited
[illegible]

Holders of Short Term Bonds
R. P. CLARK & CO., LIMITED
[illegible]

Stocks, Bonds, Mining and Oil Shares Bought and Sold
Orders Executed on All Exchanges—Cash or Margin
Foreign Exchange Dealt In.
F. W. STEVENSON
102 Pemberton Block Phone 360

RETURNS FROM TOUR OF NATIONAL LINES

[illegible]

A REFUND ON YOUR BRITISH INCOME TAX

RECENT Income Tax Concessions enable every British subject resident in Canada to receive all or part of any British Income Tax deducted from dividends, rents, &c. As many are still unaware of these concessions, Wilfred T. Fry, London's foremost Income Tax specialist, is visiting this town to give free advice on this subject. Write to-day making an appointment at his hotel on one of the dates mentioned below. A consultation will cost you nothing and may save you hundreds of dollars. Should you decide to entrust claim to him, your charge is 15 per cent. of actual amount recovered. No recovery—no charge. Over ten million dollars already recovered for clients. Reference permitted to many Canadian bankers and clients.

Head Offices:
15, BUCKINGHAM PALACE GARDENS, and CHARING CROSS, STRAND, LONDON, ENGLAND.

WILFRED T. FRY
AT
Empress Hotel on November 13, 14, 15 and 16
Quamichan Hotel, Duncan on November 21

INCOME TAX

BABY'S OWN SOAP

Best for Baby *Best for You*

THE particles of pure vegetable oil which are rubbed into the open pores of the skin with the creamy fragrant lather of Baby's Own Soap renew the life of the skin—help nature along. It assures a soft, white, healthy skin and its use delights both young and old. Baby's Own is for sale almost everywhere.

SCHOOL QUESTION TO REACH PEKING

(Continued from Page 1)

induce Chinese students to come to the colleges of Canada where he was assured that every facility would be placed at their disposal. He regretted the local attitude all the more as such discriminatory treatment of Chinese must inevitably affect commercial relations between the two countries. While China may have no treaties with Canada (this was in answer to the explanation made to him that the Japanese were differently treated in the local schools), China had treaties with Great Britain which he believes govern relations between Canada and China. Apart from that he said there is also such a matter as international usage between civilized countries which governs their relations, and in the matter of how their respective subjects are to be treated.

Dr. Sze promised to present the petition to the proper authorities in Peking. He also assured the Chinese delegation which met him that their representations would lead to diplomatic action. In this connection he made the statement that the Chinese Government was bound to take action upon any occasion when the nationals of that country were discriminated against.

Among others who met the ambassador here were prominent representatives of the Chinese community, including members of the Chinese Chamber of Commerce, the Chinese Consolidated Benevolent Association, the Hospital Board, and leading merchants. While here Dr. Sze went with the Victoria Chinese to the new hospital on Herald Street and inspected it. He was accompanied by Mrs. Sze and Miss Shurman.

OLYMPICS BEAT MULTNOMAH

PASADENA, Cal., Nov. 11.—Superior driving power and accurate aerial attack enabled Olympic A. C., of San Francisco, to defeat Multnomah A. A. C., of Portland, 20-0, on the new Pasadena stadium gridiron today before 10,000 spectators.

CHAMBERLAIN COULD HAVE BEEN PREMIER

BIRMINGHAM, Nov. 11.—Lord Birkenhead, the Lord Chancellor of the Exchequer in the recent cabinet, speaking at a Unionist rally here today, declared Mr. Lloyd George was not an "extinct volcano," as some people supposed. Lord Birkenhead said that Mr. Austen Chamberlain could have been Prime Minister if his conscience had allowed him to take that post, but that he had taken the view that the interests of the country and the Empire were best served by the close association of all the forces that stood against extreme counsels.

LIVEN UP THE LIVER
REGULATE THE BOWELS
TONE UP THE STOMACH
WITH

Milburn's Laxa-Liver Pills

They will regulate the flow of bile to act properly on the bowels, and will tone, renovate and purify the liver, removing every result of liver trouble from the temporary, but disagreeable bilious headache to the severest form of liver trouble.

Mrs. J. Schelton, Bethany, Ont., writes: "I have used Milburn's Laxa-Liver Pills for some time. I was troubled with a bad liver and headaches, but since taking your Pills I am perfectly well again."

Price 25c a vial at all dealers or mailed direct on receipt of price by The T. Milburn Co., Limited, Toronto, Ont. (Advt.)

COAL! COAL! COAL!

Stock Up Stock Up

Princeton Sootless Coal

Warmth With Cleanliness

No Soot or Smoke Snakes to Dirty Walls, Furniture and Curtains.

Princeton Sootless
LARGE EGG NUT
$11.00
LARGE LUMP
$11.50

Old Wellington
LARGE LUMP
$12.00
Per Ton, Delivered City Limits

No. 1 Dry
CORDWOOD
12-inch and 16-inch Lengths
$8.50
One Cord
$8.00
Three-Cord Lots

Victoria Wood & Coal Co., Ltd.
206-7 Union Bank Building
Phones 2274 and 5900
H. Amphlett G. C. Howell
K. V. Thomson

Curtains Blankets Towels

Send everything to us and they will be washed at one inclusive price.

25 lbs. for $1.00

You will find that our up-to-date laundry service does not deal harshly with your clothing. You will find that it saves you infinite labor and that for the service rendered our charge is very reasonable.

WET WASH ECONOMY LAUNDRY

Phone 3330—We'll Call
Laundry at 2612 Bridge Street

MR. ROBERT FORKE IS NEW HOUSE LEADER

Brandon Member Chosen to Co-ordinate Efforts of the Progressive Members of Parliament

WINNIPEG, Nov. 11.—Robert Forke, M.P. for Brandon, late today was chosen chairman of a committee consisting of two members from Ontario and one from each other province which has Progressive members, which will co-ordinate the efforts of Progressive members of parliament.

In effect, Mr. Forke becomes House leader. He was elected in contest with Mr. J. T. Shaw, of Calgary West, after Mr. R. A. Hoey had positively declined to allow his name to stand. Mr. Shaw at the time was not in caucus. The vote was not announced, but it was reported that Mr. Shaw was supported by Alberta members.

National Convention

The Progressive caucus appointed a committee which will consult provincial and constituency organizations with a view to creation of a national organization and the calling of a national convention next Summer.

It is understood this course of action was practically unanimously endorsed, and that Alberta members gave their approval to the principle, while differing with the majority on matters of detail. No official statement on the session has been issued as yet. The caucus sits again tonight.

OLD COUNTRY FOOTBALL

LONDON, Nov. 11.—Results of league football games played in the Old Country today follow:

English League
First Division

Arsenal 1, Everton 2.
Aston Villa 2, Oldham A. 0.
Cardiff City 1, Birmingham 1.
Blackburn R. 0, Huddersfield 0.
Stoke 2, Bolton W. 0.
Nottingham F. 1, Burnley 0.
Chelsea 0, Preston N. E. 1.
Liverpool 0, Tottenham H. 0.
Manchester C. 1, West Bromwich A. 1.
Sheffield U. 4, Middlesbro 1.
Sunderland 2, Newcastle U. 0.

Second Division

Barnsley 0, Fulham 1.
Blackpool 1, Notts County 1.
Bradford C. 0, Southampton 0.
Bury 3, Portvale 0.
Clapton Orient 1, Manchester U. 1.
Coventry C. 2, Rotherham C. 1.
Crystal Palace 2, The Wednesday 0.
Derby C. 1, South Shields 0.
Hull City 1, Leicester C. 3.
West Ham U. 0, Leeds U. 0.
Wolverhampton 2, Stockport C. 1.
Third Division—Southern Section
Bristol R. 0, Plymouth A. 1.
Charlton A. 0, Millwall 2.
Luton Town 1, Newport C. 0.
Merthyr Town 0, Brentford 1.
Northampton 2, South End U. 2.
Norwich City 0, Exeter City 0.
Portsmouth 1, Bristol C. 2.
Queens Park R. 4, Aberdare 1.
Reading 1, Watford 0.
Swansea Town 0, Brighton and H. 0.
Swindon Town 0, Gillingham 1.

Northern Section

Ashington 0, Stalybridge C. 2.
Chesterfield 3, Accrington 1.
Crewe A. 3, Grimsby Town 0.
Darlington 4, Wrexham 1.
Durham C. 0, Bradford 0.
Halifax Town 0, Wigan Boro 1.
Nelson 2, Barrow 1.
Rochdale 4, Hartlepool U. 0.
Southport 3, Lincoln City 0.
Walsall 3, Tranmere Rovers 1.

Scottish League
First Division

Aberdeen 0, Hearts 1.
Albion Rovers 1, Motherwell 1.
Alloa 0, Clyde 0.
Celtic 1, Ayr United 0.
Hamilton 0, Rangers 2.
Hibernians 2, Dundee 0.
Kilmarnock 0, Airdrieonians 1.
Partick Thistle 0, Morton 1.
Raith Rovers 1, Third Lanark 0.
St. Mirren 2, Falkirk 2.
Dunfermline 0, East Fife 1.
East Stirling 2, Cowdenbeath 1.
King's Park 0, Johnstone 1.
Lochgelly 1, Armadale 0.
St. Bernard 1, Bathgate 1.
Stenhouse Muir 4, Forfar 1.
Vale of Leven 0, St. Johnstone 1.

Second Division

Queens Park 2, Dumbarton 2.
Clydebank 2, Broxburn 0.
Bo'ness 4, Arbroath 1.

BELFAST, Nov. 11.—Games today in the City Cup Association football resulted as follows:
Glentoran 3, Queens Island 3.
Distillery 0, Glenavon 2.

CHESS MATCH IS WON FROM MAINLAND TEAM BY LOCAL PLAYERS

The inter-club chess match played here yesterday between the Victoria Chess Club and the North Vancouver Chess Club resulted in an overwhelming victory for the home team. In the afternoon Victoria won by 4 1-2 games to 1 1-2, and in the evening by 4 to 1. The good showing made by the Victoria players is no doubt due to a certain extent to the coaching of Mr. T. W. Piper, whose advice has obviously made a great difference and improvement in the play of some of the younger members. Yesterday's scores were as follows, the first named being North Vancouver Chess Club:

Afternoon Games

John M. Ewing 1-2, Geo. Dawson 1-2.
R. G. Stark 1, A. Gonnason 0.
F. McLachlan 0, A. K. Patrick 1.
J. R. Taylor 0, H. J. Sanders 1.
Capt. R. Batchelor 0, J. T. Le Mayer 1.
J. Bull 0, C. Teraan 1.

Evening Games

J. Bull 0, H. Kennedy 1.
J. R. Taylor 0, A. Bassett 1.
Capt. R. Batchelor 0, A. Gonnason 1.
John M. Ewing 1, W. Marchant 0.
R. G. Stark 0, W. J. Barker 1.

SOUTH CALIFORNIANS WIN FROM STANFORD

STANFORD UNIVERSITY, Cal., Nov. 11.—University of Southern California defeated Stanford University 6 to 0 in a hard fought football game before 25,000 spectators in the Stanford Stadium here today. Both teams fought an even game until Stanford's star offensive man, Art Wilcox, was injured in the first period and had to be taken out of the game.

ELK LAKE TEAMS WIN BASKETBALL GAMES

On Thursday last at the Royal Oak Hall, two very snappy games of basketball were played between "A" and "B" teams of the Elk Lake Athletic Association, and the V.I.A.A.

The "B" squad of the V.I.A.A. has a very fast team, and gave the E.L.A.A. boys a hard game, being 10 points ahead at the first half, but were outdone in the last half, although by putting up a stubborn game they kept the score down.

The results of the two games are as follows:

E.L.A.A. "A" team	20
V.I.A.A. "A" team	17
E.L.A.A. "B" team	36
V.I.A.A. "B" team	35

ILLINOIS FURNISHES SURPRISE OF SEASON

MADISON, Wis., Nov. 11.—Illinois, twice beaten in the Western championship race, sprung the biggest surprise of the season today by vanquishing the powerful Wisconsin eleven, three to nothing, before a 30,000 home crowd.

JUNIOR BASKETBALL

The K. O. G.'s of the Y.M.C.A. defeated the Greys of the First Presbyterians last evening. The score was 17-3 in favor of the former. The line-ups were as follows: K. O. G.'s, Harris (captain), McConnell, Mawhinney, Stubbs and Greenwood; Greys, Webster (captain), Wright, Killick, Briggs and Pahister.

BLEACHERS COLLAPSED

NORMAN, Okla., Nov. 11.—Tragedy was narrowly averted at the Missouri-Oklahoma football game on Boyd Field today when the north bleachers, crowded for standing room, collapsed, dropping about 1,000 spectators several feet to the ground. Only seven received injuries, however, and before night they were all discharged from the hospital.

Coapi, a drug to kill fear, has been found in Bolivia.

INDIGESTION, GAS, UPSET STOMACH

Instantly! "Pape's Diapepsin" Corrects Stomach so Meals Digest

The moment you eat a tablet of "Pape's Diapepsin" your indigestion is gone. No more distress from a sour, acid, upset stomach. No flatulence, heartburn, palpitation, or misery-making gases. Correct your digestion for a few cents. Each package guaranteed by druggist to overcome stomach trouble. (Advt.)

WOMEN'S ACTIVITIES

Jubilee Alumnae — The Jubilee Alumnae will meet at the home of Mrs. L. R. V. York, 1116 Burdett Avenue, at 8 o'clock tomorrow evening, for their regular monthly social.

L.A. to A. & N. Veterans—The Ladies' Auxiliary to the Army and Navy Veterans will hold their general meeting in the Hamley Building at 8 o'clock tomorrow evening. Members are requested to bring in the returns for tickets sold.

Victorian Order of Nurses—The regular monthly meeting of the local board of the Victorian Order of Nurses will be held at 2:30 and the Nurses will be held on Tuesday at 2:30. Members are asked to note new address, 1116 Collinson Street.

Kumtuks Club—Kumtuks Club will hold its regular monthly meeting at the Kumtuks House, 626 Vancouver Street (corner Collinson and Vancouver), tomorrow evening at 8 o'clock. Many important matters are to be discussed, and a full attendance is looked for.

Garden City Women's Institute—On Friday evening Miss Parkes, of Gordon's, Ltd., gave a very interesting talk to the members of the Garden City Institute on fancy needlework, and made many suggestions which will prove helpful in the revising of the women's section of the flower show programme.

St. Barnabas W.A.—St. Barnabas Parish Guild and W.A. are holding a sale of work in the school room on Wednesday, November 22, to be opened at 3 p.m. by Rev. W. Barton. There will be tables of fancy and plain work, home cooking, candies, etc., and the generous guess hopes to be present. Dainty afternoon teas will be served.

St. Columba Ladies' Aid—The big event with St. Columba Presbyterian Church, Oak Bay, is always the semi-annual bazaar and tea, on which the industrious women of the Ladies' Aid Society are busily engaged for weeks in advance. There is always an abundant assortment of plain and fancy needlework, useful and ornamental, but this Autumn the ladies claim to have outdone all previous efforts, with a special view to preparing dainty Christmas gifts of the kind dear to the feminine heart. The affair will be held in the school room of the church, Mitchell and Granite Streets, Wednesday afternoon next from 3 to 5:30 o'clock, and, of course, there will be tea.

Order Eastern Star—A very successful bazaar was held yesterday afternoon in the building formerly used by Sam Scott, Douglas Street, by members of the Five Rays and Sunshine Club, Order of the Eastern Star. A handsome sum was netted by this effort, which will be devoted to charitable work in Victoria. The following were the winners of the various contests: Sofa cushion, Miss R. Adams; centrepiece, Miss B. Cummins; doll, donated by David Spencer, Ltd., Mrs. W. Daniell; doll, donated by Hudson's Bay Store, Mrs. Curley; small doll, Virginia Todd; canary bird, donated by Dr. Keown, Walter Ward; fancy bag, prize for bean guessing contest, Mrs. Schmaalk, who guessed 607, the correct number being 610; hand-painted sugar and cream, Mrs. J. P. Risser. The members wish to thank Mr. McMullen, manager of the Douglas Street branch of the Bank of Montreal, for the use of the building, and the various merchants who donated gifts to the made-in-Victoria booth, also to the White Lunch for their kindness.

Esquimalt W. I.—Yesterday afternoon the members of Esquimalt Women's Institute gave an Armistice tea at the Esquimalt Sailors' Club, which was successful in every way. The conveners, Mrs. H. Clarke, Mrs. Lockley and Mrs. Dundas, are to be congratulated on the arrangements. In charge of the refreshments were Mrs. Ford, Mrs. McDuff and Mrs. Hodson, assisted by other members. A number of guests were present, and Institute members, including Mrs. Crocker, president of the Victoria Women's Institute, and other officials. Mrs. Ricketts presided and spoke on the meaning of "Armistice." Mrs. W. H. Todd rendered "In Flanders Field," which has been set to music by a local composer. She also sang "Pale Moon." Mrs. Yeo played the accompaniments. Mrs. Matheson recited "The Clown's Baby" and "Grand Old Game of Kissing." Mrs. H. Clarke and Mrs. Booth had charge of the home cooking, needlework and other stalls. Mrs. Dobie and Mrs. Sanders were at the receipt of customs. The embroidered child's dress worked by Mrs. Ricketts, and offered as a prize for the guessing contest, was not presented, as the winner has not been decided upon yet. The Institute will hold a meeting on Tuesday evening at 7:30 o'clock at the Parish Rooms, when the delegate to the recent conference will give her report, and nominations for the coming year's officers will be made. A demonstration in glove making will also take place.

Bovril makes you feel splendid

SMOKE

OLD CHUM

The "Tobacco of Quality"

15¢ per package Also in ½ lb. tins

SHELLY'S Xmas Cake

HERE they are—two notable examples of 4X PRODUCTS that will appeal to Mother—CHRISTMAS CAKE and CHRISTMAS PUDDING.

If these pictures could only show their flavor. Or, if we could visualize for you the hours of painstaking work they will save for Mother during the busy days in preparation for the Christmas season. Then you'd know why thousands of British Columbia families prefer 4X CHRISTMAS CAKE and

Xmas Pudding

We only need to tell Mother the ingredients—it's the most convincing argument we have to offer of their goodness. Sun-kissed seedless California raisins, tender little currants from Greece, delicately tissued candy-peel from England—citron, orange and lemon, cherries—the choicest that our own British Columbia grows; fresh lemons, pure cane sugar, a blend of rare spices, plump and sound and meaty almonds, B. C. farm eggs, fresh butter, pure suet, a dash of French Cognac, and genuine Marzipan almond paste—the best the world provides. You know it's good. Place your order now for future delivery.

Christmas Cakes
TWO SIZES
3-lb. . . . $2.25
5-lb. . . . 3.75

Christmas Puddings
$1.50

Packing Charges for Mailing, 25c Extra. Postage Prepaid in B. C. Only.

At your Grocer's or 'phone

PHONE 444